

♩ = 120,000000

Harpsichord

Harpsichord

Harpsichord

Harpsichord

Harpsichord

Harpsichord

Harpsichord

Harpsichord

Harpsichord

♩ = 120,000000

Harpsichord

(C) John Sankey 1998
(C) John Sankey 1998

4

Hpsd.

Hpsd.

Hpsd.

Hpsd.

Hpsd.

Hpsd.

Hpsd.

Hpsd.

7

10

13

Hpsd.

Hpsd.

Hpsd.

Hpsd.

Hpsd.

Hpsd.

Hpsd.

Hpsd.

Hpsd.

16

Hpsd.

Hpsd.

Hpsd.

Hpsd.

Hpsd.

Hpsd.

Hpsd.

Hpsd.

19

Hpsd.

Hpsd.

Hpsd.

Hpsd.

Hpsd.

Hpsd.

Hpsd.

Hpsd.

Hpsd.

Hpsd.

Hpsd.

21

23

25

Hpsd.

Hpsd.

Hpsd.

Hpsd.

Hpsd.

Hpsd.

27

30

33

Hpsd.

Hpsd.

Hpsd.

Hpsd.

Hpsd.

Hpsd.

Hpsd.

Hpsd.

36

Hpsd.

Hpsd.

Hpsd.

Hpsd.

Hpsd.

Hpsd.

Hpsd.

Hpsd.

Hpsd.

38

Hpsd.

Hpsd.

Hpsd.

Hpsd.

Hpsd.

Hpsd.

Hpsd.

Hpsd.

Hpsd.

Hpsd.

40

Hpsd.

Hpsd.

Hpsd.

Hpsd.

Hpsd.

Hpsd.

Hpsd.

Hpsd.

Hpsd.

Hpsd.

42

Hpsd.

Hpsd.

Hpsd.

Hpsd.

Hpsd.

Hpsd.

Hpsd.

Hpsd.

3

#

45

Hpsd.

Hpsd.

Hpsd.

Hpsd.

Hpsd.

Hpsd.

48

Hpsd.

Hpsd.

Hpsd.

Hpsd.

Hpsd.

Hpsd.

Hpsd.

Hpsd.

Hpsd.

Hpsd.

51

Hpsd.

Hpsd.

Hpsd.

Hpsd.

Hpsd.

Hpsd.

Hpsd.

Hpsd.

53

Hpsd.

Hpsd.

Hpsd.

Hpsd.

Hpsd.

Hpsd.

Hpsd.

Hpsd.

Hpsd.

Hpsd.

55

Hpsd.

Hpsd.

Hpsd.

Hpsd.

Hpsd.

Hpsd.

Hpsd.

Hpsd.

Hpsd.

Hpsd.

58

Hpsd.

Hpsd.

Hpsd.

Hpsd.

Hpsd.

Hpsd.

Hpsd.

Hpsd.

61

Hpsd.

Hpsd.

Hpsd.

Hpsd.

Hpsd.

Hpsd.

Hpsd.

Hpsd.

Hpsd.

63

65

Harpisichord

♩ = 120,000000

2 2

8

3

13

18

23

27

(C) John Sankey 1998
(C) John Sankey 1998

V.S.

59

62

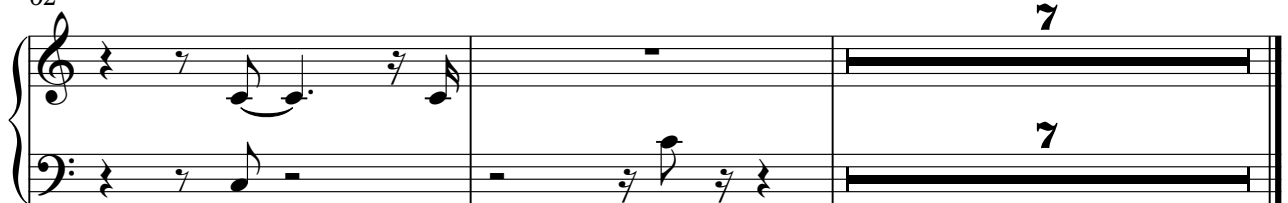

Harpisichord

♩ = 120,000000

5

9

13

(C) John Sankey 1998
(C) John Sankey 1998

43

3

47

52

56

60

64

4

Harpisichord

♩ = 120,000000

(C) John Sankey 1998
(C) John Sankey 1998

Harpisichord

♩ = 120,000000

9 4

17

22 8 4

37

42 8

54 2

61 7 7

(C) John Sankey 1998
(C) John Sankey 1998

Harpichord

♩ = 120,000000

(C) John Sankey 1998
(C) John Sankey 1998

Harpsichord

35

38

49

53

58

2

Harpsichord

60

8

8

Harpisichord

♩ = 120,000000

5

11

16

20

24

(C) John Sankey 1998
(C) John Sankey 1998

V.S.

27

32

37

41

45

49

55

2

2

61

64

4

4

Harpichord

♩ = 120,000000

6

10

15

18

(C) John Sankey 1998
(C) John Sankey 1998

22

26

30

34

38

41

45

49

53

57

61

Harpisichord

♩ = 120,000000

6

10

15

19

25

(C) John Sankey 1998
(C) John Sankey 1998

V.S.

29

33

37

40

44

48

52

57

60

Harpisichord

♩ = 120,000000

11 4

19

11 11

34

5 11

53

5 5

62

4

(C) John Sankey 1998
(C) John Sankey 1998