

♩ = 120,000000

Harpsichord

Harpsichord

Harpsichord

Harpsichord

Harpsichord

Harpsichord

Harpsichord

Harpsichord

Harpsichord

♩ = 120,000000

Harpsichord

(C) John Sankey 1998
 (C) John Sankey 1998

4

Hpsd.

Hpsd.

Hpsd.

Hpsd.

Hpsd.

Hpsd.

Hpsd.

Hpsd.

Hpsd.

Hpsd.

7

Hpsd.

Hpsd.

Hpsd.

Hpsd.

Hpsd.

Hpsd.

Hpsd.

Hpsd.

10

13

Hpsd.

Hpsd.

Hpsd.

Hpsd.

Hpsd.

Hpsd.

Hpsd.

Hpsd.

16

Hpsd.

Hpsd.

Hpsd.

Hpsd.

Hpsd.

Hpsd.

Hpsd.

Hpsd.

19

Hpsd.

Hpsd.

Hpsd.

Hpsd.

Hpsd.

Hpsd.

Hpsd.

Hpsd.

22

Hpsd.

Hpsd.

Hpsd.

Hpsd.

Hpsd.

Hpsd.

Hpsd.

Hpsd.

25

Hpsd.

Hpsd.

Hpsd.

Hpsd.

Hpsd.

Hpsd.

Hpsd.

31

34

40

Hpsd.

Hpsd.

Hpsd.

Hpsd.

Hpsd.

Hpsd.

Hpsd.

Hpsd.

46

Hpsd.

Hpsd.

Hpsd.

Hpsd.

Hpsd.

Hpsd.

Hpsd.

Hpsd.

Hpsd.

Hpsd.

49

54

Hpsd.

Hpsd.

Hpsd.

Hpsd.

Hpsd.

Hpsd.

Hpsd.

Hpsd.

57

59

61

64

Hpsd.

Hpsd.

Hpsd.

Hpsd.

Hpsd.

Hpsd.

Hpsd.

Hpsd.

Hpsd.

66

68

71

73

80

86

89

Hpsd.

Hpsd.

Hpsd.

Hpsd.

Hpsd.

Hpsd.

Hpsd.

Hpsd.

Hpsd.

92

Hpsd.

Hpsd.

Hpsd.

Hpsd.

Hpsd.

Hpsd.

Hpsd.

95

Hpsd.

Hpsd.

Hpsd.

Hpsd.

Hpsd.

Hpsd.

Hpsd.

Hpsd.

Hpsd.

Hpsd.

98

100

Hpsd.

Hpsd.

Hpsd.

Hpsd.

Hpsd.

Hpsd.

Hpsd.

Hpsd.

Hpsd.

Hpsd.

103

105

107

Hpsd.

Hpsd.

Hpsd.

Hpsd.

Hpsd.

Hpsd.

Hpsd.

Hpsd.

110

113

Hpsd.

Hpsd.

Hpsd.

Harpisichord

♩ = 120,000000

(C) John Sankey 1998
(C) John Sankey 1998

26

31

35

42

50

56

60

65

68

72

78

93

Harpsichord

101

104

107

Harpisichord

♩ = 120,000000

(C) John Sankey 1998
(C) John Sankey 1998

2

Harpisichord

96

100

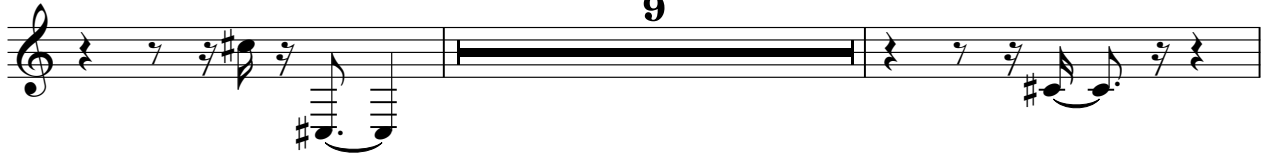

111

Harpisichord

♩ = 120,000000

(C) John Sankey 1998
(C) John Sankey 1998

27

32

37

42

48

53

57

61

65

69

73

78

85

90

94

98

102

106

110

Harpsichord

♩ = 120,000000

39

5

47

36

34

(C) John Sankey 1998
 (C) John Sankey 1998

Harpisichord

♩ = 120,000000

(C) John Sankey 1998
(C) John Sankey 1998

28

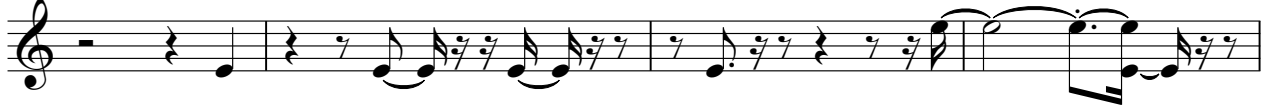

32

37

41

46

50

55

60

64

68

72

75

V.S.

79

84

88

93

97

102

106

109

112

Harpisichord

♩ = 120,000000

4 6

14

2 2

20

6 6

30

4 4 3 3

41

4

48

3 5

(C) John Sankey 1998
(C) John Sankey 1998

56

61

66

73

102

106

Harpichord

♩ = 120,000000

2

2

9

2

15

4

4

23

28

4

4

35

5

5

3

3

45

2

(C) John Sankey 1998
(C) John Sankey 1998

50

55

63

70

79

85

92

99

107

111

Harpisichord

♩ = 120,000000

(C) John Sankey 1998
(C) John Sankey 1998

48

2

2

54

58

63

67

2

2

72

13

2

90

94

100

104

107

Harpichord

♩ = 120,000000

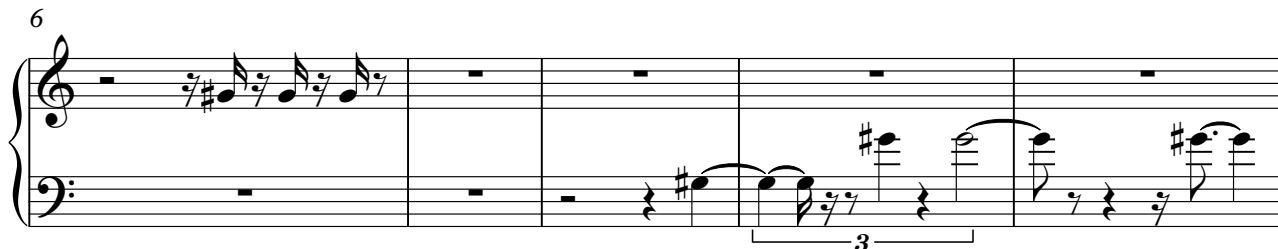

(C) John Sankey 1998
(C) John Sankey 1998

50

7

60

7

71

76

80

84

89

99

109

Harpisichord

♩ = 120,000000

5

8

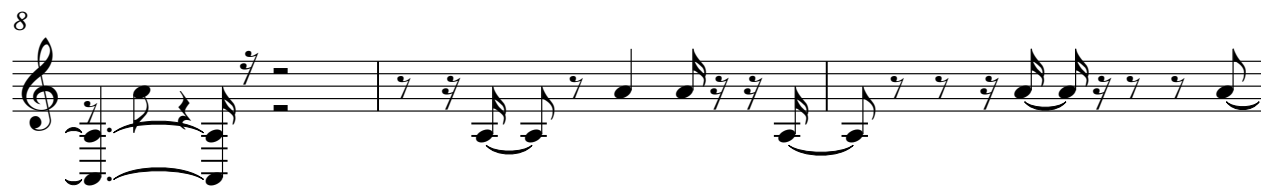

11

15

18

(C) John Sankey 1998
(C) John Sankey 1998

21

25

30

35

40

44

48

51

56

59

63

67

71

74

81

86

90

95

99

103

107

111

Harpsichord

♩ = 120,000000

6

11

15

19

24

(C) John Sankey 1998
(C) John Sankey 1998

V.S.

109
