

♩ = 120,000000

Harpisichord

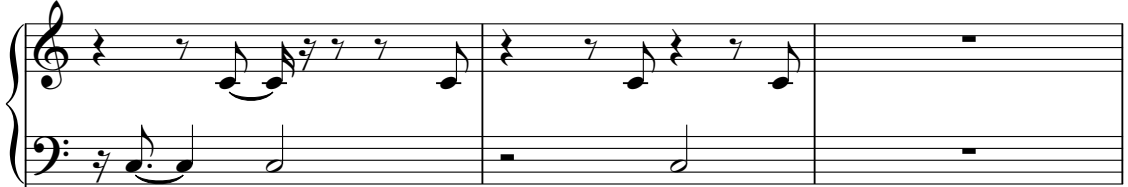

Harpisichord

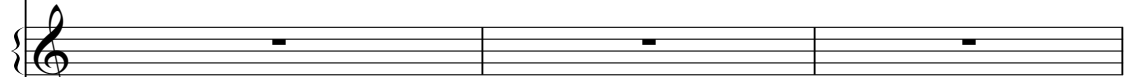

Harpisichord

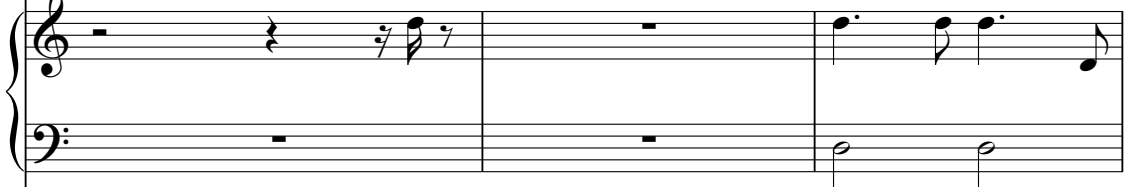

Harpisichord

Harpisichord

Harpisichord

Harpisichord

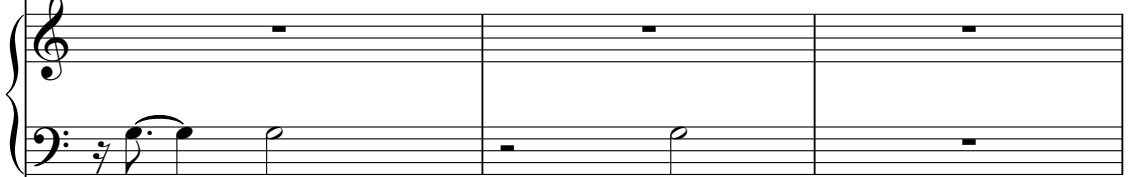

Harpisichord

Harpisichord

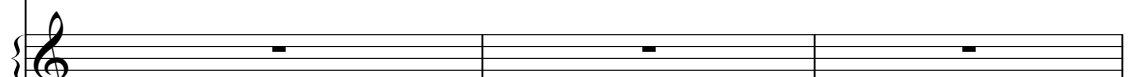

♩ = 120,000000

Harpisichord

(C) John Sankey 1998
(C) John Sankey 1998

4

Hpsd.

Hpsd.

Hpsd.

Hpsd.

Hpsd.

Hpsd.

Hpsd.

Hpsd.

Hpsd.

Hpsd.

8

Hpsd.

Hpsd.

Hpsd.

Hpsd.

Hpsd.

Hpsd.

Hpsd.

Hpsd.

11

Hpsd.

Hpsd.

Hpsd.

Hpsd.

Hpsd.

Hpsd.

Hpsd.

Hpsd.

Hpsd.

Hpsd.

14

17

19

21

Hpsd.

Hpsd.

Hpsd.

Hpsd.

Hpsd.

Hpsd.

Hpsd.

Hpsd.

23

Hpsd.

Hpsd.

Hpsd.

Hpsd.

Hpsd.

Hpsd.

Hpsd.

Hpsd.

26

Hpsd.

Hpsd.

Hpsd.

Hpsd.

Hpsd.

Hpsd.

Hpsd.

Hpsd.

28

Hpsd.

Hpsd.

Hpsd.

Hpsd.

Hpsd.

Hpsd.

Hpsd.

Hpsd.

Hpsd.

Hpsd.

31

33

Hpsd.

Hpsd.

Hpsd.

Hpsd.

Hpsd.

Hpsd.

Hpsd.

Hpsd.

36

Hpsd.

Hpsd.

Hpsd.

Hpsd.

Hpsd.

Hpsd.

Hpsd.

Hpsd.

38

Hpsd.

Hpsd.

Hpsd.

Hpsd.

Hpsd.

Hpsd.

41

Hpsd.

Hpsd.

Hpsd.

Hpsd.

Hpsd.

Hpsd.

Hpsd.

43

Hpsd.

Hpsd.

Hpsd.

Hpsd.

Hpsd.

Hpsd.

Hpsd.

45

47

Hpsd.

Hpsd.

Hpsd.

Hpsd.

Hpsd.

Hpsd.

Hpsd.

50

Hpsd.

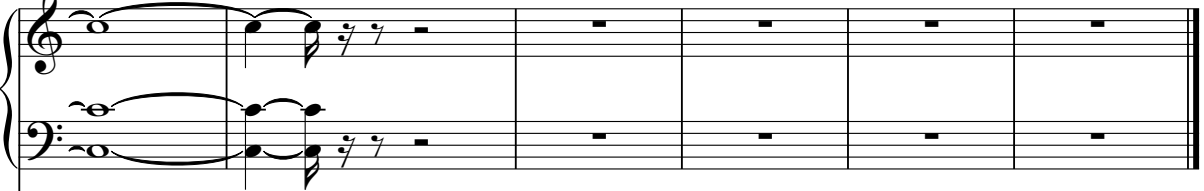

Hpsd.

Hpsd.

Harpsichord

♩ = 120,000000

(C) John Sankey 1998
(C) John Sankey 1998

V.S.

28

32

36

40

44

48

Harpisichord

♩ = 120,000000

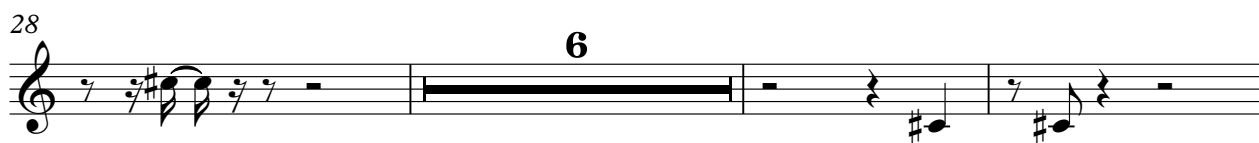
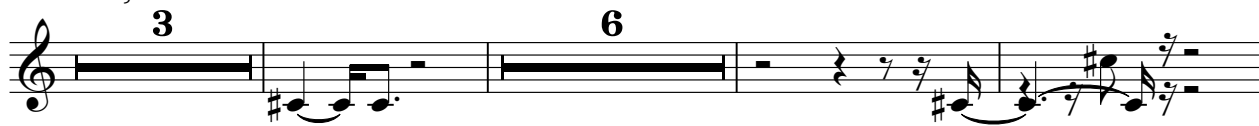

(C) John Sankey 1998
(C) John Sankey 1998

Harpisichord

♩ = 120,000000

7

12

16

20

23

(C) John Sankey 1998
(C) John Sankey 1998

26

30

34

38

42

46

Harpisichord

♩ = 120,000000

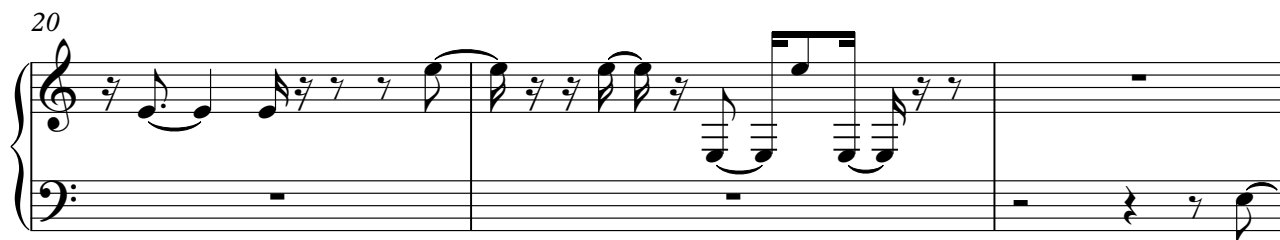

(C) John Sankey 1998
(C) John Sankey 1998

V.S.

27

31

35

39

43

48

Harpisichord

♩ = 120,000000

(C) John Sankey 1998
(C) John Sankey 1998

33

38

43

47

Harpisichord

♩ = 120,000000

3 7 7

20

7 7

36

5 13 5 13

(C) John Sankey 1998
(C) John Sankey 1998

Harpichord

♩ = 120,000000

2

2

8

13

17

21

24

(C) John Sankey 1998
(C) John Sankey 1998

V.S.

28

32

37

41

45

48

Harpisichord

♩ = 120,000000

(C) John Sankey 1998
(C) John Sankey 1998

33

38

42

46

Harpisichord

♩ = 120,000000

9 6

9 6

17

38

(C) John Sankey 1998
(C) John Sankey 1998

Harpisichord

♩ = 120,000000

(C) John Sankey 1998
(C) John Sankey 1998

