

♩ = 120,000000

(C) John Sankey 1998  
(C) John Sankey 1998

4

7

9

Hpsd.

Hpsd.

Hpsd.

Hpsd.

Hpsd.

Hpsd.

Hpsd.

11

Hpsd.

Hpsd.

Hpsd.

Hpsd.

Hpsd.

Hpsd.

14

16

Hpsd.

Hpsd.

Hpsd.

Hpsd.

Hpsd.

Hpsd.

Hpsd.

Hpsd.

19

Hpsd.

Hpsd.

Hpsd.

Hpsd.

Hpsd.

Hpsd.

Hpsd.

Hpsd.

3

22

26

Hpsd.

Hpsd.

Hpsd.

Hpsd.

Hpsd.

Hpsd.

28

31

34

37

Hpsd.

Hpsd.

Hpsd.

Hpsd.

Hpsd.

Hpsd.

Hpsd.

39

41

47

Hpsd.

Hpsd.

Hpsd.

Hpsd.

Hpsd.

Hpsd.

Hpsd.

50

52

55

Hpsd.

Hpsd.

Hpsd.

Hpsd.

Hpsd.

Hpsd.

Hpsd.

Hpsd.

60

Hpsd.

Hpsd.

Hpsd.

Hpsd.

Hpsd.

Hpsd.

62

64

Hpsd.

Hpsd.

Hpsd.

Hpsd.

Hpsd.

Hpsd.

66

Hpsd.

Hpsd.

Hpsd.

Hpsd.

Hpsd.

Hpsd.

Hpsd.

Hpsd.

69

Hpsd.

Hpsd.

Hpsd.

Hpsd.

Hpsd.

Hpsd.

Hpsd.

73

76

78

83

85

87

89

91

97

Hpsd.

Hpsd.

Hpsd.

Hpsd.

Hpsd.

Hpsd.

Hpsd.

Hpsd.

99

101

Hpsd.

Hpsd.

Hpsd.

Hpsd.

Hpsd.

Hpsd.

Hpsd.

Hpsd.

104

106

Hpsd.

Hpsd.

Hpsd.

Hpsd.

Hpsd.

Hpsd.

Hpsd.

Hpsd.

109

Hpsd.

Hpsd.

Hpsd.

Hpsd.

Hpsd.

Hpsd.

Hpsd.

Hpsd.

111

Hpsd.

Hpsd.

Hpsd.

Hpsd.

Hpsd.

Hpsd.

Hpsd.

Hpsd.

113

# Harpsichord

♩ = 120,000000

5

10

14

17

(C) John Sankey 1998  
(C) John Sankey 1998

21

25

28

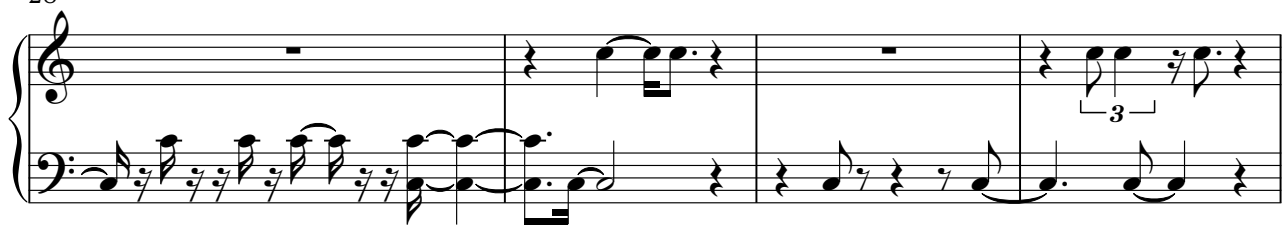

32

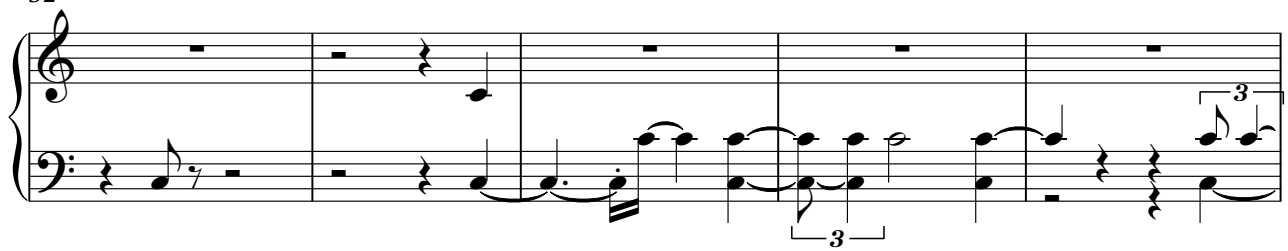

37

41

46

50

75

79

84

87

91

95

99

102

107

112

# Harpichord

♩ = 120,000000

**106**

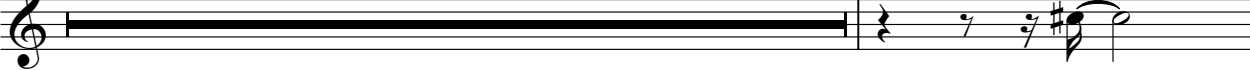

108

**3**

**8**

(C) John Sankey 1998  
(C) John Sankey 1998

# Harpichord

♩ = 120,000000

(C) John Sankey 1998  
(C) John Sankey 1998

V.S.

59

64

68

72

76

79

# Harpisichord

♩ = 120,000000

(C) John Sankey 1998  
(C) John Sankey 1998

V.S.

28

32

37

41

45

49

53

58

82

86

90

94

98

101

106

# Harpsichord

♩ = 120,000000

(C) John Sankey 1998  
(C) John Sankey 1998

33

38

42

47

52

58

62

65

70

74

77

81

86

90

95

99

104

109

112

# Harpsichord

♩ = 120,000000

5

5

9

9

21

8

33

34

12

81

10

9

102

102

105

14

(C) John Sankey 1998  
(C) John Sankey 1998

# Harpichord

♩ = 120,000000

6

9

Measures 9-12 of the Harpichord piece. The melody in the treble becomes more prominent, with some rests in the bass line.

13

Measures 13-16 of the Harpichord piece. The music features a mix of treble and bass activity, with some complex rhythmic patterns.

17

Measures 17-20 of the Harpichord piece. The treble line has a more active role, while the bass line provides harmonic support.

21

Measures 21-24 of the Harpichord piece. The piece concludes with a final cadence in the treble and a sustained bass line.

(C) John Sankey 1998  
(C) John Sankey 1998

V.S.

25

28

32

36

40

44

48

99

103

107

111

113

20

24

28

32

36

40

45

50

54

58

62

66

70

75

79

83

87

91

95

98

102

106

109

V.S.

6

Harpsichord

112

6

# Harpsichord

♩ = 120,000000

49 33

49 33

85

9

99

10

111

7

(C) John Sankey 1998  
(C) John Sankey 1998

# Harpsichord

♩ = 120,000000

(C) John Sankey 1998  
(C) John Sankey 1998

36

41

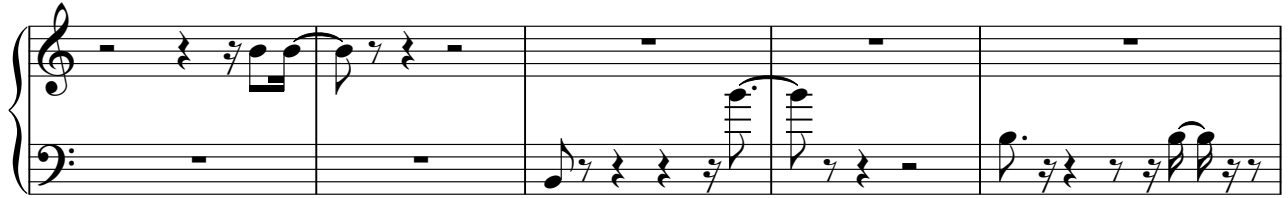

46

51

55

59

63

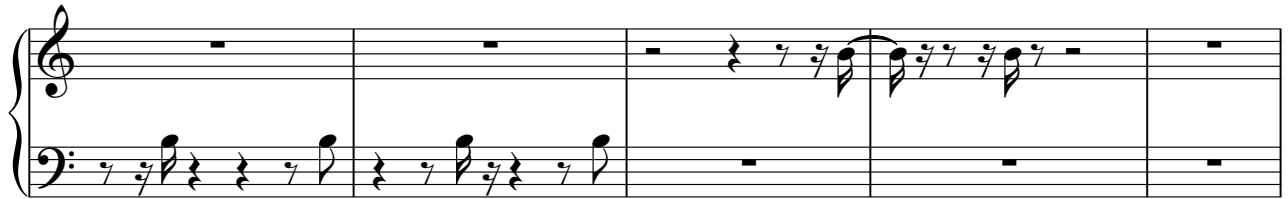

68

103

109
