

♩ = 120,000000

Harpsichord

Harpsichord

Harpsichord

Harpsichord

Harpsichord

Harpsichord

Harpsichord

Harpsichord

Harpsichord

Harpsichord

♩ = 120,000000

Harpsichord

(C) John Sankey 1998
 (C) John Sankey 1998

7

Hpsd.

Hpsd.

Hpsd.

Hpsd.

Hpsd.

Hpsd.

Hpsd.

Hpsd.

10

Hpsd.

Hpsd.

Hpsd.

Hpsd.

Hpsd.

Hpsd.

Hpsd.

12

Hpsd.

Hpsd.

Hpsd.

Hpsd.

Hpsd.

Hpsd.

14

Hpsd.

Hpsd.

Hpsd.

Hpsd.

Hpsd.

Hpsd.

Hpsd.

Hpsd.

18

Hpsd.

Hpsd.

Hpsd.

Hpsd.

Hpsd.

Hpsd.

Detailed description of the musical score: The score consists of six systems, each labeled 'Hpsd.' on the left. Each system is a grand staff with a treble clef on top and a bass clef on the bottom. System 1 (measures 18-19) features a triplet of eighth notes in the treble clef of measure 19. System 2 (measures 20-21) shows a melodic line in the treble clef with a slur over measures 20-21. System 3 (measures 22-23) has a rhythmic pattern in the treble clef. System 4 (measures 24-25) features a continuous eighth-note pattern in the treble clef. System 5 (measures 26-27) has a melodic line in the treble clef with a flat accidental. System 6 (measures 28-29) has a simple bass clef line with a few notes.

20

22

Hpsd.

Hpsd.

Hpsd.

Hpsd.

Hpsd.

Hpsd.

Hpsd.

Hpsd.

24

Hpsd.

Hpsd.

Hpsd.

Hpsd.

Hpsd.

Hpsd.

Hpsd.

Hpsd.

Hpsd.

Hpsd.

27

Hpsd.

Hpsd.

Hpsd.

Hpsd.

Hpsd.

Hpsd.

Hpsd.

Hpsd.

Hpsd.

Hpsd.

30

32

Hpsd.

Hpsd.

Hpsd.

Hpsd.

Hpsd.

Hpsd.

Hpsd.

Hpsd.

34

Hpsd.

3

Hpsd.

Hpsd.

Hpsd.

Hpsd.

Hpsd.

Hpsd.

Hpsd.

36

38

40

42

44

46

48

Hpsd.

Hpsd.

Hpsd.

Hpsd.

Hpsd.

Hpsd.

50

52

54

56

58

Hpsd.

Hpsd.

Hpsd.

Hpsd.

Hpsd.

Hpsd.

Hpsd.

3

62

64

66

68

Hpsd.

Hpsd.

Hpsd.

Hpsd.

Hpsd.

Hpsd.

Hpsd.

Hpsd.

70

Hpsd.

Hpsd.

Hpsd.

Hpsd.

Hpsd.

Hpsd.

Hpsd.

Hpsd.

72

Hpsd.

Hpsd.

Hpsd.

Hpsd.

Hpsd.

Hpsd.

Hpsd.

74

79

Hpsd.

Hpsd.

Hpsd.

Hpsd.

Hpsd.

Hpsd.

Hpsd.

Hpsd.

Hpsd.

Hpsd.

84

86

Hpsd.

Hpsd.

Hpsd.

Hpsd.

Hpsd.

Hpsd.

Hpsd.

88

90

92

94

96

Hpsd.

3

Hpsd.

Hpsd.

Hpsd.

Hpsd.

Hpsd.

Hpsd.

Hpsd.

98

Hpsd.

Hpsd.

Hpsd.

Hpsd.

Hpsd.

Hpsd.

Hpsd.

100

102

104

109

111

Hpsd.

Hpsd.

Hpsd.

Hpsd.

Hpsd.

Hpsd.

Hpsd.

Hpsd.

114

116

Hpsd.

Hpsd.

Hpsd.

Hpsd.

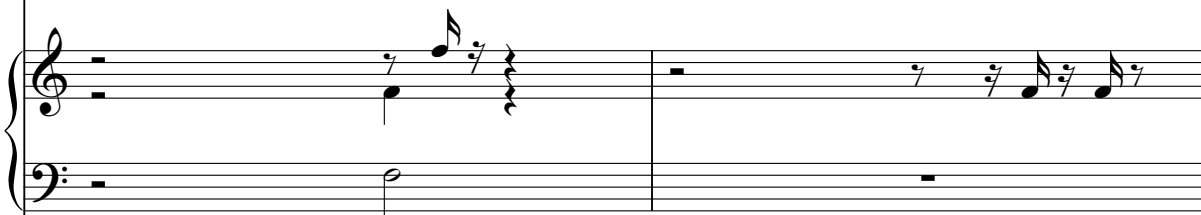

Hpsd.

Hpsd.

Hpsd.

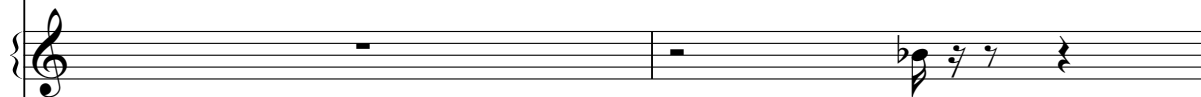

Hpsd.

118

120

Hpsd.

Hpsd.

Hpsd.

Hpsd.

Hpsd.

Hpsd.

Hpsd.

Hpsd.

Hpsd.

Hpsd.

123

125

Hpsd.

Hpsd.

Hpsd.

Hpsd.

Hpsd.

Hpsd.

Hpsd.

Hpsd.

Hpsd.

Hpsd.

134

137

Hpsd.

Hpsd.

Hpsd.

Hpsd.

Hpsd.

Hpsd.

Hpsd.

139

Hpsd.

Hpsd.

Hpsd.

Hpsd.

Hpsd.

Hpsd.

Hpsd.

Hpsd.

141

144

147

150

Hpsd.

Hpsd.

Hpsd.

Hpsd.

Hpsd.

Hpsd.

153

156

159

162

164

Hpsd.

Hpsd.

Hpsd.

Hpsd.

Hpsd.

Hpsd.

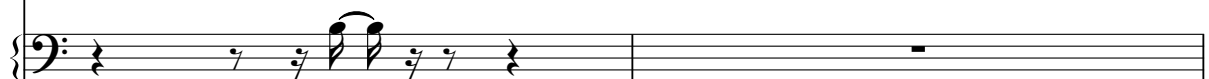

166 3

169

171

Hpsd.

Hpsd.

Hpsd.

Hpsd.

Hpsd.

Hpsd.

174

Hpsd.

Hpsd.

Hpsd.

Hpsd.

Hpsd.

Hpsd.

177

Hpsd.

Hpsd.

Hpsd.

Hpsd.

Hpsd.

Hpsd.

Hpsd.

180

Hpsd.

Hpsd.

Hpsd.

Hpsd.

Hpsd.

Hpsd.

182

185

Hpsd.

Hpsd.

Hpsd.

Hpsd.

Hpsd.

Hpsd.

Hpsd.

Hpsd.

188

Hpsd.

Hpsd.

Hpsd.

Hpsd.

Hpsd.

Hpsd.

Hpsd.

Hpsd.

Hpsd.

Hpsd.

191

194

196

Hpsd.

Hpsd.

Hpsd.

Hpsd.

Hpsd.

Hpsd.

Hpsd.

Hpsd.

199

202

Harpichord

♩ = 120,000000

(C) John Sankey 1998
(C) John Sankey 1998

V.S.

44

48

51

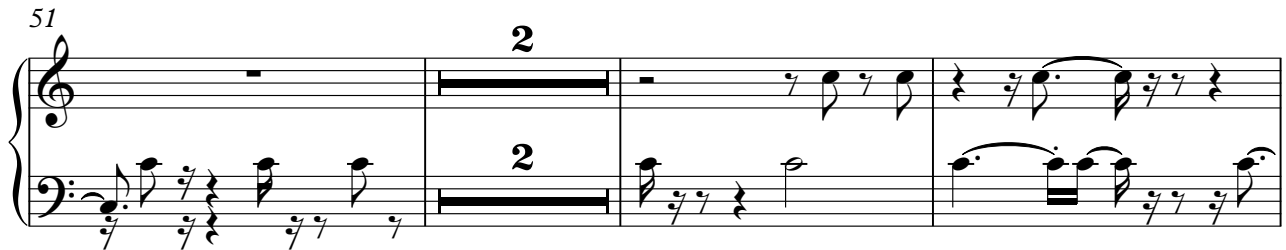

56

60

63

V.S.

66

70

73

77

82

87

108

111

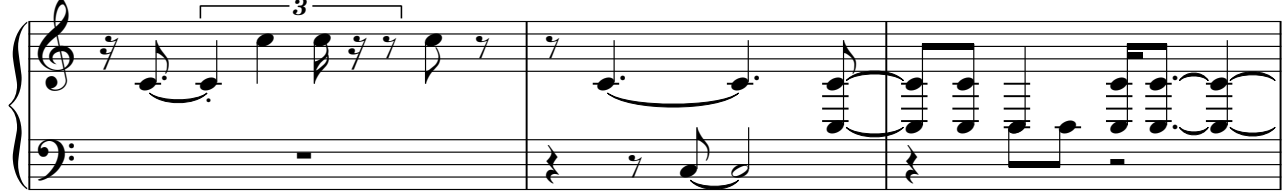

114

117

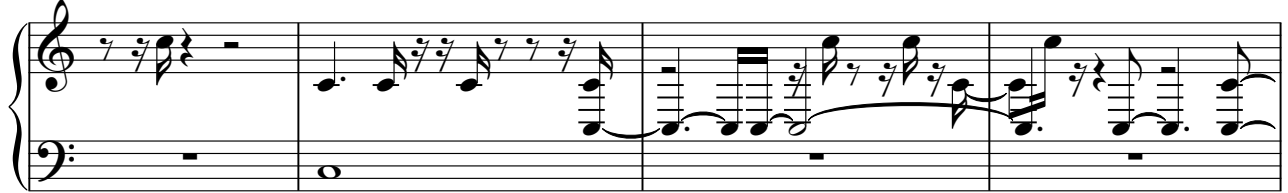

121

125

132

136

140

144

149

154

158

162

165

173

3

177

180

184

188

193

197

199

Harpisichord

♩ = 120,000000

3 10 10 11 11 29 20 20 20 15 20 18 16

3

(C) John Sankey 1998
(C) John Sankey 1998

Harpisichord

♩ = 120,000000

6

10

15

20

24

(C) John Sankey 1998
(C) John Sankey 1998

V.S.

54

2

60

64

67

71

73

2

76

81

86

90

94

99

102

105

109

113

117

149

153

158

163

167

170

V.S.

Harpisichord

♩ = 120,000000

6 **2**

11

15 **2**

20

24

27

(C) John Sankey 1998
(C) John Sankey 1998

30

34

38

43

46

50

56

59

63

66

70

73

77

81

85

89

93

97

101

105

111

115

119

123

128

134

137

140

144

148

153

158

162

166

170

177

182

187

190

195

199

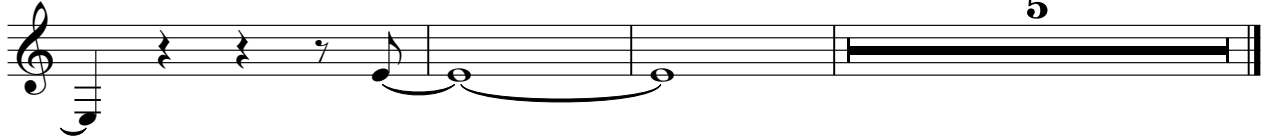

Harpisichord

♩ = 120,000000

6

10

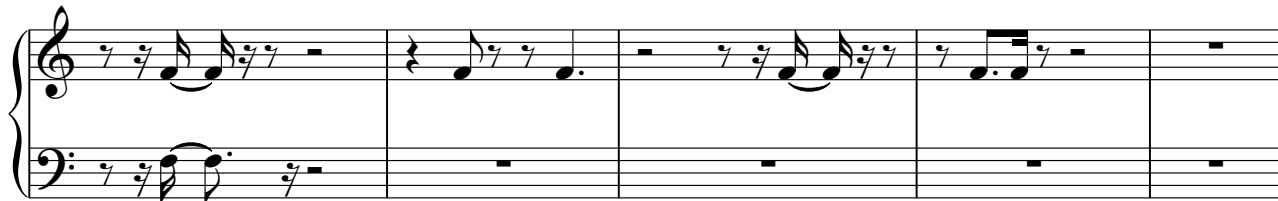

15

21

24

(C) John Sankey 1998
(C) John Sankey 1998

29

33

38

43

47

51

55

59

62

65

69

72

75

80

85

89

92

96

100

104

110

114

118

121

169

4

4

3

176

2

2

3

182

2

188

2

194

2

197

7

7

Harpisichord

♩ = 120,000000

(C) John Sankey 1998
(C) John Sankey 1998

106

110

36

149

21

173

17 **15**

Harpisichord

♩ = 120,000000

5

11

15

19

23

(C) John Sankey 1998
(C) John Sankey 1998

V.S.

27

30

33

36

39

44

47

51

56

60

64

66

69

72

75

78

82

86

90

93

97

101

104

109

113

144

6

6

154

159

164

167

6

6

176

181

185

189

195

199

Harpichord

♩ = 120,000000

(C) John Sankey 1998
(C) John Sankey 1998

V.S.

27

31

35

39

42

47

54

58

62

66

69

73

77

81

85

88

92

95

99

103

107

110

114

118

V.S.

122

126

130

134

139

145

149

154

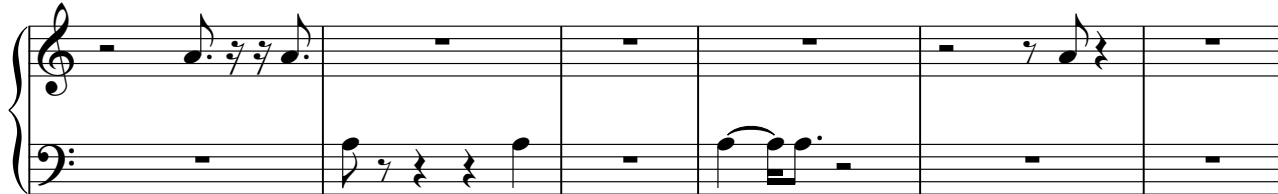

160

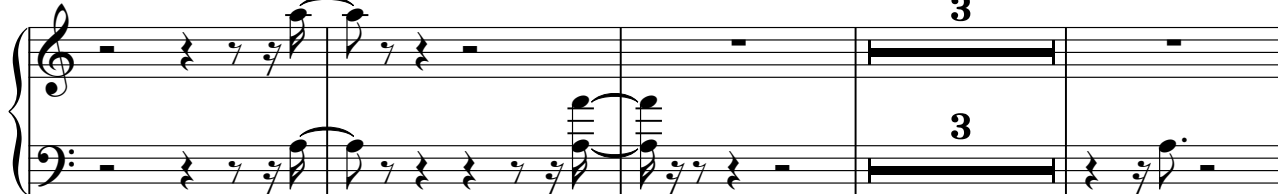

167

171

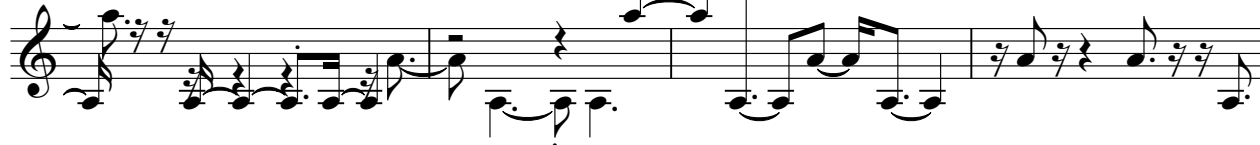

175

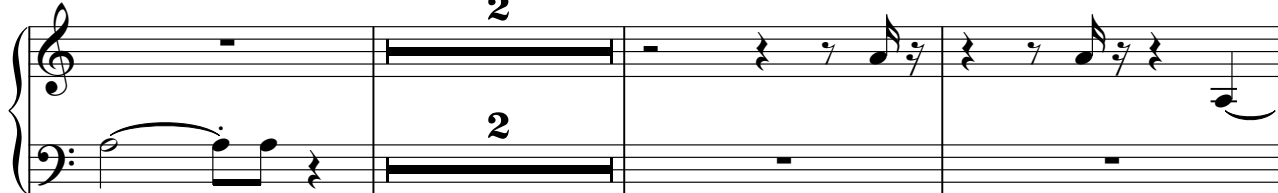

180

185

189

194

198

Harpisichord

♩ = 120,000000

(C) John Sankey 1998
(C) John Sankey 1998

39

2 9

52

4

60

8 11

81

26

110

5 4

122

3

129

134

4 7

148

153

15 17

187

193

197

7 7

Harpisichord

♩ = 120,000000

(C) John Sankey 1998
(C) John Sankey 1998

36

41

48

58

62

66

71

77

3

85

89

93

3

97

102

106

115

119

125

138

143

156

162

169

181

186

190
