

♩ = 120,000000

Harpsichord

Harpsichord

Harpsichord

Harpsichord

Harpsichord

Harpsichord

Harpsichord

Harpsichord

Harpsichord

♩ = 120,000000

Harpsichord

(C) John Sankey 1998
 (C) John Sankey 1998

4

7

Hpsd.

Hpsd.

Hpsd.

Hpsd.

Hpsd.

Hpsd.

Hpsd.

Hpsd.

10

16

Hpsd.

Hpsd.

Hpsd.

Hpsd.

Hpsd.

Hpsd.

Hpsd.

19

Hpsd. 

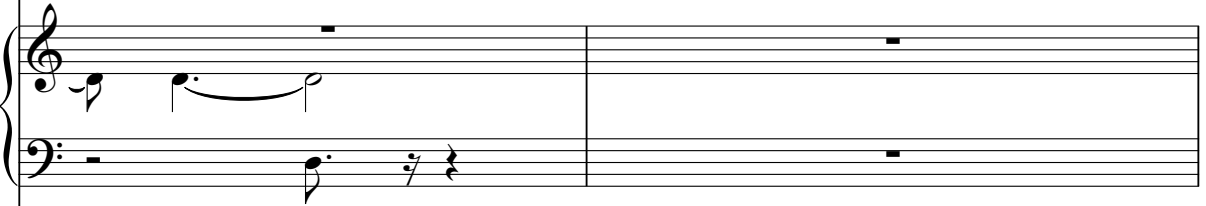
Hpsd. 

Hpsd. 

Hpsd. 

Hpsd. 

Hpsd. 

Hpsd. 

Hpsd. 

24

26

29

Hpsd.

Hpsd.

Hpsd.

Hpsd.

Hpsd.

Hpsd.

Hpsd.

Hpsd.

Detailed description of the musical score: The score is for guitar and consists of eight systems. Each system contains a treble clef staff and a bass clef staff. The music is written in a key with one sharp (F#) and a common time signature. The notation includes eighth notes, quarter notes, and half notes, often with slurs and accents. A triplet of eighth notes is marked in the third measure of the third system. The piece concludes with a final cadence in the eighth system.

32

34

Hpsd.

Hpsd.

Hpsd.

Hpsd.

Hpsd.

Hpsd.

Hpsd.

Hpsd.

37

Hpsd.

Hpsd.

Hpsd.

Hpsd.

Hpsd.

Hpsd.

Hpsd.

Hpsd.

39

41

43

45

47

Hpsd.

Hpsd.

Hpsd.

Hpsd.

Hpsd.

Hpsd.

Hpsd.

Hpsd.

49

51

Hpsd.

Hpsd.

Hpsd.

Hpsd.

Hpsd.

Hpsd.

Hpsd.

Hpsd.

53

56

Hpsd.

Hpsd.

Hpsd.

Hpsd.

Hpsd.

Hpsd.

Hpsd.

Hpsd.

Hpsd.

Hpsd.

58

Hpsd.

Hpsd.

Hpsd.

Hpsd.

Hpsd.

Hpsd.

Hpsd.

Hpsd.

Hpsd.

Hpsd.

60

62

64

66

68

70

Hpsd.

Hpsd.

Hpsd.

Harpsichord

♩ = 120,000000

(C) John Sankey 1998
(C) John Sankey 1998

28

32

36

41

45

50

53

58

62

66

Harpisichord

♩ = 120,000000

12 2

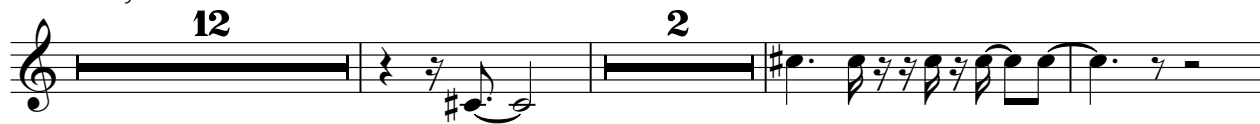

18 6

26 17

46

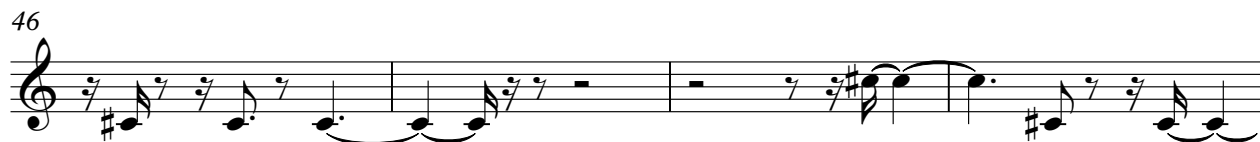

50 5 5

59 13

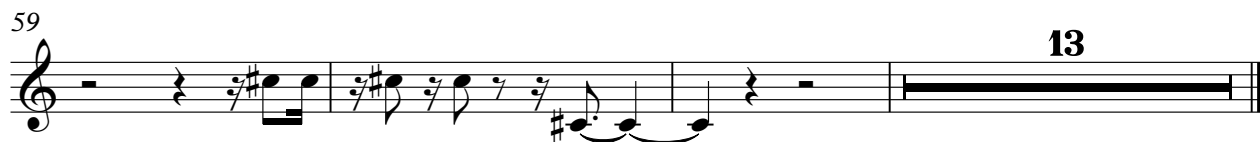

(C) John Sankey 1998
(C) John Sankey 1998

Harpisichord

♩ = 120,000000

5

9

14

18

21

(C) John Sankey 1998
(C) John Sankey 1998

24

27

31

35

39

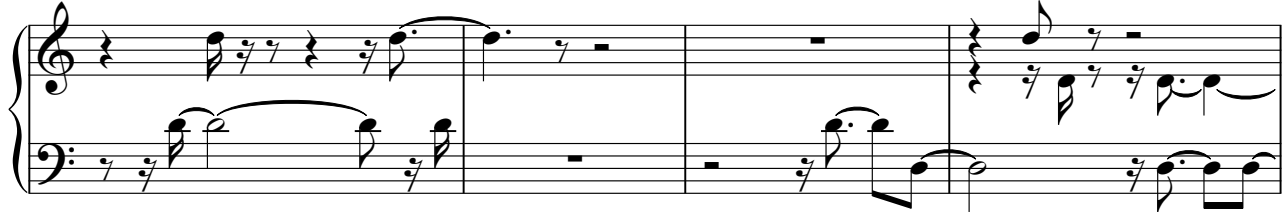

43

47

51

55

60

64

68

Harpisichord

♩ = 120,000000

(C) John Sankey 1998
(C) John Sankey 1998

V.S.

32

37

42

46

49

53

57

61

66

Harpisichord

♩ = 120,000000

4

9

20

33

3

40

4

48

52

5

(C) John Sankey 1998
(C) John Sankey 1998

V.S.

2

Harpsichord

59

4

66

7

Harpisichord

♩ = 120,000000

(C) John Sankey 1998
(C) John Sankey 1998

52

57

65

Harpisichord

♩ = 120,000000

1 2 3 4 5

6

6 7 8 9 10

11

11 12 13 14

19

19 20 21

22

22 23 24

(C) John Sankey 1998
(C) John Sankey 1998

28

33

37

40

43

50

55

61

64

67

70

Harpisichord

♩ = 120,000000

11

11

16

7

7

27

18

18

49

7

2

59

14

(C) John Sankey 1998
(C) John Sankey 1998

Harpisichord

♩ = 120,000000

6

13

17

22

26

(C) John Sankey 1998
(C) John Sankey 1998

30

3

36

2

41

45

3

48

53

56

59

63

67

Harpisichord

♩ = 120,000000

6

12

16

21

26

(C) John Sankey 1998
(C) John Sankey 1998

V.S.

30

34

38

43

48

53

57

62

66

69
