

♩ = 120,000000

(C) John Sankey 1998
(C) John Sankey 1998

6

Hpsd.

Hpsd.

Hpsd.

Hpsd.

Hpsd.

Hpsd.

Hpsd.

9

Hpsd.

Hpsd.

Hpsd.

Hpsd.

Hpsd.

Hpsd.

Hpsd.

12

Hpsd.

Hpsd.

Hpsd.

Hpsd.

Hpsd.

Hpsd.

Hpsd.

Hpsd. 

Hpsd. 

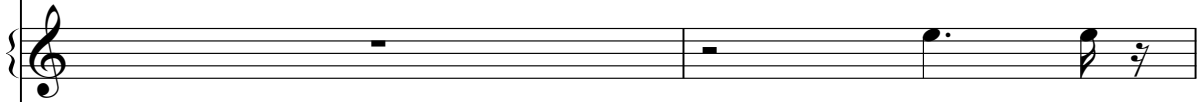
Hpsd. 

Hpsd. 

Hpsd. 

Hpsd. 

Hpsd. 

16

Hpsd.

Hpsd.

Hpsd.

Hpsd.

Hpsd.

Hpsd.

Hpsd.

18

Hpsd.

Hpsd.

Hpsd.

Hpsd.

Hpsd.

Hpsd.

Hpsd.

20

23

Hpsd.

Hpsd.

Hpsd.

Hpsd.

Hpsd.

Hpsd.

25

Hpsd.

Hpsd.

Hpsd.

Hpsd.

Hpsd.

Hpsd.

Hpsd.

Hpsd.

31

33

Hpsd.

Hpsd.

Hpsd.

Hpsd.

Hpsd.

Hpsd.

Hpsd.

Hpsd.

36

38

Hpsd.

Hpsd.

Hpsd.

Hpsd.

Hpsd.

Hpsd.

Hpsd.

3

40

44

Hpsd.

Hpsd.

Hpsd.

Hpsd.

Hpsd.

Hpsd.

Hpsd.

Hpsd.

46

Hpsd.

Hpsd.

Hpsd.

Hpsd.

Hpsd.

Hpsd.

Hpsd.

Hpsd.

48

Hpsd.

Hpsd.

Hpsd.

Hpsd.

Hpsd.

Hpsd.

Hpsd.

50

52

Triplet markings are present in measures 53, 55, 57, 59, 61, 63, and 65. The score concludes with a final measure in the seventh system.

54

Hpsd.

Hpsd.

Hpsd.

Hpsd.

Hpsd.

Hpsd.

Hpsd.

57

61

Hpsd.

Hpsd.

Hpsd.

Hpsd.

Hpsd.

Hpsd.

Hpsd.

Hpsd.

63

65

Hpsd.

Hpsd.

Hpsd.

Hpsd.

Hpsd.

Hpsd.

Hpsd.

Hpsd.

67

Hpsd.

Hpsd.

Hpsd.

Hpsd.

Hpsd.

Hpsd.

Hpsd.

Hpsd.

69

3

Hpsd.

Hpsd.

Hpsd.

Hpsd.

Hpsd.

Hpsd.

Hpsd.

Hpsd.

71

73

75

77

79

81

89

91

Hpsd.

Hpsd.

Hpsd.

Hpsd.

Hpsd.

Hpsd.

Hpsd.

93

Hpsd.

Hpsd.

Hpsd.

Hpsd.

Hpsd.

Hpsd.

Hpsd.

Hpsd.

95

97

Hpsd.

Hpsd.

Hpsd.

Hpsd.

Hpsd.

Hpsd.

Hpsd.

99

Hpsd.

Hpsd.

Hpsd.

Hpsd.

Hpsd.

Hpsd.

Hpsd.

104

106

109

111

113

115

120

Hpsd.

Hpsd.

Hpsd.

Hpsd.

Hpsd.

Hpsd.

Hpsd.

122

Hpsd.

Hpsd.

Hpsd.

Hpsd.

Harpisichord

♩ = 120,000000

(C) John Sankey 1998
(C) John Sankey 1998

31

35

40

45

49

53

57

61

64

68

72

76

80

2

2

87

91

95

98

102

107

111

115

120

Harpisichord

♩ = 120,000000

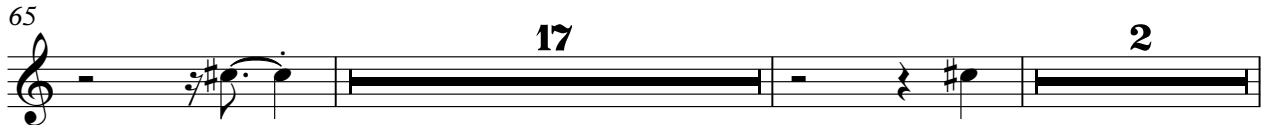
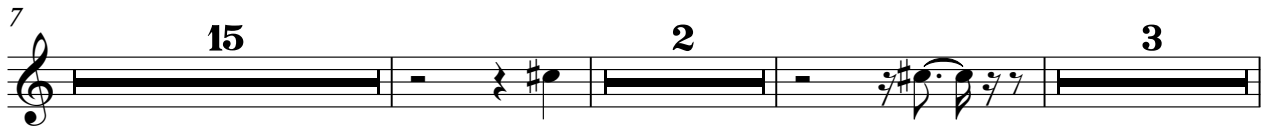
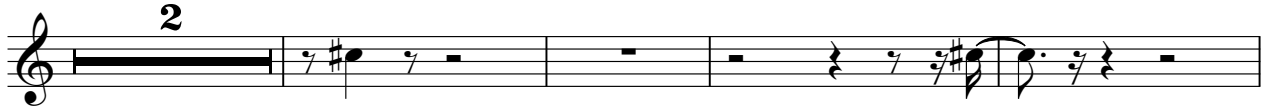

(C) John Sankey 1998
(C) John Sankey 1998

Harpisichord

♩ = 120,000000

(C) John Sankey 1998
(C) John Sankey 1998

V.S.

50

54

58

62

65

68

72

V.S.

76

81

87

92

96

99

102

107

111

115

119

122

Harpisichord

♩ = 120,000000

7

12

16

(C) John Sankey 1998
(C) John Sankey 1998

49

53

59

64

68

71

76

81

89

94

98

102

108

112

116

120

85

2

92

97

102

Harpichord

♩ = 120,000000

6

12

16

20

24

(C) John Sankey 1998
(C) John Sankey 1998

28

32

37

42

47

51

55

60

65

70

76

81

89

94

98

102

107

113

117

121

Harpisichord

♩ = 120,000000

6

11

14

18

22

(C) John Sankey 1998
(C) John Sankey 1998

V.S.

26

30

34

38

42

45

49

52

56

59

63

66

V.S.

94

98

101

105

109

113

V.S.

117

121

Harpisichord

♩ = 120,000000

5

10

13

(C) John Sankey 1998
(C) John Sankey 1998

Harpsichord

16

20

24

28

32

37

41

45

49

52

56

60

64

68

72

75

79

84

90

94

98

101

105

110

114

118

121

Harpisichord

♩ = 120,000000

5

10

14

18

22

(C) John Sankey 1998
(C) John Sankey 1998

V.S.

26

31

36

41

45

49

53

57

62

66

70

74

78

83

89

93

97

100

