

♩ = 120,000000

Harpsichord

Harpsichord

Harpsichord

Harpsichord

Harpsichord

Harpsichord

Harpsichord

Harpsichord

Harpsichord

♩ = 120,000000

Harpsichord

(C) John Sankey 1998
 (C) John Sankey 1998

5

7

10

13

Hpsd.

Hpsd.

Hpsd.

Hpsd.

Hpsd.

Hpsd.

Hpsd.

15

Hpsd.

Hpsd.

Hpsd.

Hpsd.

Hpsd.

Hpsd.

Hpsd.

Hpsd.

Hpsd.

17

19

21

Hpsd.

Hpsd.

Hpsd.

Hpsd.

Hpsd.

Hpsd.

23

25

27

Hpsd.

Hpsd.

Hpsd.

Hpsd.

Hpsd.

Hpsd.

Hpsd.

29

31

33

35

37

Hpsd.

Hpsd.

Hpsd.

Hpsd.

Hpsd.

Hpsd.

Hpsd.

Hpsd.

Hpsd.

39

Hpsd.

Hpsd.

Hpsd.

Hpsd.

Hpsd.

Hpsd.

Hpsd.

Hpsd.

41

43

Hpsd.

Hpsd.

Hpsd.

Hpsd.

Hpsd.

Hpsd.

Hpsd.

45

47

49

51

53

55

59

63

65

Hpsd.

Hpsd.

Hpsd.

Hpsd.

Hpsd.

Hpsd.

Hpsd.

Hpsd.

67

Hpsd.

Hpsd.

Hpsd.

Hpsd.

Hpsd.

Hpsd.

Hpsd.

69

Hpsd.

Hpsd.

Hpsd.

Hpsd.

Hpsd.

Hpsd.

Hpsd.

Hpsd.

Hpsd.

Hpsd.

71

Hpsd.

Hpsd.

Hpsd.

Hpsd.

Hpsd.

Hpsd.

Hpsd.

Hpsd.

73

Hpsd.

Hpsd.

Hpsd.

Hpsd.

Hpsd.

Hpsd.

75

77

79

81

Hpsd.

Hpsd.

Hpsd.

Hpsd.

Hpsd.

Hpsd.

Hpsd.

Hpsd.

83

Hpsd.

Hpsd.

Hpsd.

Hpsd.

Hpsd.

Hpsd.

Hpsd.

Hpsd.

85

Hpsd.

Hpsd.

Hpsd.

Hpsd.

Hpsd.

Hpsd.

Hpsd.

Hpsd.

87

Hpsd.

Hpsd.

Hpsd.

Hpsd.

Hpsd.

Hpsd.

Hpsd.

Hpsd.

90

92

Hpsd.

Hpsd.

Hpsd.

Hpsd.

Hpsd.

Hpsd.

Hpsd.

Hpsd.

94

96

98

Hpsd.

Hpsd.

Hpsd.

Hpsd.

Hpsd.

Hpsd.

Hpsd.

Hpsd.

100

Hpsd.

Hpsd.

Hpsd.

Hpsd.

Hpsd.

Hpsd.

Hpsd.

102

104

Hpsd.

Hpsd.

Hpsd.

Hpsd.

Hpsd.

Hpsd.

Hpsd.

Hpsd.

107

109

111

113

Hpsd.

Hpsd.

Hpsd.

Hpsd.

Hpsd.

Hpsd.

115

Hpsd.

Hpsd.

Hpsd.

Harpsichord

♩ = 120,000000

6

10

14

18

23

(C) John Sankey 1998
(C) John Sankey 1998

V.S.

27

31

34

38

42

45

49

52

55

60

64

68

V.S.

72

75

79

83

86

89

Harpisichord

♩ = 120,000000

6

11

15

19

23

(C) John Sankey 1998
(C) John Sankey 1998

26

30

34

38

42

45

49

52

56

61

65

69

74

78

82

86

90

94

98

102

106

109

112

115

Harpisichord

♩ = 120,000000

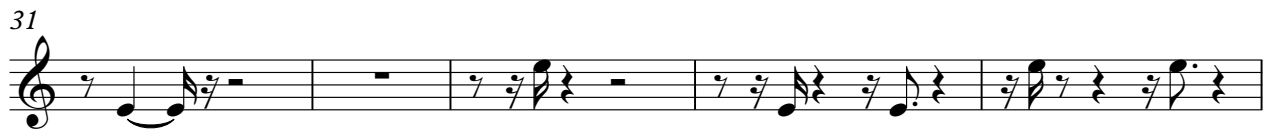
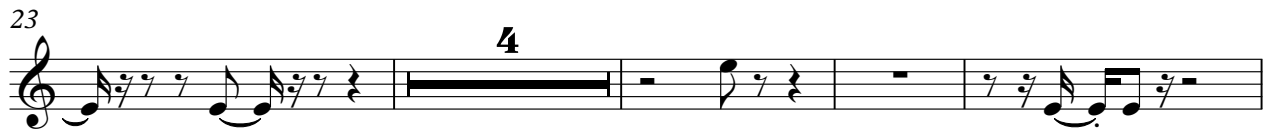
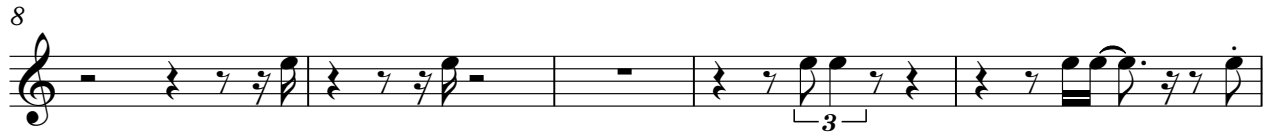
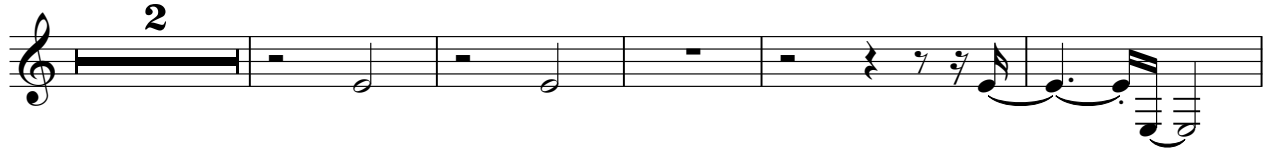

(C) John Sankey 1998
(C) John Sankey 1998

41

45

49

53

58

62

67

71

3

78

2

2

85

89

94

99

103

Harpisichord

♩ = 120,000000

5

10

14

18

21

(C) John Sankey 1998
(C) John Sankey 1998

24

28

33

37

42

46

50

54

58

62

67

72

76

80

84

89

92

95

99

103

108

110

Harpisichord

♩ = 120,000000

6 7

16

7 6

31

7

41

6 7

56

6 6

71

6 7

87

7

96

6 7

(C) John Sankey 1998
(C) John Sankey 1998

2

Harpsichord

110

112

5

Harpsichord

♩ = 120,000000

(C) John Sankey 1998
(C) John Sankey 1998

26

30

35

39

43

47

51

55

59

62

66

70

74

79

83

88

93

97

100

103

107

110

V.S.

113

2

2

Harpisichord

♩ = 120,000000

(C) John Sankey 1998
(C) John Sankey 1998

28

32

37

41

45

49

53

57

63

68

72

75

79

84

88

93

97

101

105

109

112

Harpichord

♩ = 120,000000

(C) John Sankey 1998
(C) John Sankey 1998

44

2

50

2 5

60

2

66

2 2

73

2

77

3

84

2 2

91

3 2

3 2

99

2

2

105

2

109

8

Harpichord

♩ = 120,000000

(C) John Sankey 1998
(C) John Sankey 1998

38

43

48

54

59

66

72

2

78

83

2

89

2

95

100

