

Chopin, Frederic - Ballades

0.0"

1.1,00

F. Chopin: Ballade, Op. 47 in A-flat (realtime sequence by Ron Lubetsky,

♩ = 113,999954

Copyright 1997 acuity2020@aol.

Copyright 1997 acuity2020@aol.

Copyright 1997 acuity2020@aol.

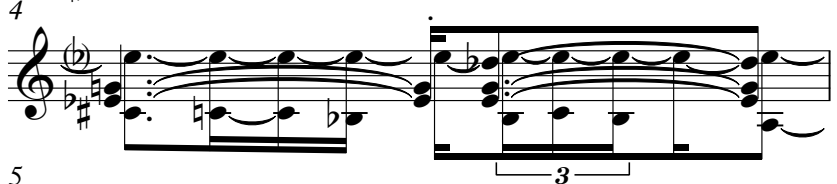

Copyright 1997 acuity2020@aol.

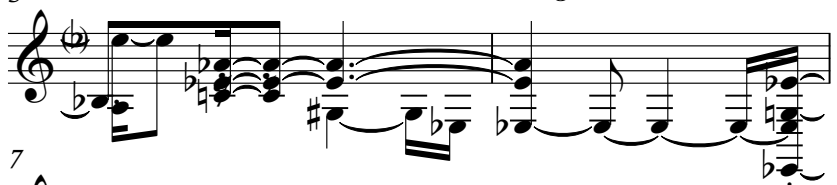

Copyright 1997 acuity2020@aol.

Copyright 1997 acuity2020@aol.

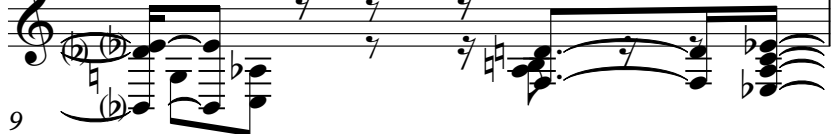

Copyright 1997 acuity2020@aol.

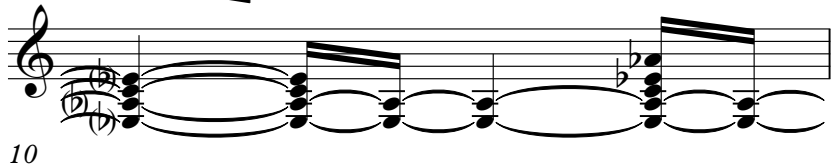

Copyright 1997 acuity2020@aol.

Copyright 1997 acuity2020@aol.

Copyright 1997 acuity2020@aol.

Copyright 1997 acuity2020@aol.

Copyright 1997 acuity2020@aol.

Copyright 1997 acuity2020@aol.

Copyright 1997 acuity2020@aol.

Copyright 1997 acuity2020@aol.

Copyright 1997 acuity2020@aol.

Copyright 1997 acuity2020@aol.

Copyright 1997 acuity2020@aol.

Copyright 1997 acuity2020@aol.

Copyright 1997 acuity2020@aol.

Copyright 1997 acuity2020@aol.

Copyright 1997 acuity2020@aol.

Copyright 1997 acuity2020@aol.

Copyright 1997 acuity2020@aol.

Copyright 1997 acuity2020@aol.

Copyright 1997 acuity2020@aol.

Copyright 1997 acuity2020@aol.

Copyright 1997 acuity2020@aol.

Copyright 1997 acuity2020@aol.

Copyright 1997 acuity2020@aol.

Copyright 1997 acuity2020@aol.

Copyright 1997 acuity2020@aol.

Copyright 1997 acuity2020@aol.

Copyright 1997 acuity2020@aol.

Copyright 1997 acuity2020@aol.

Copyright 1997 acuity2020@aol.

Copyright 1997 acuity2020@aol.

Copyright 1997 acuity2020@aol.

Copyright 1997 acuity2020@aol.

Copyright 1997 acuity2020@aol.

Copyright 1997 acuity2020@aol.

Copyright 1997 acuity2020@aol.

Copyright 1997 acuity2020@aol.

Copyright 1997 acuity2020@aol.

Copyright 1997 acuity2020@aol.

Copyright 1997 acuity2020@aol.

Copyright 1997 acuity2020@aol.

Copyright 1997 acuity2020@aol.

Copyright 1997 acuity2020@aol.

Copyright 1997 acuity2020@aol.

Copyright 1997 acuity2020@aol.

Copyright 1997 acuity2020@aol.

Copyright 1997 acuity2020@aol.

Copyright 1997 acuity2020@aol.

Copyright 1997 acuity2020@aol.

Copyright 1997 acuity2020@aol.

Copyright 1997 acuity2020@aol.

Copyright 1997 acuity2020@aol.

Copyright 1997 acuity2020@aol.

Copyright 1997 acuity2020@aol.

Copyright 1997 acuity2020@aol.

Copyright 1997 acuity2020@aol.

Copyright 1997 acuity2020@aol.

Copyright 1997 acuity2020@aol.

Copyright 1997 acuity2020@aol.

Copyright 1997 acuity2020@aol.

Copyright 1997 acuity2020@aol.

Copyright 1997 acuity2020@aol.

Copyright 1997 acuity2020@aol.

Copyright 1997 acuity2020@aol.

Copyright 1997 acuity2020@aol.

Copyright 1997 acuity2020@aol.

Copyright 1997 acuity2020@aol.

Copyright 1997 acuity2020@aol.

Copyright 1997 acuity2020@aol.

Copyright 1997 acuity2020@aol.

112

Copyright 1997 acuity2020@aol.

113

Copyright 1997 acuity2020@aol.

114

Copyright 1997 acuity2020@aol.

116

Copyright 1997 acuity2020@aol.

117

Copyright 1997 acuity2020@aol.

118

Copyright 1997 acuity2020@aol.

119

Copyright 1997 acuity2020@aol.

121

Copyright 1997 acuity2020@aol.

122

Copyright 1997 acuity2020@aol.

123

Copyright 1997 acuity2020@aol.

124

Copyright 1997 acuity2020@aol.

Copyright 1997 acuity2020@aol.

Copyright 1997 acuity2020@aol.

Copyright 1997 acuity2020@aol.

Copyright 1997 acuity2020@aol.

Copyright 1997 acuity2020@aol.

Copyright 1997 acuity2020@aol.

Copyright 1997 acuity2020@aol.

Copyright 1997 acuity2020@aol.

Copyright 1997 acuity2020@aol.

Copyright 1997 acuity2020@aol.

Copyright 1997 acuity2020@aol.

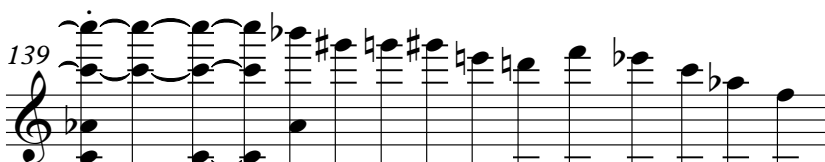

Copyright 1997 acuity2020@aol.

Copyright 1997 acuity2020@aol.

Copyright 1997 acuity2020@aol.

Copyright 1997 acuity2020@aol.

Copyright 1997 acuity2020@aol.

Copyright 1997 acuity2020@aol.

Copyright 1997 acuity2020@aol.

Copyright 1997 acuity2020@aol.

Copyright 1997 acuity2020@aol.

Copyright 1997 acuity2020@aol.

♩ = 85,000046

Copyright 1997 acuity2020@aol.

Copyright 1997 acuity2020@aol.

Copyright 1997 acuity2020@aol.

Copyright 1997 acuity2020@aol.

Copyright 1997 acuity2020@aol.

Copyright 1997 acuity2020@aol.

Copyright 1997 acuity2020@aol.

Copyright 1997 acuity2020@aol.

Copyright 1997 acuity2020@aol.

Copyright 1997 acuity2020@aol.

Copyright 1997 acuity2020@aol.

Copyright 1997 acuity2020@aol.

162

Copyright 1997 acuity2020@aol.

163

Copyright 1997 acuity2020@aol.

164

Copyright 1997 acuity2020@aol.

165

Copyright 1997 acuity2020@aol.

166

Copyright 1997 acuity2020@aol.

167

86,000053

Copyright 1997 acuity2020@aol.

168

Copyright 1997 acuity2020@aol.

169

Copyright 1997 acuity2020@aol.

170

Copyright 1997 acuity2020@aol.

171

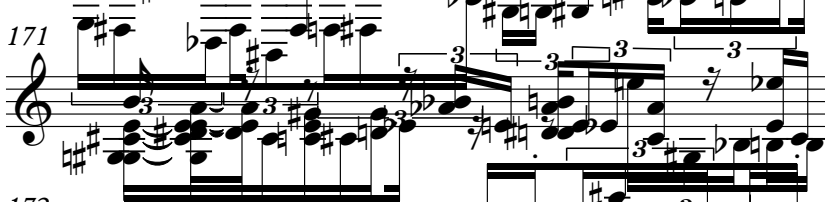

Copyright 1997 acuity2020@aol.

172

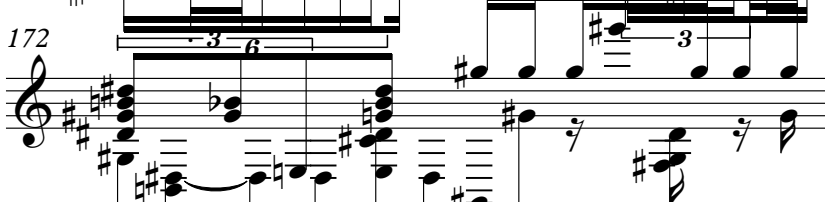

Copyright 1997 acuity2020@aol.

Copyright 1997 acuity2020@aol.

Copyright 1997 acuity2020@aol.

Copyright 1997 acuity2020@aol.

Copyright 1997 acuity2020@aol.

Copyright 1997 acuity2020@aol.

Copyright 1997 acuity2020@aol.

Copyright 1997 acuity2020@aol.

Copyright 1997 acuity2020@aol.

Copyright 1997 acuity2020@aol.

Copyright 1997 acuity2020@aol.

Copyright 1997 acuity2020@aol.

Copyright 1997 acuity2020@aol.

Copyright 1997 acuity2020@aol.

Copyright 1997 acuity2020@aol.

Copyright 1997 acuity2020@aol.

Copyright 1997 acuity2020@aol.

Copyright 1997 acuity2020@aol.

Copyright 1997 acuity2020@aol.

Copyright 1997 acuity2020@aol.

Copyright 1997 acuity2020@aol.

Copyright 1997 acuity2020@aol.

Copyright 1997 acuity2020@aol.

Copyright 1997 acuity2020@aol.

Copyright 1997 acuity2020@aol.

Copyright 1997 acuity2020@aol.

Copyright 1997 acuity2020@aol.

Copyright 1997 acuity2020@aol.

Copyright 1997 acuity2020@aol.

Copyright 1997 acuity2020@aol.

Copyright 1997 acuity2020@aol.

Copyright 1997 acuity2020@aol.

Copyright 1997 acuity2020@aol.

Copyright 1997 acuity2020@aol.

♩ = 59,000008 6

Copyright 1997 acuity2020@aol.

Copyright 1997 acuity2020@aol.

Copyright 1997 acuity2020@aol.

Copyright 1997 acuity2020@aol.

Copyright 1997 acuity2020@aol.

Copyright 1997 acuity2020@aol.

Copyright 1997 acuity2020@aol.

Copyright 1997 acuity2020@aol.

Copyright 1997 acuity2020@aol.

Copyright 1997 acuity2020@aol.

Copyright 1997 acuity2020@aol.

♩ = 76,999977

217

17

3 3 3

Copyright 1997 acuity2020@aol.

♩ = 83,999969

218

3 3

Copyright 1997 acuity2020@aol.

♩ = 82,000038

219

3 3

Chopin, Frederic - Ballades

Copyright 1997 acuity2020@aol.

♩ = 113,999954

V.S.

V.S.

145

146

147

148

149

150

151

152

153

154

V.S.

V.S.

10 Copyright 1997 acurtr2020@aol.com

180

181

182

183

184

185 = 78,999969

186

187

188

189 = 75,999969

V.S.

200

201

202

203

204

205

206

207

208

209

73,999985

72,000031

59,000008

69,000085

82,000038b

211

212

214

216

$\text{♩} = 69,000015$

217

$\text{♩} = 76,999977$

218

$\text{♩} = 83,999969$ $\text{♩} = 82,000038$
