

untitled

3.3"
2.1,02
Just A Kiss

♩ = 71,539970

8

Sop. Sax.

Perc.

E. Bass

Organ

Solo

10

Sop. Sax.

Perc.

E. Bass

Organ

Solo

13

Sop. Sax.

Perc.

J. Gtr.

E. Gtr.

E. Bass

Organ

Solo

16

Sop. Sax.

Perc.

J. Gtr.

E. Gtr.

E. Bass

Organ

FX 5

Solo

Wadon't need to rush this Let's just take this slow

1'10.9"
22.1.02
© Midi Hits

19

Sop. Sax.

Perc.

E. Gtr.

E. Bass

Organ

Pad 6

FX 5

Solo

Just akissoryou lips in the tight Just a touch in the fire buing bright How ant mess this up How ant push too far

23

Sop. Sax.

Perc.

E. Gtr.

E. Bass

Organ

Pad 6

FX 5

Solo

Just a shot in the dark that you might
 Be the one I've been waiting for my whole
 life Ba by I'm a alright,

26

Sop. Sax.

Perc.

E. Gtr.

E. Gtr.

E. Bass

Organ

Pad 6

FX 5

Solo

with just a kiss good night

I

29

Sop. Sax.

Perc.

J. Gtr.

J. Gtr.

E. Gtr.

E. Gtr.

E. Bass

Organ

FX 5

Solo

32

Sop. Sax.

Perc.

J. Gtr.

J. Gtr.

E. Gtr.

E. Gtr.

E. Bass

Organ

FX 5

Solo

35

Sop. Sax.

Perc.

E. Gtr.

E. Gtr.

E. Bass

Organ

Pad 6

FX 5

Vla.

Solo

39

Sop. Sax.

Perc.

E. Gtr.

E. Gtr.

E. Bass

Organ

Pad 6

FX 5

Vla.

Solo

42

Sop. Sax.

Perc.

E. Gtr.

E. Gtr.

E. Bass

Organ

Pad 6

FX 5

Vla.

Solo

45

Sop. Sax.

Perc.

E. Gtr.

E. Gtr.

E. Bass

Organ

FX 5

Vla.

48

Sop. Sax. 

Perc. 

E. Gtr. 

E. Bass 

Organ 

FX 5 

Vla. 

Solo 

51

Sop. Sax. 

Perc. 

E. Gtr. 

E. Gtr. 

E. Bass 

Organ 

Pad 6 

FX 5 

Vla. 

Solo 

54

Sop. Sax.

Perc.

E. Gtr.

E. Gtr.

E. Bass

Organ

Pad 6

FX 5

Vla.

Solo

57

Sop. Sax.

Perc.

E. Gtr.

E. Gtr.

E. Bass

Organ

Pad 6

FX 5

Vla.

Solo

60

Sop. Sax.

Perc.

J. Gtr.

E. Gtr.

E. Gtr.

E. Bass

Organ

Pad 6

FX 5

Vla.

Solo

63

Sop. Sax.

Perc.

J. Gtr.

E. Gtr.

E. Bass

Organ

FX 5

Solo

Soprano Saxophone

untitled

♩ = 71,539970

5

9

12

15

18

22

25

29

32

35

V.S.

Percussion

untitled

♩ = 71,539970

5

7

9

11

13

15

17

20

24

V.S.

27

29

31

33

36

40

43

45

47

50

Percussion

53

56

59

62

64

untitled

♩ = 71,539970

11

16

12

31

29

62

62

untitled

♩ = 71,539970

27

This block contains the first line of musical notation. It begins with a tempo marking of a quarter note equal to 71,539,970. The music is in 4/4 time. Measure 27 consists of a whole rest. Measure 28 is a whole note chord. Measure 29 is a quarter-note melodic line.

30

This block contains the second line of musical notation. Measure 30 is a quarter-note melodic line. Measure 31 is a quarter-note melodic line.

32

32

This block contains the third line of musical notation. Measure 32 is a quarter-note melodic line. Measure 33 is a quarter-note melodic line. Measure 34 is a whole rest.

untitled

♩ = 71,539970

11

17

22

26

2

32

37

41

9

53

57

61

untitled

7-string Electric Guitar

♩ = 71,539970

26

	<i>E</i>						
T	<i>B</i>						1 2
A	<i>G</i>						3 3 1 3 3 1 3 3 1 3
B	<i>D</i>						
B	<i>A</i>					4 4 2 2 4 ?	0 8 ?
A	<i>E</i>						
	<i>A</i>						

30

T	3	3 1 3	3 1 3	3 1 3	2	3	3 1 3	3 1 3	3 1 3	1 2	3	3 1 3	3 1 3	3 1	4 2
A															
B															

33

T	3	3 1 3	3 1 3	3 1 3	2	1 1 1 1 1 1 1 1	3	2	1	3	1	3	4	4	2
A						1 1 1 1 1 1 1 1	3	1	1	3	1	3	4	4	2
B						4 4 4 4 4 4 4 4	1	4	4	3	4	3	1	4	2

38

T	1	1	3	2	1	4	2	9	9	11	9	6	4	9	11	9	6	4
A	1	1	3	1	1	3	1	6	6	8	6	3	6	6	8	6	3	6
B	4	4	1	4	3	4	3	6	6	8	6	3	6	6	8	6	3	6

44

T						1 3	4 2	3 2	3 1 3	9	9	11	9	6	4	9	9	11	9	6	4
A										6	6	8	6	3	6	6	8	6	3	6	6
B	1	4	4	14	1	4	3	3	3	6	6	8	6	3	6	6	8	6	3	6	6

46

T	1	4 2	4 1 6 4 1 9 8 4 1	4 2	4	2 4	1	4 2	2 4	1	4 2	2 2 2 2 4	3	[Solid Bar]			
A												1 1 1 1 5					
B												6					

52

T	3	2	1	3	1	1	3	2	1	3	1	3	1	2	1
A	3	1	1	3	1	1	3	1	1	3	1	3	1	1	1
B	1	4	3	1	4	3	1	4	3	1	4	3	1	4	3

58

T	4	2	4	2	4	1	[Solid Bar]			
A	3	1	3	1	4	1				
B	4	3	4	3	6	4				

untitled

Electric Bass

♩ = 71,539970

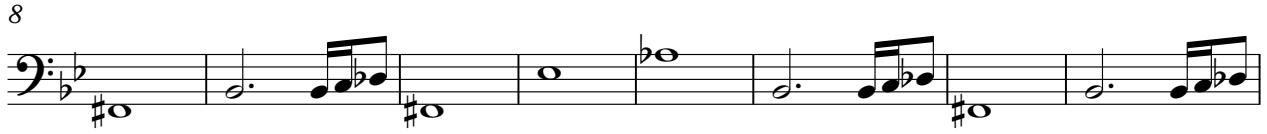

V.S.

2

Electric Bass

47

51

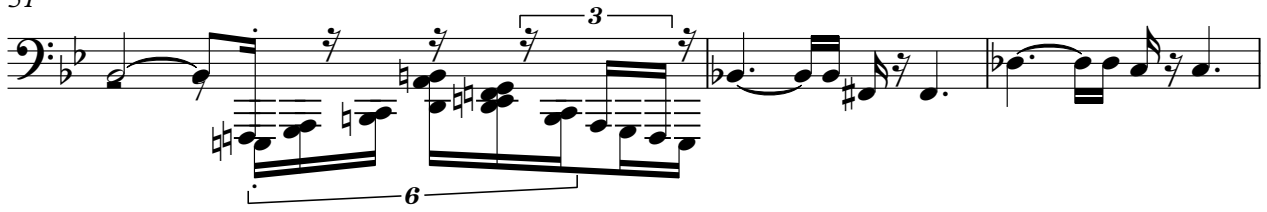

54

58

61

untitled

Rock Organ

$\text{♩} = 71,539970$

Lyons one litle fong the Caught me Gaugile
I've seen day In the kwhy quins We wish this Let's take Jus night
Joan night dandling dandling Just night Believe whole life Believe with us good
night I know it's a little Working clothes and In the
nifestri ght Jus night Joan night dandling dandling Just night
Believe whole life Believe night N don't a good ight Knowave, you'll
bams Tai ght Tai ght Tai ght Jus night Joan night
dandling dandling Just night Believe whole life Believe night, ooh,
let's hri ght, jus goodni ght With sodni ght

untitled

♩ = 71,539970

17

24

8

38

9

53

59

4

♩ = 71,539970

14

18

22

25

2

30

34

38

41

45

2

50

54

57

60

63

Viola

untitled

♩ = 71,539970

33

39

45

52

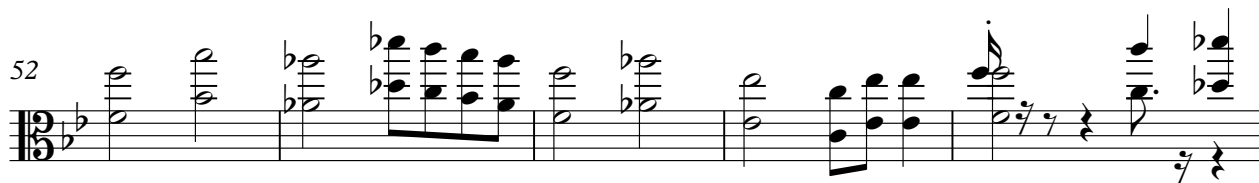

57

untitled

Solo

♩ = 71,539970

4

6

8

9

11

13

15

17

20

V.S.

58

62

64
