C Tuning
①= A ③= C
②= E ④= G

Moderate ♩ = 90

Ukul.

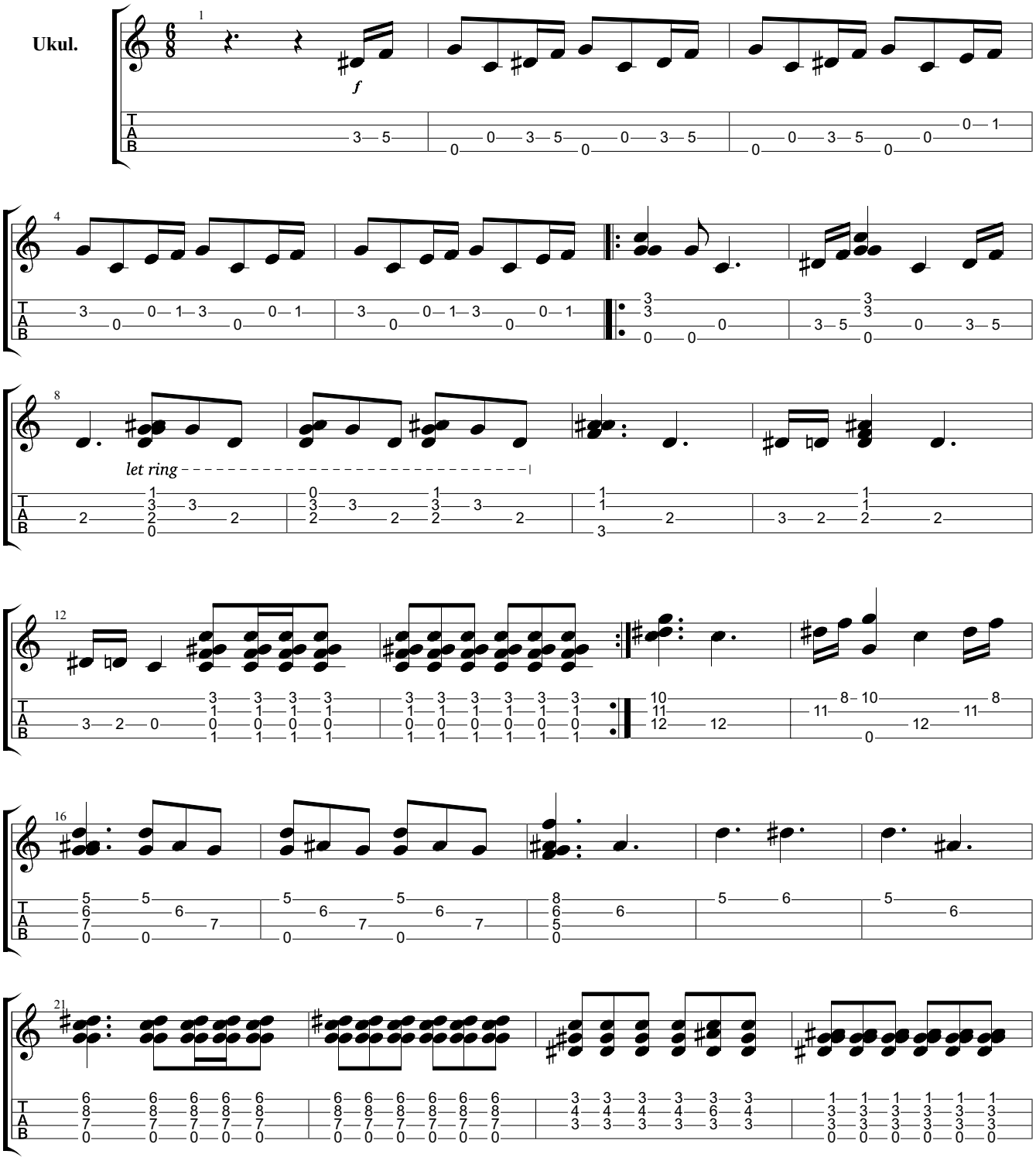

Downloaded from MusicNotesLib.com Perfect notes and guitar tabs searcher

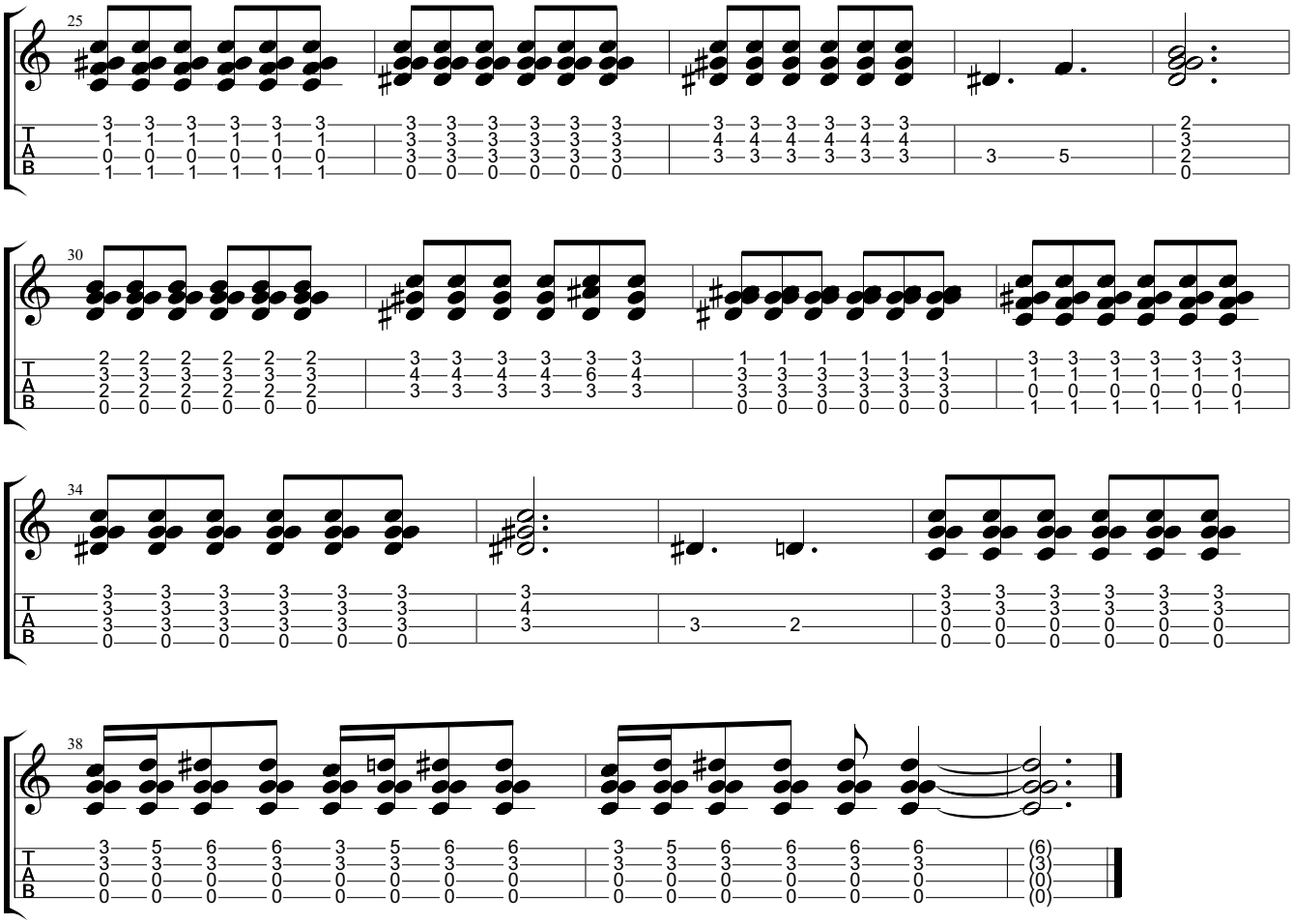

Downloaded from MusicNotesLib.com Perfect notes and guitar tabs searcher