

Faure, Gabriel - Requiem - David Siu, M.D.

♩ = 125,000000

Organ rh

Organ lh

Trombones 1,2

Baritone solo

Horns in F 1,2

Horns in F 3,4

Soprano

Alto

Tenor

Bass

♩ = 125,000000

Cello 1

Cello 2

Double bass

Violins

Viola 1

Viola 2

6

Organ rh

Organ lh

Baritone solo

Cello 1

Cello 2

Double bass

10

Organ rh

Organ lh

Baritone solo

Cello 1

Cello 2

Double bass

Viola 1

Viola 2

15

Organ rh

Organ lh

Baritone solo

Cello 1

Cello 2

Double bass

Viola 1

Viola 2

19

Organ rh

Organ lh

Baritone solo

Cello 1

Cello 2

Double bass

Viola 1

Viola 2

23 $\text{♩} = 121,000191$ $\text{♩} = 116,000084$

Organ rh

Organ lh

Baritone solo

$\text{♩} = 121,000191$ $\text{♩} = 116,000084$

Cello 1

Cello 2

Double bass

Viola 1

Viola 2

27

Organ rh

Organ lh

Baritone solo

Cello 1

Cello 2

Double bass

Viola 1

Viola 2

31 ~~111100001145~~ 5000084 ~~111100001145~~ 5000084

Organ rh

Organ lh

Baritone solo

Cello 1

Cello 2

Double bass

Viola 1

Viola 2

36 $\text{♩} = 134,000061$ $\text{♩} = 131,000076$

Organ rh
Organ lh
Trombones 1,2
Trombone 3
Soprano
Alto
Tenor
Bass
Cello 1
Cello 2
Double bass
Viola 1
Viola 2

41 9

Organ rh

Organ lh

Soprano

Alto

Tenor

Bass

Cello 1

Cello 2

Viola 1

Viola 2

47  $\text{♩} = 134$ 

Organ rh

Organ lh

Soprano

Alto

Tenor

Bass

 $\text{♩} = 134$ 

Cello 1

Cello 2

Viola 1

Viola 2

52

Organ rh

Organ lh

Horns in F 1,2

Horns in F 3,4

Soprano

Alto

Tenor

Bass

Cello 1

Cello 2

Double bass

Violins

Viola 1

Viola 2

56

Organ rh

Organ lh

Horns in F 1,2

Horns in F 3,4

Soprano

Alto

Tenor

Bass

Cello 1

Cello 2

Double bass

Violins

Viola 1

Viola 2

59

Organ rh

Organ lh

Trombones 1,2

Trombone 3

Horns in F 1,2

Horns in F 3,4

Soprano

Alto

Tenor

Bass

Cello 1

Cello 2

Double bass

Violins

Viola 1

Viola 2

63

Organ rh

Organ lh

Horns in F 1,2

Horns in F 3,4

Soprano

Alto

Tenor

Bass

Cello 1

Cello 2

Double bass

Violins

Viola 1

Viola 2

66

Organ rh
Organ lh
Trombones 1,2
Trombone 3
Horns in F 1,2
Horns in F 3,4
Soprano
Alto
Tenor
Bass
Cello 1
Cello 2
Double bass
Violins
Viola 1
Viola 2

69  04 ♩ = 260,000275

Organ rh

Organ lh

Trombones 1,2

Trombone 3

Horns in F 3,4

Soprano

Alto

Tenor

Bass

Cello 1

Cello 2

Double bass

Violins

Viola 1

Viola 2

 04 ♩ = 260,000275

72

♩ = 261,000061 ♩ = 262,000732 ♩ = 263,001007 ♩ = 264,000854 ♩ = 265,000122

Organ rh

Organ lh

Horns in F 3,4

Soprano

Alto

Tenor

Bass

♩ = 261,000061 ♩ = 262,000732 ♩ = 263,001007 ♩ = 264,000854 ♩ = 265,000122

Cello 1

Cello 2

Double bass

Violins

Viola 1

Viola 2

75 ♩ = 266,001068 ♩ = 267,000122 ♩ = 268,000702

Organ rh
Organ lh
Horns in F 1,2
Soprano
Alto
Tenor
Bass

♩ = 266,001068 ♩ = 267,000122 ♩ = 268,000702

Cello 1
Cello 2
Double bass
Violins
Viola 1
Viola 2

78

Organ rh

Organ lh

Horns in F 1,2

Soprano

Alto

Tenor

Bass

Cello 1

Cello 2

Double bass

Violins

Viola 1

Viola 2

81

Organ rh

Organ lh

Soprano

Alto

Tenor

Bass

Cello 1

Cello 2

Double bass

Violins

Viola 1

Viola 2

♩ = 262,000

84

Organ rh

Organ lh

Trombones 1,2

Timpani

Soprano

Alto

Tenor

Bass

85

Cello 1

Cello 2

Double bass

Violins

Viola 1

Viola 2

88 $\text{♩} = 135,000137$

Organ rh
Organ lh
Trombones 1,2
Trombone 3
Horns in F 1,2
Horns in F 3,4
Timpani
Alto
Bass

$\text{♩} = 135,000137$

Cello 1
Cello 2
Double bass
Violins
Viola 1
Viola 2

92 ~~1 3 4 5 6 7~~ ♯ = 1 3 4 5 6 7 6

Organ rh

Organ lh

Trombones 1,2

Trombone 3

Horns in F 1,2

Horns in F 3,4

Timpani

Soprano

Alto

Tenor

Bass

~~1 3 4 5 6 7~~ ♯ = 1 3 4 5 6 7 6

Cello 1

Cello 2

Double bass

Violins

Viola 1

Viola 2

96

Organ rh

Organ lh

Trombones 1,2

Horns in F 1,2

Horns in F 3,4

Soprano

Alto

Tenor

Bass

Cello 1

Cello 2

Double bass

Violins

Viola 1

Viola 2

99

Organ rh
Organ lh
Trombones 1,2
Trombone 3
Horns in F 1,2
Horns in F 3,4
Timpani
Soprano
Alto
Tenor
Bass
Cello 1
Cello 2
Double bass
Violins
Viola 1
Viola 2

- Organ:** Right hand (rh) and left hand (lh) play chords and single notes.
- Trombones:** Trombones 1 and 2 play a sustained chord. Trombone 3 plays a single note.
- Horns:** Horns in F 1 and 2 play a sustained chord. Horns in F 3 and 4 play a single note.
- Vocalists:** Soprano, Alto, Tenor, and Bass parts are present but contain only whole rests.
- Strings:** Cello 1, Cello 2, Double bass, Violins, Viola 1, and Viola 2 play chords and single notes.

100

Organ rh

Organ lh

Trombones 1,2

Trombone 3

Horns in F 1,2

Horns in F 3,4

Timpani

Soprano

Alto

Tenor

Bass

Cello 1

Cello 2

Double bass

Violins

Viola 1

Viola 2

102

Organ rh

Organ lh

Trombones 1,2

Horns in F 1,2

Horns in F 3,4

Soprano

Alto

Tenor

Bass

Cello 1

Cello 2

Double bass

Violins

Viola 1

Viola 2

105

Organ rh

Organ lh

Trombones 1,2

Trombone 3

Horns in F 1,2

Horns in F 3,4

Timpani

Soprano

Alto

Tenor

Bass

Cello 1

Cello 2

Double bass

Violins

Viola 1

Viola 2

106

♩ = 126,000130

Organ rh

Organ lh

Trombones 1,2

Trombone 3

Horns in F 1,2

Horns in F 3,4

Timpani

Soprano

Alto

Tenor

Bass

♩ = 126,000130

Cello 1

Cello 2

Double bass

Violins

Viola 1

Viola 2

108

Organ rh

Organ lh

Trombones 1,2

Trombone 3

Horns in F 1,2

Horns in F 3,4

Soprano

Alto

Tenor

Bass

Cello 1

Cello 2

Double bass

Violins

Viola 1

Viola 2

116000840

112 ♩ = 127,000252 ♩ = 128,00000076 ♩ = 130,000137

Organ rh
Organ lh
Trombones 1,2
Trombone 3
Horns in F 1,2
Horns in F 3,4
Soprano
Alto
Tenor
Bass

♩ = 127,000252 ♩ = 128,00000076 ♩ = 130,000137

Cello 1
Cello 2
Double bass
Violins
Viola 1
Viola 2

116

Organ rh
Organ lh
Trombones 1,2
Trombone 3
Horns in F 1,2
Horns in F 3,4
Soprano
Alto
Tenor
Bass
Cello 1
Cello 2
Double bass
Violins
Viola 1
Viola 2

120

Organ rh
Organ lh
Trombones 1,2
Trombone 3
Horns in F 1,2
Horns in F 3,4
Timpani
Soprano
Alto
Tenor
Bass

Cello 1
Cello 2
Double bass
Violins
Viola 1
Viola 2

124

Organ rh
Organ lh
Baritone solo
Timpani
Soprano
Alto
Tenor
Bass
Cello 1
Cello 2
Double bass
Violins
Viola 1
Viola 2

128

Organ rh

Organ lh

Baritone solo

Soprano

Alto

Tenor

Bass

Cello 1

Cello 2

Double bass

Violins

Viola 1

Viola 2

132

Organ rh

Organ lh

Baritone solo

Soprano

Alto

Tenor

Bass

Cello 1

Cello 2

Double bass

Violins

Viola 1

Viola 2

♩ = 105,000107 ♩ = 742,000107

135

Organ rh

Organ lh

Baritone solo

Soprano

Alto

Tenor

Bass

Cello 1

Cello 2

Double bass

Violins

Viola 1

Viola 2

Faure, Gabriel - Requiem - David Siu, M.D.

Organ rh

♩ = 125,000000

9

16

23

♩ = 121,00019 ♩ = 116,000084

31

♩ = 134,00006

38

♩ = 131,000076

45

50

♩ = 134,000000

55

62

69

76

82

88

93

98

103

108

Faure, Gabriel - Requiem - David Siu, M.D.

Trombones 1,2

2

Trombones 1,2

105

♩ = 126,000

♩ = 116,000

113

♩ = 129,000

121

♩ = 123,000

♩ = 118,000

131

♩ = 117,000

♩ = 116,000

♩ = 105,000

♩ = 72,000

♩ = 117,000

♩ = 117,000

Faure, Gabriel - Requiem - David Siu, M.D.

Trombone 3

♩ = 125,000000

9 7 3 3

25 ♩ = 121,000191 ♩ = 116,000000 ♩ = 134,000000

6 2 2 3 2

42

3 3 6/4

54

5

63

4

73 ♩ = 263,000000 ♩ = 265,000000 ♩ = 268,000000 ♩ = 268,000000

5 4/4

85

3 2

96 ♩ = 134,000000 ♩ = 137,000000

3

102 ♩ = 126,000130 ♩ = 128,000000 ♩ = 130,000000

3 2

Faure, Gabriel - Requiem - David Siu, M.D.

Baritone solo

♩ = 125,000000

2

9

16

23

♩ = 121,000191 ♩ = 116,000084

30

♩ = 134,000064

3

40

♩ = 131,000076

2 3 3

55

8 8

73

♩ = 263,0010070 265,001220 267,001440 269,001660 271,001880 273,002100 275,002320 277,002540 279,002760 281,002980 283,003200

5

85

4 2

96

♩ = 131,000076 133,000092 135,000108 137,000124 139,000140 141,000156 143,000172 145,000188 147,000204 149,000220 151,000236 153,000252 = 128,

10 3

2

Baritone solo

113 = 129,000 176,000 137 128,000 176,000 120 069

9

128

♩ = 118,000 176,000 114

133

♩ = 105,000 176,000 114 ♩ = 105,000 176,000 114

2

Faure, Gabriel - Requiem - David Siu, M.D.

Horns in F 1,2

2

Horns in F 1,2

♩ = 126,000 3128,000000

99

108

116

124

134

Faure, Gabriel - Requiem - David Siu, M.D.

Horns in F 3,4

2

Horns in F 3,4

♩ = 126,000128,000000

99

2

108

116

124

6 2

134

2

Faure, Gabriel - Requiem - David Siu, M.D.

Timpani

♩ = 125,000000

9 7 3 3

25 ♩ = 121,000191 ♩ = 134,000076

6 2 2 3 2

42 3 3

54 8 8

74 ♩ = 265,000100 ♩ = 267,000100 ♩ = 262,000100

5

85

91 2 3

99

6 6 6 6

100 6 6 6 6 3

2

Timpani

105

106

111

125

133

Faure, Gabriel - Requiem - David Siu, M.D.

Soprano

V.S.

2

Soprano

84

4

94

76

101

126,000 3028,000 9000

108

118,000 846 127,280 950 76 30,000 137

115

114

122

5

132

2

Faure, Gabriel - Requiem - David Siu, M.D.

Alto

♩ = 125,000000

9 7 3 3

25 ♩ = 121,000191 ♩ = 134,000000

6 2 2

39 ♩ = 131,000076

46 ♩ = 134,000000

53 ♩ = 134,000000

58 ♩ = 134,000000

63 ♩ = 260,0002

67 ♩ = 261,000061 ♩ = 262,000302 ♩ = 264,000854 ♩ = 266,001068 ♩ = 268,000702

72 ♩ = 268,000702

77 ♩ = 268,000702

V.S.

Faure, Gabriel - Requiem - David Siu, M.D.

Tenor

9 7 3 3

25 6 2 2 2

40

47

54

59

64

69

74

79

V.S.

Faure, Gabriel - Requiem - David Siu, M.D.

Bass

♩ = 125,000000

9 7 3 3

25

♩ = 121,000191 ♩ = 116,000000 ♩ = 134,000000

6 2 2

39

♩ = 131,000076

47

♩ = 134,000000

54

59

64

69

♩ = 260,000255 ♩ = 262,000301

74

♩ = 265,000122 ♩ = 266,000168 ♩ = 268,000702

79

♩ = 262,000000

V.S.

Faure, Gabriel - Requiem - David Siu, M.D.

Cello 1

♩ = 125,000000

7
12 $\#$ 123000221
17 $\#$ 123000007374
22 $\#$ 123000007374 ♩ = 121,000191 ♩ = 116,000084
27 $\#$ 123000007374 ♩ = 110,0000475 = 1
32 $\#$ 123000007374 ♩ = 134,00006
37 $\#$ 123000007374 ♩ = 131,000076 $\#$ 123000007374 ♩ = 130,0000252
45 $\#$ 123000007374
50 ♩ = 134,00006 $\#$ 123000007374 ♩ = 130,0000252 = 10

6
4

55

59

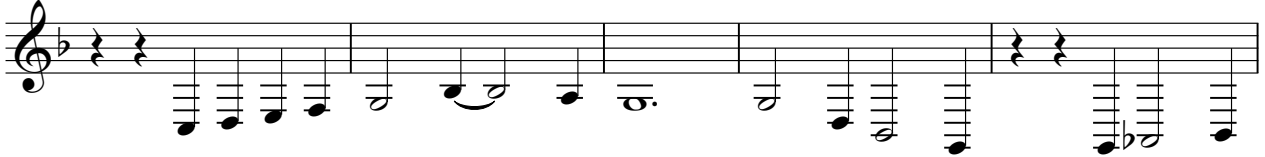

64

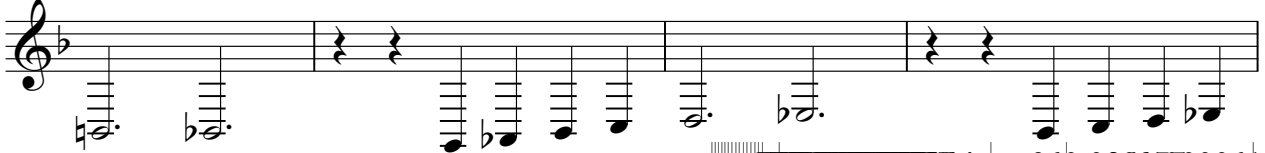

68

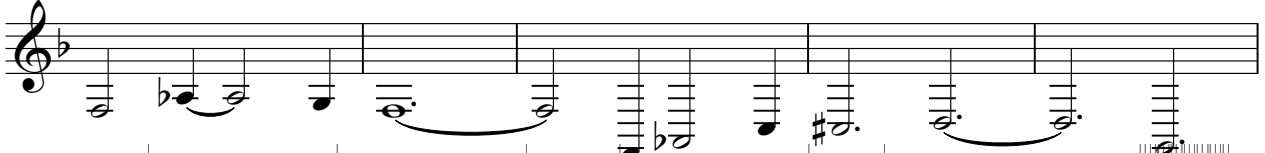

73

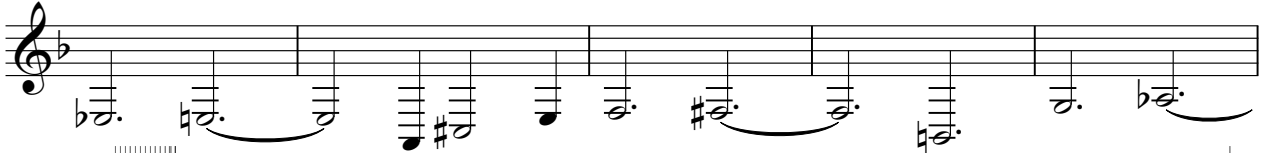

78

84

89

94

99

Cello 1

3

104

~~128,0000000002~~ ~~129,0000000002~~
♩ = 126,000130

109

~~118,0000820~~ ~~127,0082500000~~ = 129,000,006137

114

119

~~128,0000000000~~ = 122,000069

124

129

♩ = 118,000137000114

~~♩ = 118,000137000114~~

134

~~00114~~ ♩ = 105,000107 ~~♩ = 72,0000000000~~ 2

Faure, Gabriel - Requiem - David Siu, M.D.

Cello 2

♩ = 125,000000

7

12

17

22

27

32

38

46

51

6/4

Cello 2

55

59

64

68

68 $\bullet = 260,0001700006 = 262,0$

73 $\bullet = 263,001007 = 264,000854 = 265,000702 = 266,000550 = 267,000397 = 268,000245 = 269,000092 = 270,000000$

78

85

90

95

100

105

~~123,00001101~~ ♩ = 126,000130 ~~128,00000600052~~ ~~115,000000000~~

110

~~110,0000820~~ ♩ = 118,000137 ~~127,008250000~~ = 129,030,070 137

115

120

~~123,0000000000000000~~ ♩ = 122,000069

125

130

♩ = 118,000137 = 117,000114

~~115,0000000000000000~~

134

~~100,0000000000000000~~ 0114 ♩ = 105,000107 ~~72,0000000000000000~~

2

Faure, Gabriel - Requiem - David Siu, M.D.

Double bass

♩ = 125,000000

7

12

17

22

27

32

37

47

3

2

3

3

6

4

Double bass

55

59

64

68

73

78

85

90

95

100

263,001007 = 264,000854 = 265,002682001068 = 267,00682200702

112,3000000076

134,0000000076

112,3000000076

105

~~♩ = 126,000130 = 128,00003200252 = 118,00003200252~~

110

~~♩ = 116,0000340 = 127,080252000 = 129,030006137~~

115

120

~~♩ = 123,790000060022122,000069~~

125

130

~~♩ = 118,00013,000114~~

~~♩ = 116,0000001~~

134

~~00114~~

~~♩ = 105,000107~~

~~♩ = 72,0000000084~~

2

Faure, Gabriel - Requiem - David Siu, M.D.

Violins

♩ = 125,000000

9 7 3 3

25 ♩ = 121,000191 ♩ = 116,000000 ♩ = 134,000065 ♩ = 110,076

6 2 2 3 2

42 3 3 6/4

54

59

64

68 ♩ = 260,000275

72 ♩ = 261,000061 ♩ = 262,000732 ♩ = 263,001007 ♩ = 265,000122 ♩ = 266,001068 ♩ = 267,

76 ♩ = 268,000702

80 ♩ = 262,000

V.S.

134 0114 Violins = 105,000107 = 72,000107 3

2

Faure, Gabriel - Requiem - David Siu, M.D.

Viola 1

♩ = 125,000000

8 21

17

3 3

♩ = 116,000084

29

008

♩ = 134,000061

37

001

♩ = 131,000076

000000

44

007

♩ = 134,000

51

000

57

62

007

67

000

71

♩ = 260,000275 ♩ = 261,000061 ♩ = 262,000732 ♩ = 263,000007 ♩ = 265,0000854 ♩ = 265,000122

V.S.

2 **Viola 1**

75 $\text{♩} = 266,001068$ $\text{♩} = 267,000122$ $\text{♩} = 268,000702$ ~~269,000122~~

79

83 $\text{♩} = 262,061700,001259,000200,000193,05149,000187,000198,137,006$

88 $\text{♩} = 135,000137$ ~~135,000137~~

93 ~~135,000137~~ $= 134,000137$ $\text{♩} = 112,000076$ ~~112,000076~~

98

103 $\text{♩} = 126,000130$ $= 128,000076$ ~~128,000076~~

108 ~~112,000076~~ $= 116,0000840$ $= 127,08025000$

113 $\text{♩} = 129,000076 = 130,000137$

118 $\text{♩} = 122,000076$ ~~122,000076~~

123 ♩ = 123,000221,000069

128

♩ = 118,0007,000114

133

♩ = 105,000107 ♩ = 72,000000

Faure, Gabriel - Requiem - David Siu, M.D.

Viola 2

$\text{♩} = 125,000000$

8 21

17 $\text{♩} = 116,000084$

3 3

29 $\text{♩} = 134,000061$

37 $\text{♩} = 131,000076$

35 35

45 $\text{♩} = 134,000061$

52 $\text{♩} = 134,000061$

6

58 $\text{♩} = 134,000061$

63 $\text{♩} = 134,000061$

67 $\text{♩} = 134,000061$

71 $\text{♩} = 260,000275$ $\text{♩} = 261,000061$ $\text{♩} = 262,000732$ $\text{♩} = 263,000104$ $\text{♩} = 264,000854$ $\text{♩} = 265,000122$

V.S.

Viola 2

123 ♪ = 123,00022 ♪ = 122,000069

3
♪ = 118,000

131 ♪ = 117,000114

~~♪ = 115,000~~ ~~♪ = 1105,000~~ ~~♪ = 072,000~~ ~~♪ = 11894~~

2