

Faure, Gabriel - Requiem - David Siu, M.D.

$\text{♩} = 96,000000 = 61,000034$

Organ rh
Organ lh
Harp rh
Harp lh
Soprano
Alto
Tenor
Bass
Pedal
Violin
Viola I
Viola II
Cello I
Cello II
Double Bass

$\text{♩} = 96,000000 = 61,000034$

4 ♯ = 54,000004 ♯ = 55,000004 ♯ = 56,000003 ♯ = 58,5000008 ♯ = 60,000000

Organ rh

Organ lh

Soprano

Pedal

Violin

Viola I

Viola II

Cello I

Cello II

♯ = 54,000004 ♯ = 55,000004 ♯ = 56,000003 ♯ = 58,5000008 ♯ = 60,000000

7 $\text{♩} = 55,000004$ $\text{♩} = 61,000034$ ³

Organ rh

Organ lh

Soprano

Pedal

Violin

Viola I

Viola II $\text{♩} = 55,000004$ $\text{♩} = 61,000034$

Cello I

Cello II

MIDI data at top: $\bullet = 59,5900000031 \bullet = 54,50000000317,00000000$

MIDI data at bottom: $\bullet = 59,5900000031 \bullet = 54,50000000317,00000000$

13

Organ rh

Organ lh

Soprano

Pedal

Violin

Viola I

Viola II

Cello I

Cello II

16 $\text{♩} = 59,000008 \text{ ♩} = 58,000042$

Organ rh

Organ lh

Soprano

Pedal

Violin

Viola I

$\text{♩} = 59,000008 \text{ ♩} = 58,000042$

Viola II

Cello I

Cello II

Double Bass

19

Organ rh

Organ lh

Soprano

Tenor

Bass

Pedal

Violin

Viola I

Viola II

Cello I

Cello II

Double Bass

♩ = 55,00000

22 $\text{♩} = 55,000004$ $\text{♩} = 56,000031$ $\text{♩} = 57,000031$ $\text{♩} = 55,000004$ $\text{♩} = 56,000031$ $\text{♩} = 57,000031$ $\text{♩} = 55,000004$ $\text{♩} = 56,000031$

Organ rh
Organ lh
Soprano
Tenor
Bass
Pedal
Violin
Viola I
Viola II
Cello I
Cello II
Double Bass

25 $\text{♩} = 57,000031$ ~~5 6 5 4 3 2 1 2 3 4 5 6 7 8 9 10 11 12~~ 000061 $\text{♩} = 59,500000$ 000004

Organ rh

Organ lh

Soprano

Alto

Tenor

Bass

Pedal

Violin

Viola I

Viola II

Cello I

Cello II

Double Bass

28

♩ = 545 (32915098) (1164581128)

Organ rh

Organ lh

Harp rh

Harp lh

Soprano

Alto

Tenor

Bass

Pedal

Violin

Viola I

Viola II

Cello I

Cello II

Double Bass

31

♩ = 57,000031

♩ = 57,000031

Organ rh

Organ lh

Harp rh

Harp lh

Soprano

Pedal

Violin

Viola I

Viola II

Cello I

Cello II

♩ = 57,000031

♩ = 57,000031

34

♩ = 6163609101255340000812

Organ rh

Organ lh

Harp rh

Harp lh

Soprano

Pedal

Violin

Viola I

Viola II

Cello I

Cello II

♩ = 6163609101255340000812

♩ = 54,000000455755000000034 =

37

Organ rh

Organ lh

Harp rh

Harp lh

Soprano

Pedal

Violin

Viola I

♩ = 54,000000455755000000034 =

Viola II

Cello I

Cello II

40 $\text{♩} = 55,000001$ $\text{♩} = 58,000031$ $\text{♩} = 58,000032$

Organ rh

Organ lh

Harp rh

Harp lh

Soprano

Pedal

Violin

Viola I

Viola II

Cello I

Cello II

$\text{♩} = 55,000001$ $\text{♩} = 58,000031$ $\text{♩} = 58,000032$

43

Organ rh

Organ lh

Harp rh

Harp lh

Soprano

Pedal

Violin

Viola I

Viola II

Cello I

Cello II

Double Bass

45 ♩ = 57,000031 ♩ = 55,000031

Organ rh

Organ lh

Harp rh

Harp lh

Soprano

Pedal

Violin

Viola I

Viola II

Cello I

Cello II

Double Bass

47

Organ rh
Organ lh
Harp rh
Harp lh
Soprano
Alto
Tenor
Bass
Pedal
Violin
Viola I
Viola II
Cello I
Cello II
Double Bass

♩ = 54,0000

49

Organ rh

Organ lh

Harp rh

Harp lh

Soprano

Alto

Tenor

Bass

Pedal

Violin

Viola I

Viola II

Cello I

Cello II

Double Bass

52

Organ rh
Organ lh
Harp rh
Harp lh
Soprano
Alto
Tenor
Bass
Pedal
Violin
Viola I
Viola II
Cello I
Cello II
Double Bass

♩ = 57,0000:

55 $\text{♩} = 56,00053,000004$

Organ rh
Organ lh
Harp rh
Harp lh
Soprano
Alto
Tenor
Bass
Pedal
Violin
Viola I
Viola II
Cello I
Cello II
Double Bass

$\text{♩} = 56,00053,000004$

60

Organ rh

Organ lh

Harp lh

Soprano

Alto

Tenor

Bass

Pedal

Violin

Viola I

Viola II

Cello I

Cello II

Double Bass

000000000015

Organ rh

Faure, Gabriel - Requiem - David Siu, M.D.

Harp rh

V.S.

Faure, Gabriel - Requiem - David Siu, M.D.

Harp lh

Faure, Gabriel - Requiem - David Siu, M.D.

Soprano

♪ = 96,000000000034 = 54,000000000030 = 60,000000000000 = 55,0000004 ♪ = 61,000034

2

10 ♪ = 59,000000000000 = 59,000000000042

18 ♪ = 55,000000000004 = 56,000000000000 = 55,000000000000

25 ♪ = 57,000031 = 55,000000000004

34 ♪ = 54,000000000008 = 54,000000000004 = 55,000000000004

42 ♪ = 57,000000000000 = 54,000000000000

50 ♪ = 57,000000000000 = 51,0000004

57 ♪ = 55,000000000000 = 60,015

2

Faure, Gabriel - Requiem - David Siu, M.D.

Alto

♪ = 96,0000000034 ♪ = 54,5500000000000000 ♪ = 55,0000000000000000

2 2 2 2 4

16 ♪ = 59,0000000042 ♪ = 55,0000000000000000 ♪ = 53,0000000000000000

4

29 ♪ = 57,0000000000000000 ♪ = 57,0000000000000000 ♪ = 57,0000000000000000

2 4 2 4

45 ♪ = 57,0000000000000000 ♪ = 54,0000000000000000 ♪ = 57,0000000000000000

2

55 ♪ = 56,5000000004

2

Faure, Gabriel - Requiem - David Siu, M.D.

Tenor

Faure, Gabriel - Requiem - David Siu, M.D.

Bass

Faure, Gabriel - Requiem - David Siu, M.D.

Pedal

♩ = 96,000000 = 61,000034 ♩ = ~~54,600000~~ 3158,50000080 ♩ = 55,000004

9 ♩ = 61,000034 ♩ = ~~59,500000~~ 59,000000 ♩ = 59,000000

17 ♩ = 58,000042 ♩ = ~~55,000000~~ 55,000000 ♩ = ~~56,500000~~ 55,000000

25 ♩ = ~~57,600000~~ 57,000000 ♩ = ~~57,000000~~ 57,000031

33 ♩ = ~~55,500000~~ 55,000000 ♩ = ~~54,500000~~ 54,000000

41 ♩ = ~~55,500000~~ 55,000000 ♩ = ~~57,000000~~ 57,000031 ♩ = 54,000000

V.S.

2

Pedal

49

$\text{♩} = 57,066002035,000004$

57

$\text{♩} = 55,555555555,0000015$

2

2

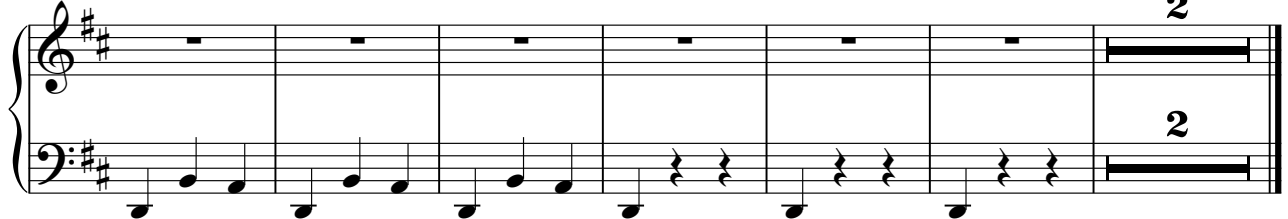

Faure, Gabriel - Requiem - David Siu, M.D.

Violin

Faure, Gabriel - Requiem - David Siu, M.D.

Viola I

♪ = 96,000000 = 61,000034 ♪ = 55,0000000000 0 ♪ = 55,000004 ♪ = 61,000034 - 55,000000

12 ♪ = 55,0000000000 080 ♪ = 59,0000080042 ♪ = 55,0000

22 ♪ = 55,000004 = 55,0000000000 000000000000 000000 000000 000000 ♪ = 57,0000

32 ♪ = 55,00000000000000 0000 0000 ♪ = 55,0000000000 00340 ♪ = 55,00000000 014:

42 ♪ = 57,0000000000 0000 ♪ = 54,0000000000 0000

51 ♪ = 57,00000000 031,000004

58 ♪ = 55,00000000000000 0000000000 00000000 00000000 ♪ = 55,00000000 0060015

Faure, Gabriel - Requiem - David Siu, M.D.

Viola II

♪ = 96,000000 = 61,000034 ♪ = 54,65,66,67,68,69,70,71,72,73,74,75,76,77,78,79,80 ♪ = 55,000004

9 ♪ = 61,000034 ♪ = 59,59,60,61,62,63,64,65,66,67,68,69,70,71,72,73,74,75,76,77,78,79,80 ♪ = 59,000004

17 ♪ = 58,000042 ♪ = 55,65,66,67,68,69,70,71,72,73,74,75,76,77,78,79,80 ♪ = 56,65,66,67,68,69,70,71,72,73,74,75,76,77,78,79,80

25 ♪ = 56,65,66,67,68,69,70,71,72,73,74,75,76,77,78,79,80 ♪ = 57,000031 ♪ = 57,000004

35 ♪ = 54,65,66,67,68,69,70,71,72,73,74,75,76,77,78,79,80 ♪ = 58,000042

45 ♪ = 57,65,66,67,68,69,70,71,72,73,74,75,76,77,78,79,80 ♪ = 54,65,66,67,68,69,70,71,72,73,74,75,76,77,78,79,80

54 ♪ = 57,65,66,67,68,69,70,71,72,73,74,75,76,77,78,79,80 ♪ = 57,65,66,67,68,69,70,71,72,73,74,75,76,77,78,79,80 15

2

Faure, Gabriel - Requiem - David Siu, M.D.

Cello II

♪ = 96,000000 = 61,000034 ♯ = 54,65,66,67,68,69,70,71,72,73,74,75,76,77,78,79,80 ♯ = 55,000004

9 ♯ = 61,000034 ♯ = 55,75,76,77,78,79,80,81,82,83,84,85,86,87,88,89,90 ♯ = 59,000000

17 ♯ = 58,000042 ♯ = 55,000004 ♯ = 56,000000 ♯ = 56,000000

25 ♯ = 57,000000 ♯ = 56,000000 ♯ = 56,000000 ♯ = 57,000031

33 ♯ = 55,000000 ♯ = 54,65,66,67,68,69,70,71,72,73,74,75,76,77,78,79,80 ♯ = 54,000034

41 ♯ = 55,65,66,67,68,69,70,71,72,73,74,75,76,77,78,79,80 ♯ = 57,000000 ♯ = 54,000031 ♯ = 54,000000

49 ♯ = 57,000000 ♯ = 55,000004 ♯ = 55,000004

57 ♯ = 55,65,66,67,68,69,70,71,72,73,74,75,76,77,78,79,80 ♯ = 55,000015 **2**

Faure, Gabriel - Requiem - David Siu, M.D.

Double Bass

