

Grieg, Edvard - Peer Gynt Suite No. 1. Hans-Joachim Roeder

♩ = 37,000015

Triangle $\text{||} \frac{3}{4}$

2

Triangle || $\overbrace{\dots}^6$ $\overbrace{\dots}^6$ $\overbrace{\dots}^6$

Violin II

Violin I

Viola I

3

Triangle || $\overbrace{\dots}^6$ ♩ = 160,000000

Violin II

Violin I

Viola I

Cello I

Contrabass

♩ = 160,000000

8

Triangle

Violin II

Violin I

Viola I

Cello I

Contrabass

13

Triangle

Violin II

Violin I

Viola I

Cello I

Cello II

Contrabass

17

Triangle

Violin II

Violin I

Viola I

Cello I

Cello II

Contrabass

20

Triangle

Violin II

Violin I

Viola I

Cello I

Contrabass

25

Triangle

Violin II

Violin I

Viola I

Cello I

Contrabass

30

Triangle

Violin II

Violin I

Viola I

Cello I

Cello II

Contrabass

33

Triangle

Violin II

Violin I

Viola I

Cello I

Cello II

Contrabass

36

Triangle

Violin II

Violin I

Viola I

Cello I

Cello II

Contrabass

41

Triangle

Violin II

Violin I

Viola I

Cello I

Cello II

46

Triangle

Violin II

Violin I

Viola I

Cello I

Cello II

51

Violin II

Violin I

Viola I

Cello I

Cello II

55

Triangle

Violin II

Violin I

Viola I

Cello I

Contrabass

60

Triangle

Violin II

Violin I

Viola I

Cello I

Contrabass

66

Triangle

Violin II

Viola II

Violin I

Viola I

Cello I

Contrabass

71

Violin II

Viola II

Violin I

Viola I

Cello I

Contrabass

75

Violin II

Viola II

Violin I

Viola I

Cello I

Cello II

Contrabass

79

Violin II

Viola II

Violin I

Viola I

Cello I

Cello II

Contrabass

84  00

Triangle

Violin II

Viola II

Violin I  00

Viola I

Cello I

Cello II

Contrabass

88

Triangle

Violin II

Violin I

Viola I

Cello I

Cello II

Contrabass

94

Triangle

Violin II

Violin I

Viola I

Cello I

Cello II

Contrabass

99

Triangle

Violin II

Violin I

Viola I

Cello I

Cello II

Contrabass

102

Triangle

Violin II

Violin I

Viola I

Cello I

Cello II

Contrabass

108

Triangle

Violin II

Violin I

Viola I

Cello I

Cello II

113

Triangle

Violin II

Violin I

Viola I

Cello I

Cello II

118

Violin II

Violin I

Viola I

Cello I

Cello II

Contrabass

123

Triangle

Violin II

Violin I

Viola I

Cello I

Contrabass

128

Triangle

Violin II

Violin I

Viola I

Cello I

Contrabass

134

Triangle

Violin II

Viola II

Violin I

Viola I

Cello I

Contrabass

139

Violin II

Viola II

Violin I

Viola I

Cello I

Contrabass

144

Violin II

Viola II

Violin I

Viola I

Cello I

Cello II

Contrabass

149

Triangle

Violin II

Viola II

Violin I

Viola I

Cello I

Cello II

Contrabass

153

Triangle

Violin II

Violin I

Viola I

Cello I

Cello II

Contrabass

158

Triangle

Violin II

Violin I

Viola I

Cello I

Cello II

Contrabass

163

Triangle

Violin II

Violin I

Viola I

Cello I

Cello II

Contrabass

166

Triangle

Violin II

Violin I

Viola I

Cello I

Cello II

Contrabass

169

Violin II

Violin I

Viola I

Cello I

Cello II

Contrabass

173 $\text{♩} = 37,000015$ **6** **6** **6**

Triangle

Violin II

Violin I

Viola I

$\text{♩} = 37,000015$

174 **6**

Triangle

Violin II

Violin I

Viola I

Triangle

Grieg, Edvard - Peer Gynt Suite No. 1. Hans-Joachim R

2

Triangle

125

150

161

173 $\text{♩} = 37,000015$

174

Violin II

Grieg, Edvard - Peer Gynt Suite No. 1. Hans-Joachim R

♩ = 37,000015 ♩ = 160,000000

1 2 3 4 5 6 7 8

9

9 10 11 12 13 14 15 16

17

17 18 19 20 21 22 23 24 25

25

25 26 27 28 29 30 31 32

33

33 34 35 36 37 38 39 40

40

47

54

61

69

77

85

93

101

109

116

122

130

138

146

153

Violin II

161

168

♩ = 37,000015

Viola II

Grieg, Edvard - Peer Gynt Suite No. 1. Hans-Joachim R

♩ = 37,000015 ♩ = 160,000000

2 **67**

74

82

50

50

137

145

150

21 **2**

♩ = 37,000015

Violin I

Grieg, Edvard - Peer Gynt Suite No. 1. Hans-Joachim R

♩ = 37,000015 ♩ = 160,000000

9

15

19

24

29

33

36

42

48

54

61

67

74

80

86 $\text{♩} = 160,000,000$

91

97

101

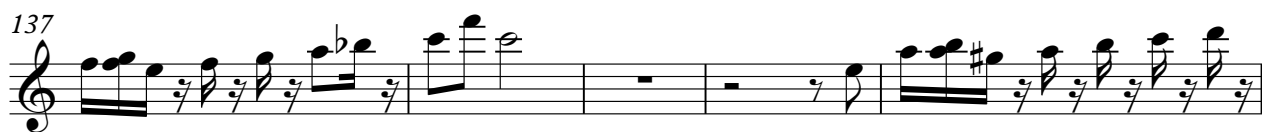

Violin I

148

0

153

158

163

167

170

♩ = 37,000015

Viola I

Grieg, Edvard - Peer Gynt Suite No. 1. Hans-Joachim R

♩ = 37,000015 ♩ = 160,000000

9

16

22

29

36

42

48

54

61

V.S.

Viola I

69

75

81

88

96

103

110

116

122

130

137

143

150

156

164

169

$\text{♩} = 37,000015$

Cello I

Grieg, Edvard - Peer Gynt Suite No. 1. Hans-Joachim R

♩ = 37,000015 ♩ = 160,000000

2

9

16

18

22

29

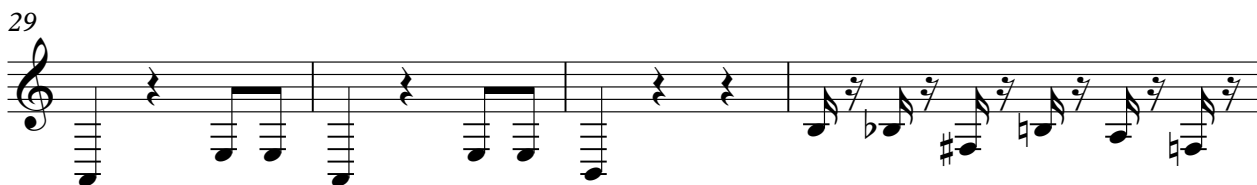

33

35

105

112

119

125

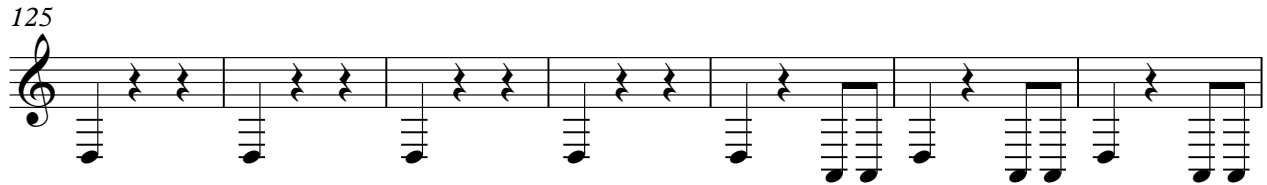

132

141

150

157

164

167

4

Cello I

♩ = 37,000015

170

Cello II

Grieg, Edvard - Peer Gynt Suite No. 1. Hans-Joachim R

♩ = 37,000015 ♩ = 160,000000

2 13

20 12 4

40 3

49 25

79

86 ♩ = 160,000000

93

101

109 3

116 25

144

150

157

165

169

Grieg, Edvard - Peer Gynt Suite No. 1. Hans-Joachim R

Contrabass

♩ = 37,000015 ♩ = 160,000000

2

9

17

25

33

40

16

2

60

3

2

3

Contrabass

Contrabass

3

167

♩ = 37,000015
