

Grieg, Edvard - Peer Gynt Suite No. 1. Hans-Joachim Roeder

♩ = 70,000069 ♩ = 120,000000

Bass Drum

Bassoon I

Bassoon II

Horn in E I

Cello

Contrabass

5

Bass Drum

Bassoon I

Bassoon II

Horn in E I

Cello

Contrabass

7

Bass Drum

Bassoon I

Bassoon II

Cello

Contrabass

9

Bass Drum

Bassoon I

Bassoon II

Horn in E I

Cello

Contrabass

11

Bass Drum

Bassoon I

Bassoon II

Cello

Contrabass

14

Bass Drum

Bassoon I

Bassoon II

Horn in E I

Cello

Contrabass

16

Bass Drum

Bassoon I

Bassoon II

Cello

Contrabass

18

Bass Drum

Bassoon I

Bassoon II

Horn in E I

Cello

Contrabass

21

Bass Drum

Bassoon I

Bassoon II

Horn in E I

Cello

Contrabass

23

Bass Drum

Bassoon I

Bassoon II

Cello

Contrabass

25

Bass Drum

Bassoon I

Bassoon II

Cello

Contrabass

27 ♩ = 125,000000

Bass Drum

Flute

Clarinet in A

Horn in E I

Horn in E II

Violin I

Violin II

Viola

Cello

Contrabass

30

Bass Drum

Flute

Oboe

Clarinet in A

Bassoon I

Bassoon II

Horn in E I

Horn in E II

Violin I

Violin II

Viola

Cello

Contrabass

32

Oboe

Clarinet in A

Bassoon I

Bassoon II

Horn in E I

Horn in E II

Violin I

Violin II

Viola

Cello

Contrabass

The musical score for page 8, rehearsal mark 33, consists of the following parts:

- Violin I:** A harmonic line with chords.
- Violin II:** A harmonic line with chords.

Bass Drum

Flute

Clarinet in A

Horn in E I

Horn in E II

Violin I

Violin II

Viola

Cello

Contrabass

Bass Drum

Flute

Oboe

Clarinet in A

Bassoon I

Bassoon II

Horn in E I

Horn in E II

Violin I

Violin II

Viola

Cello

Contrabass

42 ♩ = 145 3 1 2 5 7 8 6 1 9 7 4 5 8 1 9 6 2 1 3 2 9 5 6 7 1 0 1 4 6 8 9 3 5 1 7 2 2 6 6 7 4 5 0 0 2 4 8 0 7 6 8 9 3 2 0 4 8 5 8 6 9 1 2 6 1 4 0 9 4 5 1 1

46 ♩ = 154, 06263, 36054, 60968, 95073, 5034052, 97616, 50001 4 156, 59767, 05240, 157, 61572, 899958, 1640

Bass Drum

Flute

Oboe

Clarinet in A

Bassoon I

Bassoon II

Horn in E I

Horn in E II

Timpani

Violin I

Violin II

Viola

Cello

Contrabass

Flute

Oboe

Clarinet in A

Bassoon I

Bassoon II

Horn in E I

Horn in E II

Violin I

Violin II

Viola

Cello

Contrabass

Bass Drum

Flute

Oboe

Clarinet in A

Bassoon I

Bassoon II

Horn in E I

Horn in E II

Timpani

Trombone II

Tuba

Violin I

Violin II

Viola

Cello

Contrabass

50 ♩ = 162,812531 ♩ = 163,081623 ♩ = 163,633037 ♩ = 164,176744 ♩ = 165,000168

Flute

Oboe

Clarinet in A

Bassoon I

Bassoon II

Horn in E I

Horn in E II

Timpani

Trombone II

Tuba

Violin I

Violin II

Viola

Cello

Contrabass

This page of a musical score, page 18, rehearsal mark 51, features a variety of instruments. The percussion section includes a Bass Drum and Cymbal. The woodwind section consists of Flute, Oboe, Clarinet in A, Bassoon I, and Bassoon II. The brass section includes Horn in E I, Trumpet in E, Trombone I, Trombone II, and Tuba. The string section includes Violin I, Violin II, Viola, Cello, and Contrabass. The score is written in a key signature of two sharps (F# and C#) and a common time signature (C). The woodwinds and strings play sustained chords and melodic lines, while the brass and percussion provide rhythmic support. The Timpani part features prominent triplet patterns. The overall texture is dense and characteristic of a late 19th or early 20th-century symphony.

52

Bass Drum

Cymbal

Flute

Oboe

Clarinet in A

Bassoon I

Bassoon II

Horn in E I

Trumpet in E

Timpani

Trombone I

Trombone II

Tuba

Violin I

Violin II

Viola

Cello

Contrabass

55

63

67

Bass Drum

Cymbal

Flute

Oboe

Clarinet in A

Bassoon I

Bassoon II

Horn in E I

Trumpet in E

Timpani

Trombone I

Trombone II

Tuba

Violin I

Violin II

Viola

Cello

Contrabass

68

Bass Drum

Cymbal

Flute

Oboe

Clarinet in A

Bassoon I

Bassoon II

Horn in E I

Trumpet in E

Timpani

Trombone I

Trombone II

Tuba

Violin I

Violin II

Viola

Cello

Contrabass

69

73

Bass Drum

Cymbal

Piccolo

Flute

Oboe

Clarinet in A

Bassoon I

Bassoon II

Horn in E I

Horn in E II

Trumpet in E

Timpani

Trombone I

Trombone II

Tuba

Violin I

Violin II

Viola

Cello

Contrabass

Bass Drum

Cymbal

Piccolo

Flute

Oboe

Clarinet in A

Bassoon I

Bassoon II

Horn in E I

Trumpet in E

Timpani

Trombone I

Trombone II

Tuba

Violin I

Violin II

Viola

Cello

Contrabass

79 ♩ = 165,000168

♩ = 200,000671

Bass Drum

Cymbal

Piccolo

Flute

Oboe

Clarinet in A

Bassoon I

Bassoon II

Horn in E I

Horn in E II

Trumpet in E

Timpani

Trombone I

Trombone II

Tuba

Violin I

Violin II

Viola

Cello

Contrabass

Bass Drum

Cymbal

Piccolo

Flute

Oboe

Clarinet in A

Bassoon I

Bassoon II

Horn in E I

Horn in E II

Trumpet in E

Timpani

Trombone I

Trombone II

Tuba

Violin I

Violin II

Viola

Cello

Contrabass

85 ♩ = 210,000214

Bass Drum

Cymbal

Piccolo

Flute

Oboe

Clarinet in A

Bassoon I

Bassoon II

Horn in E I

Horn in E II

Trumpet in E

Timpani

Trombone I

Trombone II

Tuba

Violin I

Violin II

Viola

Cello

Contrabass

86 $\text{♩} = 165,000168$

Cymbal

Piccolo

Flute

Oboe

Clarinet in A

Bassoon I

Bassoon II

Horn in E I

Horn in E II

Trumpet in E

Timpani

Trombone I

Trombone II

Violin I

Violin II

Viola

88

Bass Drum
 Cymbal
 Piccolo
 Flute
 Oboe
 Clarinet in A
 Bassoon I
 Bassoon II
 Horn in E I
 Trumpet in E
 Timpani
 Trombone I
 Trombone II
 Tuba
 Violin I
 Violin II
 Viola
 Cello
 Contrabass

Bass Drum

Grieg, Edvard - Peer Gynt Suite No. 1. Hans-Joachim F

♩ = 70,000069 ♩ = 120,000000
2

11

20

♩ = 125,000000

29

38

47

55

62

69

76

♩ = 200,000671
2

♩ = 165,000168

♩ = 200,000671
2

2

Bass Drum

83 ♩ = 165,000168

♩ = 210,000214

♩ = 165,000168

2

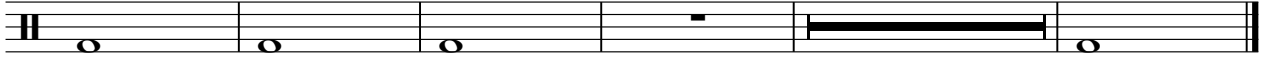

Cymbal

Grieg, Edvard - Peer Gynt Suite No. 1. Hans-Joachim F

♩ = 70,000069 ♩ = 120,000000 ♩ = 125,000000 ♩ = 130,000000

2 2 22 8

37

46

54

60

66

72

80

85

♩ = 200,000671 ♩ = 165,000168

2

♩ = 210,000214 ♩ = 165,000168

2

Grieg, Edvard - Peer Gynt Suite No. 1. Hans-Joachim F

Piccolo

Grieg, Edvard - Peer Gynt Suite No. 1. Hans-Joachim F

Flute

♩ = 70,000069 ♩ = 120,000000 ♩ = 125,000000

2 2 22

28 4

35

40

46

50

53

56

59

63

V.S.

2

Flute

67

70

73

77

♪ = 200,000671

♪ = 165,000168

81

♪ = 200,000671

♪ = 165,000168

85

♪ = 210,000214

87

♪ = 165,000168

Grieg, Edvard - Peer Gynt Suite No. 1. Hans-Joachim F

Oboe

♩ = 70,000069 ♩ = 120,000000 ♩ = 125,000000

2 2 22 3

31

33

38

41

46

49

52

56

60

V.S.

2

Oboe

64

68

72

76

$\text{♩} = 200,000671$ $\text{♩} = 165,000168$

81

$\text{♩} = 200,000671$ $\text{♩} = 165,000168$

85

$\text{♩} = 210,000214$ $\text{♩} = 165,000168$

54

58

62

66

70

74

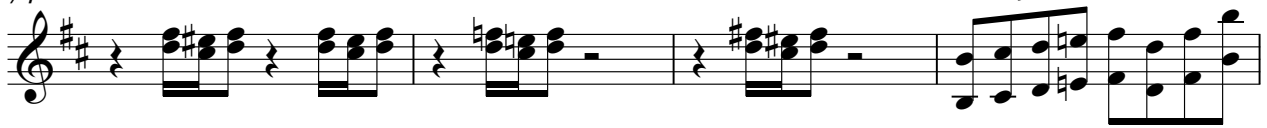

78

83

86

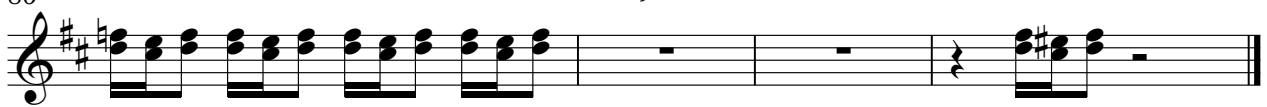

Bassoon I

Grieg, Edvard - Peer Gynt Suite No. 1. Hans-Joachim F

♩ = 70,000069 ♩ = 120,000000

2

5

7

9

11

14

16

18

21

23

V.S.

Bassoon II

Grieg, Edvard - Peer Gynt Suite No. 1. Hans-Joachim F

♩ = 70,000069 ♩ = 120,000000

2

5

7

9

11

14

16

18

21

23

V.S.

25

31

34

39 = 138, 150, 157, 246, 700, 500, 970, 670, 927, 698, 112, 119, 270, 384, 181, 351, 710, 3, 125, 355, 114, 747, 255, 644, 5, 0

42 = 145, 113, 57, 65, 170, 16, 149, 139, 25, 520, 241, 175, 43, 158, 96, 149, 154, 29, 119, 615, 50, 154, 91, 8, 23, 17, 81, 6

45 = 151, 85, 17, 25, 47, 19, 32, 68, 75, 7, 129, 12, 362, 63, 71, 5, 5, 15, 35, 35, 75, 15, 49, 56, 35, 6, 2, 15, 13, 75, 15, 1, 8, 9, 9, 5, 8, 1

48 = 158, 43, 17, 59, 7, 11, 2, 5, 8, 9, 8, 15, 9, 2, 5, 6, 1, 5, 9, 8, 0, 1, 6, 0, 5, 5, 1, 6, 3, 6, 2, 5, 1, 6, 3, 8, 9, 8, 1, 5, 1, 7, 2, 6, 1, 5, 9, 9, 2, 8, 9, 4, 5, 6, 1, 6, 2, 5, 3, 9, 0

50 = 162, 3, 15, 5, 6, 0, 2, 5, 4, 3, 0, 2, 3, 1, 5, 0, 6, 0, 0, 1, 6, 8

53

57

61

65

69

73

♩ = 200,000671

2

79

♩ = 165,000168

♩ = 200,000671

♩ = 165,000168

2

85

♩ = 210,000214

♩ = 165,000168

Grieg, Edvard - Peer Gynt Suite No. 1. Hans-Joachim F

Horn in E I

♩ = 70,000069 ♩ = 120,000000

5 3 3 3

18 3 4 ♩ = 125,000000

28

32 ♩ = 120,000000

36 ♩ = 120,000000

40 ♩ = 120,000000

44 ♩ = 120,000000

47 ♩ = 120,000000

50 ♩ = 120,000000

V.S.

Horn in E I

56

61

65

69

74

♪ = 200,000671

78

♪ = 165,000168

♪ = 200,000671

82

♪ = 165,000168

♪ = 210,000214

86

♪ = 165,000168

Grieg, Edvard - Peer Gynt Suite No. 1. Hans-Joachim F

Horn in E II

♩ = 70,000069 ♩ = 120,000000 ♩ = 125,000000

2 2 22

28

32

36

40

44

47

50

79

85

24 2 3

Trumpet in E Grieg, Edvard - Peer Gynt Suite No. 1. Hans-Joachim F

♩ = 70,000069 ♩ = 120,000000 ♩ = 125,000000

2 2 22 8

37

46

53

57

61

64

67

71

75 ♩ = 200,000671

V.S.

2

Trumpet in E

79 ♩ = 165,000168

♩ = 200,000671

83 ♩ = 165,000168

♩ = 210,000214

86

♩ = 165,000168

Grieg, Edvard - Peer Gynt Suite No. 1. Hans-Joachim F

Timpani

♩ = 70,000069 ♩ = 120,000000 ♩ = 125,000000

2 2 22 8

37

44

50

52

54

58

60

63

65

V.S.

2

Timpani

68

70

74

$\text{♩} = 200,000671$ $\text{♩} = 165,000168$

2

81

$\text{♩} = 200,000671$ $\text{♩} = 165,000168$ $\text{♩} = 210,000214$

2

87

$\text{♩} = 165,000168$

Trombone I

Grieg, Edvard - Peer Gynt Suite No. 1. Hans-Joachim F

♩ = 70,000069 ♩ = 120,000000 ♩ = 125,000000

2 2 22 8

37

46

52

56

60

64

68

72

76

♩ = 200,000671 ♩ = 165,000168

V.S.

2

Trombone I

80

♩ = 200,000671

♩ = 165,000168

84

♩ = 210,000214

86

♩ = 165,000168

Trombone II

Grieg, Edvard - Peer Gynt Suite No. 1. Hans-Joachim F

♩ = 70,000069 ♩ = 120,000000 ♩ = 125,000000

2 2 22 8

37

45

50

53

56

59

62

65

68

V.S.

Trombone II

71

74

♩ = 200,000671

79

♩ = 165,000168

♩ = 200,000671

♩ = 165,000168

84

♩ = 210,000214

86

♩ = 165,000168

Grieg, Edvard - Peer Gynt Suite No. 1. Hans-Joachim F

Tuba

Tempo markings: $\text{♩} = 70,000069$, $\text{♩} = 120,000000$, $\text{♩} = 125,000000$, $\text{♩} = 162,8162503602963506300727001,000168$, $\text{♩} = 200,000671$, $\text{♩} = 165,000168$, $\text{♩} = 200,000671$

Measure numbers: 2, 2, 22, 8, 37, 45, 50, 53, 57, 61, 65, 70, 76

Key signatures: $\text{B}\flat$, $\text{B}\sharp$

Time signatures: $\frac{4}{4}$

Measure 1: $\text{B}\flat$ 4/4, $\text{B}\flat$ 4/4, $\text{B}\flat$ 4/4, $\text{B}\flat$ 4/4, $\text{B}\flat$ 4/4, $\text{B}\flat$ 4/4

Measure 2: $\text{B}\flat$ 4/4, $\text{B}\flat$ 4/4, $\text{B}\flat$ 4/4, $\text{B}\flat$ 4/4, $\text{B}\flat$ 4/4, $\text{B}\flat$ 4/4

Measure 22: $\text{B}\flat$ 4/4, $\text{B}\flat$ 4/4, $\text{B}\flat$ 4/4, $\text{B}\flat$ 4/4, $\text{B}\flat$ 4/4, $\text{B}\flat$ 4/4

Measure 8: $\text{B}\flat$ 4/4, $\text{B}\flat$ 4/4, $\text{B}\flat$ 4/4, $\text{B}\flat$ 4/4, $\text{B}\flat$ 4/4, $\text{B}\flat$ 4/4

Measure 37: $\text{B}\flat$ 4/4, $\text{B}\flat$ 4/4, $\text{B}\flat$ 4/4, $\text{B}\flat$ 4/4, $\text{B}\flat$ 4/4, $\text{B}\flat$ 4/4

Measure 45: $\text{B}\flat$ 4/4, $\text{B}\flat$ 4/4, $\text{B}\flat$ 4/4, $\text{B}\flat$ 4/4, $\text{B}\flat$ 4/4, $\text{B}\flat$ 4/4

Measure 50: $\text{B}\sharp$ 4/4, $\text{B}\sharp$ 4/4, $\text{B}\sharp$ 4/4, $\text{B}\sharp$ 4/4, $\text{B}\sharp$ 4/4, $\text{B}\sharp$ 4/4

Measure 53: $\text{B}\sharp$ 4/4, $\text{B}\sharp$ 4/4, $\text{B}\sharp$ 4/4, $\text{B}\sharp$ 4/4, $\text{B}\sharp$ 4/4, $\text{B}\sharp$ 4/4

Measure 57: $\text{B}\sharp$ 4/4, $\text{B}\sharp$ 4/4, $\text{B}\sharp$ 4/4, $\text{B}\sharp$ 4/4, $\text{B}\sharp$ 4/4, $\text{B}\sharp$ 4/4

Measure 61: $\text{B}\sharp$ 4/4, $\text{B}\sharp$ 4/4, $\text{B}\sharp$ 4/4, $\text{B}\sharp$ 4/4, $\text{B}\sharp$ 4/4, $\text{B}\sharp$ 4/4

Measure 65: $\text{B}\sharp$ 4/4, $\text{B}\sharp$ 4/4, $\text{B}\sharp$ 4/4, $\text{B}\sharp$ 4/4, $\text{B}\sharp$ 4/4, $\text{B}\sharp$ 4/4

Measure 70: $\text{B}\sharp$ 4/4, $\text{B}\sharp$ 4/4, $\text{B}\sharp$ 4/4, $\text{B}\sharp$ 4/4, $\text{B}\sharp$ 4/4, $\text{B}\sharp$ 4/4

Measure 76: $\text{B}\sharp$ 4/4, $\text{B}\sharp$ 4/4, $\text{B}\sharp$ 4/4, $\text{B}\sharp$ 4/4, $\text{B}\sharp$ 4/4, $\text{B}\sharp$ 4/4

V.S.

2

Tuba

82

♩ = 165,000168

♩ = 210,000214

86

♩ = 165,000168

Grieg, Edvard - Peer Gynt Suite No. 1. Hans-Joachim F

Violin I

♩ = 70,000069 ♩ = 120,000000 ♩ = 125,000000

2 2 22

29

34

38

43

47

49

51

54

57

V.S.

2

Violin I

60

63

66

69

72

75

$\text{♪} = 200,000671$ $\text{♪} = 165,000168$

81

$\text{♪} = 200,000671$ $\text{♪} = 165,000168$

85

$\text{♪} = 210,000214$ $\text{♪} = 165,000168$

Grieg, Edvard - Peer Gynt Suite No. 1. Hans-Joachim F

Violin II

♩ = 70,000069 ♩ = 120,000000 22 ♩ = 125,000000

28

33

38

43

47

49

51

54

57

V.S.

Violin II

60

63

66

69

72

75

♩ = 200,000671 ♩ = 165,000168

2

80

♩ = 200,000671

83

♩ = 165,000168 ♩ = 210,000214

86

♩ = 165,000168

Grieg, Edvard - Peer Gynt Suite No. 1. Hans-Joachim F

Viola

♩ = 70,000069 ♩ = 120,000000 ♩ = 125,000000

2 2 22

28

31

33

35

38

40

42

45

48

V.S.

Viola

50 ♩ = 162,81253,0860203,35D63,6330873,901624,1791704,45B65,000168

♩ = 200,000671 ♩ = 165,000168 ♩ = 200,000671

Viola
♩ = 165,000168

82

3

85

♩ = 210,000214

3

87

♩ = 165,000168

3

Cello

47 $\text{♩} = 156,250000$ 523554,797157,070030,617238,909632,375928,715992867016-159800385291

49 $\text{♩} = 160,615069$ 84536,1720151502194562,516078,55163908219457009400168

52

56

60

64

67

71

75 $\text{♩} = 200,000671$ $\text{♩} = 165,000168$ $\text{♩} = 200,000671$

82 $\text{♩} = 165,000168$ $\text{♩} = 210,000214$

86

♩ = 165,000168

Contrabass

Grieg, Edvard - Peer Gynt Suite No. 1. Hans-Joachim F

♩ = 70,000069 ♩ = 120,000000

2

5

9

13

18

22

27 ♩ = 120,000000

33

39

45

V.S.

Contrabass

50 $\text{♩} = 162,800168$ $\text{♩} = 165,000168$ $\text{♩} = 165,000168$ $\text{♩} = 165,000168$ $\text{♩} = 165,000168$

54

58

62

65

69

73 $\text{♩} = 206,000671$ **2**

79 $\text{♩} = 165,000168$ $\text{♩} = 206,000671$ $\text{♩} = 165,000168$

84 $\text{♩} = 210,000214$ $\text{♩} = 165,000168$