

# untitled

♩ = 122,000069

Baroque Trumpet

Trombone

Tuba

Percussion

5-string Electric Bass

Rock Organ

Synth Brass

Tape Sampler Keyboard [Brass]

Solo

♩ = 122,000069  
Russell Agustin Villarin

Tbn.

Tba.

Perc.

E. Bass

Organ

Tape Smp. Brs

Solo

Copyright © 2001 by ~~name~~

Copyright © 2001 by ~~name~~

- Perc. (Percussion):** Features a complex rhythmic pattern with many 'x' marks, indicating a specific drum or cymbal pattern.
- Organ:** Features a series of chords and arpeggios.

A double bar line is present on the left side of the page, between the Solo staff of measure 8 and the Bar. Tpt. staff of measure 9.

11

Perc.

E. Bass

Organ

Solo

14

Perc.

E. Bass

Organ

Solo

17

Perc.

E. Bass

Organ

Solo

20

Perc.

E. Bass

Organ

Solo

23

26

28

Bar. Tpt.  
Tbn.  
Tba.  
Perc.  
E. Bass  
Organ  
Tape Smp. Brs  
Solo

30

Bar. Tpt.  
Tbn.  
Tba.  
Perc.  
E. Bass  
Organ  
Tape Smp. Brs  
Solo

32

Bar. Tpt.  
Tbn.  
Tba.  
Perc.  
E. Bass  
Organ  
Tape Smp. Brs  
Solo

34

Bar. Tpt.  
Tbn.  
Tba.  
Perc.  
E. Bass  
Organ  
Tape Smp. Brs  
Solo

36

Bar. Tpt.

Tbn.

Tba.

Perc.

E. Bass

Organ

Tape Smp. Brs

Solo

3

38

Bar. Tpt.

Tbn.

Tba.

Perc.

E. Bass

Organ

Tape Smp. Brs

Solo

6

6

40

Perc.

E. Bass

Organ

Solo

43

Perc.

E. Bass

Organ

Solo

46

Perc.

E. Bass

Organ

Solo

49

Perc.

E. Bass

Organ

Solo

55

Bar. Tpt.

Tbn.

Tba.

Perc.

E. Bass

Organ

Syn. Br.

Tape Smp. Brs

Solo

56

Bar. Tpt.

Tbn.

Tba.

Perc.

E. Bass

Organ

Syn. Br.

Tape Smp. Brs

Solo

57

Bar. Tpt.

Tbn.

Tba.

Perc.

E. Bass

Organ

Syn. Br.

Tape Smp. Brs

Solo

Detailed description of the musical score: The score is divided into two systems, measures 56 and 57. The instruments are: Baritone Trumpet (Bar. Tpt.), Trombone (Tbn.), Tuba (Tba.), Percussion (Perc.), Electric Bass (E. Bass), Organ, Synthesizer Brass (Syn. Br.), Tape Samples Brass (Tape Smp. Brs), and Solo. Measure 56 features a Bar. Tpt. line with a long note and a triplet of eighth notes. The Tbn. line has a triplet of eighth notes. The Tba. line has a triplet of eighth notes. The Perc. line has a complex rhythmic pattern with 'x' marks. The E. Bass line has a triplet of eighth notes. The Organ line has a sustained chord. The Syn. Br. line has a quarter note. The Tape Smp. Brs line has a quarter note. The Solo line has a quarter note. Measure 57 features a Bar. Tpt. line with a long note and a quarter note. The Tbn. line has a quarter note. The Tba. line has a quarter note. The Perc. line has a complex rhythmic pattern with 'x' marks. The E. Bass line has a quarter note. The Organ line has a sustained chord. The Syn. Br. line has a quarter note. The Tape Smp. Brs line has a quarter note. The Solo line has a quarter note. A double bar line is present between measures 56 and 57.

59

Bar. Tpt.

Tbn.

Tba.

Perc.

E. Bass

Organ

Syn. Br.

Tape Smp. Brs

Solo

60

Bar. Tpt.

Tbn.

Tba.

Perc.

E. Bass

Organ

Syn. Br.

Tape Smp. Brs

Solo

61

Bar. Tpt.

Tbn.

Tba.

Perc.

E. Bass

Organ

Syn. Br.

Tape Smp. Brs

Solo

63

Bar. Tpt.

Tbn.

Tba.

Perc.

E. Bass

Organ

Syn. Br.

Tape Smp. Brs

Solo

65

Bar. Tpt.

Tbn.

Tba.

Perc.

E. Bass

Organ

Syn. Br.

Tape Smp. Brs

Solo

67

Bar. Tpt.

Tbn.

Tba.

Perc.

E. Bass

Organ

Syn. Br.

Tape Smp. Brs

Solo

68

Bar. Tpt.  
Tbn.  
Tba.  
Perc.  
E. Bass  
Organ  
Syn. Br.  
Tape Smp. Brs  
Solo

69

Bar. Tpt.  
Tbn.  
Tba.  
Perc.  
E. Bass  
Organ  
Tape Smp. Brs  
Solo

70

Bar. Tpt.

Tbn.

Tba.

Perc.

E. Bass

Organ

Syn. Br.

Tape Smp. Brs

Solo

Detailed description of the musical score for page 16, measures 70-72. The score is written in 3/4 time with a key signature of two flats (B-flat and E-flat). The instruments and their parts are as follows:

72

Bar. Tpt.

Tbn.

Tba.

Perc.

E. Bass

Organ

Syn. Br.

Tape Smp. Brs

Solo

74

Bar. Tpt.

Tbn.

Tba.

Perc.

E. Bass

Organ

Syn. Br.

Tape Smp. Brs.

Solo

76

Bar. Tpt.

Tbn.

Tba.

Perc.

E. Bass

Organ

Syn. Br.

Tape Smp. Brs.

Solo

78

Bar. Tpt.

Tbn.

Tba.

Perc.

E. Bass

Organ

Syn. Br.

Tape Smp. Brs

Solo

79

Bar. Tpt.

Tbn.

Tba.

Perc.

E. Bass

Organ

Tape Smp. Brs

Solo

84

Bar. Tpt.

Tbn.

Tba.

Perc.

E. Bass

Organ

Syn. Br.

Tape Smp. Brs

Solo

86

Bar. Tpt.

Tbn.

Tba.

Perc.

E. Bass

Organ

Syn. Br.

Tape Smp. Brs

Solo

Detailed description of the musical score: The score is for measures 84 and 86. It features ten staves: Baritone Trumpet (Bar. Tpt.), Trombone (Tbn.), Tuba (Tba.), Percussion (Perc.), Electric Bass (E. Bass), Organ, Synthesizer Brass (Syn. Br.), Tape Samples Brass (Tape Smp. Brs), and Solo. Measure 84 shows a complex arrangement with triplets in the Bar. Tpt., Tbn., and Organ parts. Measure 86 continues with similar complexity, including triplets in the Tbn. and Tba. parts. The Solo part consists of a continuous eighth-note pattern. The Percussion part features a mix of rhythmic patterns and accents. The E. Bass part provides a steady accompaniment. The Syn. Br. and Tape Smp. Brs parts add harmonic texture. A double bar line is present between measures 84 and 86.

87

Bar. Tpt.

Tbn.

Tba.

Perc.

E. Bass

Organ

Syn. Br.

Tape Smp. Brs

Solo

88

Bar. Tpt.

Tbn.

Tba.

Perc.

E. Bass

Organ

Syn. Br.

Tape Smp. Brs

Solo

89

Bar. Tpt.

Tbn.

Tba.

Perc.

E. Bass

Organ

Syn. Br.

Tape Smp. Brs

Solo

91

Bar. Tpt.

Tbn.

Tba.

Perc.

E. Bass

Organ

Syn. Br.

Tape Smp. Brs

Solo

92

Bar. Tpt.

Tbn.

Tba.

Perc.

E. Bass

Organ

Syn. Br.

Tape Smp. Brs

Solo

93

Bar. Tpt.

Tbn.

Tba.

Perc.

E. Bass

Organ

Syn. Br.

Solo

95

Bar. Tpt.

Tbn.

Tba.

Perc.

E. Bass

Organ

Syn. Br.

Tape Smp. Brs

Solo

96

Bar. Tpt.

Tbn.

Tba.

Perc.

E. Bass

Organ

Syn. Br.

Tape Smp. Brs

Solo

97

Bar. Tpt.

Tbn.

Tba.

Perc.

E. Bass

Organ

Syn. Br.

Tape Smp. Brs

Solo

98

Bar. Tpt.

Tbn.

Tba.

Perc.

E. Bass

Organ

Syn. Br.

Tape Smp. Brs

Solo

99

Bar. Tpt.

Tbn.

Tba.

Perc.

E. Bass

Organ

Syn. Br.

Tape Smp. Brs

Solo

100

Bar. Tpt.

Tbn.

Tba.

Perc.

E. Bass

Organ

Syn. Br.

Tape Smp. Brs

Solo

101

Bar. Tpt.

Tbn.

Tba.

Perc.

E. Bass

Organ

Syn. Br.

Tape Smp. Brs

Solo

102

Bar. Tpt.

Tbn.

Tba.

Perc.

E. Bass

Organ

Syn. Br.

Tape Smp. Brs

Solo

103

Bar. Tpt.

Tbn.

Tba.

Perc.

E. Bass

Organ

Syn. Br.

Tape Smp. Brs

Solo

104

Bar. Tpt.

Tbn.

Tba.

Perc.

E. Bass

Organ

Syn. Br.

Tape Smp. Brs

Solo

105

Bar. Tpt.

Tbn.

Tba.

Perc.

E. Bass

Organ

Syn. Br.

Tape Smp. Brs

Solo

106

Bar. Tpt.  
Tbn.  
Tba.  
Perc.  
E. Bass  
Organ  
Tape Smp. Brs  
Solo

107

Bar. Tpt.  
Tba.  
Perc.  
E. Bass  
Organ  
Tape Smp. Brs  
Solo

Baroque Trumpet

untitled

♩ = 122,000069

8 16

27

32 2

39 16

58

62

67

71

77

79

Copyright © 2001 by <name>  
Copyright © 2001 by <name>

Trombone

untitled

♩ = 122,000069

5

11 15

30

36 15

55

60

65

70

76

79

Copyright © 2001 by <name>  
Copyright © 2001 by <name>

V.S.

83

86

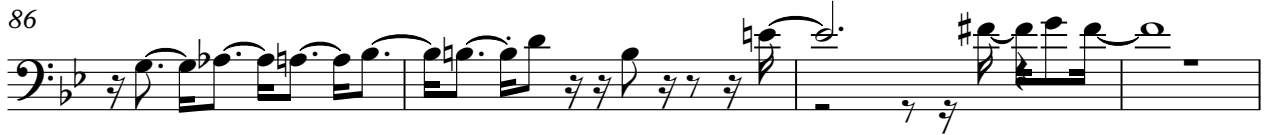

90

94

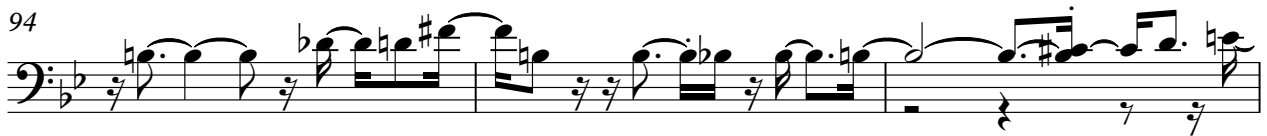

97

100

103

105

Tuba

untitled

♩ = 122,000069

5

11

15

28

31

33

37

15

55

57

59

61

Copyright © 2001 by <name>  
Copyright © 2001 by <name>

V.S.

63 **Tuba**

66

68

69

71

75

78

79

80

83

85 Tuba

87

88

91

93

95

97

99

101

103

V.S.

4

105

Percussion

# untitled

♩ = 122,000069

Copyright © 2001 by <name>  
Copyright © 2001 by <name>

V.S.

Percussion

29

32

35

38

40

44

47

50

53

55

57

59

61

63

65

66

68

70

72

74

V.S.

76

78

80

82

84

86

87

89

91

93

95

97

99

101

103

104

105

106

107

# untitled

5-string Electric Bass

♩ = 122,000069

5

9

13

17

21

25

29

33

37

Copyright © 2001 by <name>  
Copyright © 2001 by <name>

V.S.

41

45

49

53

57

61

64

67

70

74

Rock Organ

# untitled

♩ = 122,000069

2

7

14

23

32

37

45

53

58

V.S.

Copyright © 2001 by <name>  
Copyright © 2001 by <name>

63

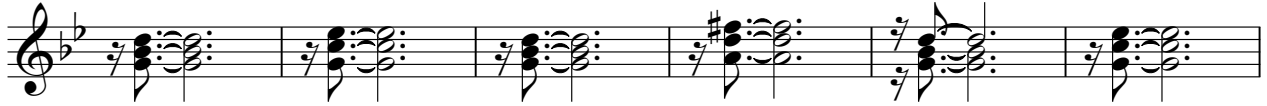

69

74

78

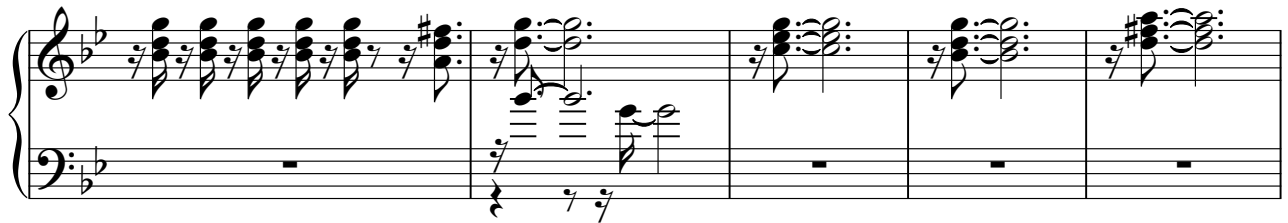

83

87

92

96

100

104

# untitled

Synth Brass

♩ = 122,000069

Russell Agustin Villarin

53

57

62

67

71

76

81

84

87

90

Copyright © 2001 by <name>  
Copyright © 2001 by <name>

V.S.

Tape Sampler Keyboard [Brass] **untitled**

♩ = 122,000069

Copyright © 2001 by <name>  
Copyright © 2001 by <name>

V.S.

Tape Sampler Keyboard [Brass]

68

72

77

79

83

86

89

93

98

# untitled

Solo

♩ = 122,000069

Copyright © 2001 by <name>  
Copyright © 2001 by <name>

V.S.

V.S.

4

Solo

104

106
