

# Monteverdi, Claudio - Balletto

♩ = 120,000000

The musical score is arranged in a system with the following parts from top to bottom:

4

10

Harp

Harp

Taiko

Strings

Strings

Strings

Strings

Contrabass

14

17

Recorder

Recorder

Harp

Harp

Taiko

Strings

Strings

Strings

Strings

Contrabass

21

Recorder

Recorder

Harp

Harp

Taiko

Strings

Strings

Strings

Strings

Contrabass

24

Recorder

Recorder

Harp

Harp

Taiko

Strings

Strings

Strings

Strings

Contrabass

27

Recorder

Recorder

Harp

Harp

Taiko

Strings

Strings

Strings

Strings

Contrabass

30  $\text{♩} = 113, \text{♩} = 106, 900 \pm 370, \text{♩} = 94, 696 \pm 12, 900, 000 \pm 150, 000000$

Recorder

Harp

$\text{♩} = 113, \text{♩} = 106, 900 \pm 370, \text{♩} = 94, 696 \pm 12, 900, 000 \pm 150, 000000$

Taiko

Strings

Strings

Strings

Strings

Contrabass

34

39

Harp

Harp

Strings

Strings

Strings

Strings

Contrabass

43

Harp

Harp

Strings

Strings

Strings

Strings

Contrabass

47

51

55

Harp

Harp

Strings

Strings

Strings

Strings

Contrabass

59

Harp

Harp

Strings

Strings

Strings

Strings

Contrabass

63

Tromba

Harp

Harp

Strings

Strings

Strings

Strings

Contrabass

67 19

Tromba

Harp

Harp

Strings

Strings

Strings

Strings

Contrabass

71

Tromba

Harp

Harp

Strings

Strings

Strings

Strings

Contrabass

75 21

Tromba

Harp

Harp

Strings

Strings

Strings

Strings

Contrabass

79

83

Tromba

Harp

Harp

Strings

Strings

Strings

Strings

Contrabass

23

91

Tromba

Tromba

Harp

Harp

Strings

Strings

Strings

Strings

Contrabass

♩ = 140,000000 137,220000 129,000000 120,000000 110,000000 100,000000 90,000000 80,000000 70,000000 60,000000 50,000000 40,000000 30,000000 20,000000 10,000000

95

Tromba

Tromba

Harp

Harp

Strings

Strings

Strings

Strings

Contrabass

99

Harp

Harp

104

Harp

Harp

110

Harp

Harp

115

Recorder

Harp

Harp

120

Recorder

Harp

Harp

126

Recorder

Harp

Harp

132

Recorder

Perc

Harp

Harp

Taiko

Strings

Strings

Strings

♩ = 1 0 1 0 0 0 0 0 0 0 0 0 3 8 ♩ = 6 0 0 0 0 0 0 0 0 0 0 0 0 0 0 0

137

141

- Harp**: Two staves. The upper staff is in treble clef and contains complex, multi-measure rhythmic patterns. The lower staff is in bass clef and contains a more melodic line.
- Taiko**: A single staff in bass clef with a common time signature, featuring a rhythmic pattern of notes and rests.
- Strings**: Three staves in bass clef. The top staff has a melodic line with some accidentals. The middle and bottom staves provide harmonic support with rhythmic patterns.

149

Recorder

Recorder

Perc

Harp

Harp

Taiko

Strings

Strings

Strings

153

Recorder

Recorder

Perc

Harp

Harp

Taiko

Strings

Strings

Strings

157

Recorder

Recorder

Perc

Harp

Harp

Taiko

Strings

Strings

Strings

161

Recorder

Recorder

Perc

Harp

Harp

Taiko

Strings

Strings

Strings

165

Recorder

Recorder

Perc

Harp

Harp

Taiko

Strings

Strings

Strings

Strings

Contrabass

170

175

Harp

Harp

Strings

Strings

Strings

Strings

Contrabass

180

Tromba

Tromba

Harp

Harp

Strings

Strings

Strings

Strings

Contrabass

185 41

Tromba

Tromba

Harp

Harp

Strings

Strings

Strings

Strings

Contrabass

190

Tromba

Tromba

Harp

Harp

Strings

Strings

Strings

Strings

Contrabass

195

Tromba

Tromba

Harp

Harp

Strings

Strings

Strings

Strings

Contrabass

200

Recorder

Recorder

Harp

Harp

Strings

Strings

Strings

Strings

Contrabass

205

Recorder

Recorder

Tromba

Tromba

Harp

Harp

Strings

Strings

Strings

Strings

Contrabass

210

Tromba

Tromba

Harp

Harp

Strings

Strings

Strings

Strings

Contrabass

214

Recorder

Recorder

Tromba

Tromba

Harp

Harp

Strings

Strings

Strings

Strings

Contrabass

Recorder

Recorder

Tromba

Tromba

Harp

Harp

Strings

Strings

Strings

Strings

Contrabass

224

Recorder

Recorder

Tromba

Tromba

Harp

Harp

Strings

Strings

Strings

Strings

Contrabass

Recorder

Recorder

Tromba

Tromba

Perc

Harp

Harp

Strings

Strings

Strings

Strings

Contrabass

233

Recorder

Recorder

Perc

Harp

Harp

Strings

237

Recorder

Recorder

Perc

Harp

Harp

Strings

241

Recorder

Recorder

Perc

Harp

Harp

Strings

245

Recorder

Recorder

Perc

Harp

Harp

Strings

Strings

Strings

261

$\text{♩} = 120,000000$   $\text{♩} = 120,000000$

266

270

274

278

♩ = 100,000000

The musical score is arranged in a system with the following parts from top to bottom:

- Perc**: Percussion part with a drum set icon, featuring a rhythmic pattern of eighth and sixteenth notes.
- Harp**: Two staves for the harp, with the upper staff in treble clef and the lower in bass clef. It features a melodic line with some accidentals.
- Taiko**: Taiko drum part in bass clef, showing a rhythmic pattern with various note values.
- Strings**: Four staves for strings, all in bass clef. The first two staves have a 12/8 time signature, while the last two have a 4/4 time signature. They play a rhythmic accompaniment.
- Contrabass**: Contrabass part in bass clef, playing a simple rhythmic line.

282

285 ♩ = 120,000000

Recorder

Recorder

Tromba

Tromba

Perc

Harp

Harp

♩ = 120,000000

Taiko

Strings

Strings

Strings

Strings

Recorder

Recorder

Tromba

Tromba

Perc

Harp

Harp

Taiko

Strings

Strings

Strings

Strings

293

Recorder

Recorder

Tromba

Tromba

Perc

Harp

Harp

Taiko

Strings

Strings

Strings

Strings

297

Recorder

Recorder

Tromba

Tromba

Perc

Harp

Harp

Taiko

Strings

Strings

Strings

Strings

301 ♩ = 100,000000

Recorder

Recorder

Tromba

Tromba

Perc

Harp

Harp

Taiko

Strings

Strings

Strings

Strings

Contrabass

♩ = 100,000000

303

Recorder

Recorder

Tromba

Tromba

Perc

Harp

Harp

Taiko

Strings

Strings

Strings

Strings

Contrabass

# Monteverdi, Claudio - Balletto

Recorder

♩ = 120,000000

**16**

21

26

31 ♩ = 113,000000 = 370,000000 = 1000,000000 ♩ = 140,000000 = 869

**62**

3/4

97 ♩ = 120,000000

**20**

123

131 ♩ = 109,000000 = 327,000000 = 869,000000

**16**

6/8

152

158

164 **32**

3/4

Recorder

200

207

224

232

237

243

262

286

293

300

Monteverdi, Claudio - Balletto

Recorder

♩ = 120,000000

16

22

29

♩ = 120,000000

62

95

♩ = 120,000000

36

♩ = 120,000000

16

151

157

163

168

32

205

8

216

4

Recorder

♩ = 120,000000

224

232 ♩ = 120,000000

237

243

262 ♩ = 120,000000 ♩ = 120,000000 ♩ = 100,000000 ♩ = 120,000000

286

292

299 ♩ = 100,000000

302

Monteverdi, Claudio - Balletto

Tromba

2

220

Tromba

230

30

265

16

4

♩ = 120,000000      ♩ = 100,000000      ♩ = 120,000000

288

294

301

♩ = 100,000000

Monteverdi, Claudio - Balletto

Tromba

2 ♩ = 100,000000 ♩ = 120,000000 Tromba

281

4 6 8

290

297

♩ = 100,000000

302

Monteverdi, Claudio - Balletto

Perc

♩ = 120,000000      ♩ = 120,000000      ♩ = 120,000000

**30**      **62**

96      **36**      15      ♩ = 120,000000

137

142

149

154

160

167      ♩ = 120,000000      ♩ = 120,000000

**62**

235      **2**

241      **3**

2

Perc

247

257

266

272

278

285

291

297

301

Monteverdi, Claudio - Balletto

Harp

♩ = 120,000000

V.S.

Harp

40

44

48

52

57

62

67

73

77

82

87

92

$\text{♩} = 140,000000$

97

$\text{♩} = 120,000000$

104

111

173

179

185

192

198

205

211

217

224

230

♩ = 1#210300640404, 0087,000027120,000000

235

240

244

249

254

Harp

7

259

$\text{♩} = 120,000000$   $\text{♩} = 120,000000$   $\text{♩} = 67,000000$

264  $\text{♩} = 120,000000$   $\text{♩} = 120,000000$

270

276

281  $\text{♩} = 100,000000$

285  $\text{♩} = 120,000000$

291

297

$\text{♩} = 100,000000$

V.S.

Harp

302

# Monteverdi, Claudio - Balletto

Harp

♩ = 120,000000

6

11

Measures 11-16 of the harp part. The right hand has a melodic line with some grace notes. The left hand has a bass line with some chords and rests.

17

22

27

♩ = 113,000000

V.S.

2

# Harp

33 ♩ = 150,000000

39

45

50

56

62

68

74

79

84

89

95

$\text{♩} = 140$   $\text{♩} = 160$   $\text{♩} = 180$   $\text{♩} = 200$   $\text{♩} = 220$   $\text{♩} = 240$   $\text{♩} = 260$   $\text{♩} = 280$   $\text{♩} = 300$   $\text{♩} = 320$   $\text{♩} = 340$   $\text{♩} = 360$   $\text{♩} = 380$   $\text{♩} = 400$   $\text{♩} = 420$   $\text{♩} = 440$   $\text{♩} = 460$   $\text{♩} = 480$   $\text{♩} = 500$   $\text{♩} = 520$   $\text{♩} = 540$   $\text{♩} = 560$   $\text{♩} = 580$   $\text{♩} = 600$   $\text{♩} = 620$   $\text{♩} = 640$   $\text{♩} = 660$   $\text{♩} = 680$   $\text{♩} = 700$   $\text{♩} = 720$   $\text{♩} = 740$   $\text{♩} = 760$   $\text{♩} = 780$   $\text{♩} = 800$   $\text{♩} = 820$   $\text{♩} = 840$   $\text{♩} = 860$   $\text{♩} = 880$   $\text{♩} = 900$   $\text{♩} = 920$   $\text{♩} = 940$   $\text{♩} = 960$   $\text{♩} = 980$   $\text{♩} = 1000$

102

110

119

127

$\text{♩} = 120,000,000$

135

$\text{♩} = 120,000,000$

141

147

153

159

165

172

178

185

191

V.S.

198

205

211

218

224

♩ = 1 2 1 0 3 0 0 0 0 4 6

231

♩ = 1 2 1 0 3 0 0 0 0 4 6

238

244

250

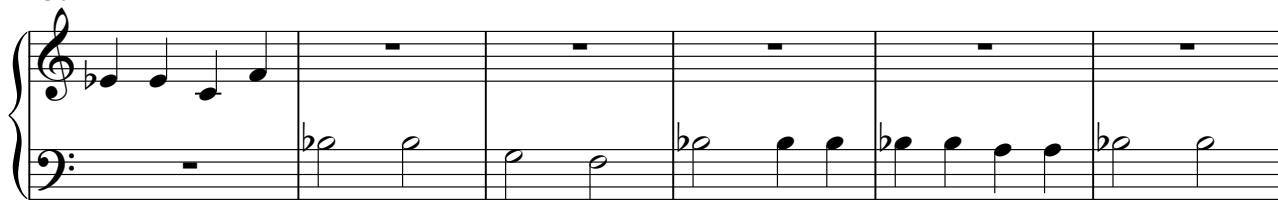

256

260

♩ = 112,000,000 = 15,000,000 = 3120,000000

265 ♩ = 120,000000

271

277

♩ = 100,000000

283

♩ = 120,000000

290

296

301 ♩ = 100,000000

Monteverdi, Claudio - Balletto

Taiko

♩ = 120,000000

6

11

16

21

26

31

♩ = 113,000000 = 110,000000 = 108,000000 = 105,000000

62

95

♩ = 140,000000 = 133,000000

♩ = 109,000000 = 108,000000

36

6/8

135 ♩ = 120,000000

141

148

154

161

168

♩ = 120,000000 ♩ = 100,000000

62

30

263 ♩ = 120,000000 ♩ = 120,000000

270

276

♩ = 100,000000

282

♩ = 120,000000

288

294

300

♩ = 100,000000

303

Strings

56

62

68

74

80

86

92

97

138

144

Strings

150

156

162

168

175

183

190

198

205

213

V.S.

Strings

220

228

$\text{♩} = 120,000,000$

16

249

254

260

$\text{♩} = 120,000,000$

6

8

267

273

280

$\text{♩} = 100,000,000$

4

6

8

285

$\text{♩} = 120,000,000$

6

8

291

Strings

298

♩ = 100,000000

302

# Monteverdi, Claudio - Balletto

Strings

♩ = 120,000000

7

13

19

25

31

♩ = 120,000000

38

44

50

56

V.S.

Strings

62

68

75

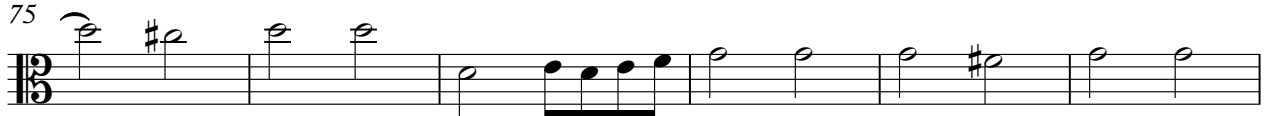

81

87

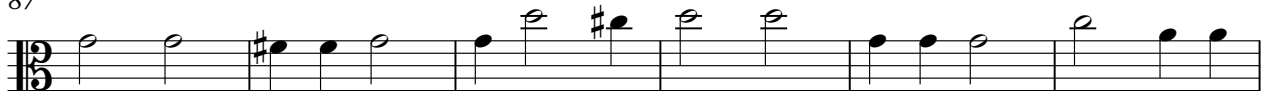

93

134

140

146

152

Strings

158

164

171

179

187

195

203

211

219

226

248

254

260

♩ = 120,000000

267

273

280

♩ = 100,000000

♩ = 120,000000

286

293

300

♩ = 100,000000

Monteverdi, Claudio - Balletto

Strings

♩ = 120,000000

V.S.

61

67

73

78

83

89

95

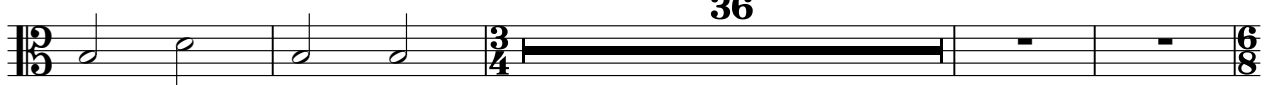

135

173

180

188

198

206

213

221

230

♩ = 120,000000      ♩ = 120,000000

266

273

280

♩ = 100,000000      ♩ = 120,000000

287

V.S.

4

Strings

294

300

♩ = 100,000000

# Monteverdi, Claudio - Balletto

Strings

♩ = 120,000000

♩ = 112,000000

33 ♩ = 150,000000

V.S.

70

76

83

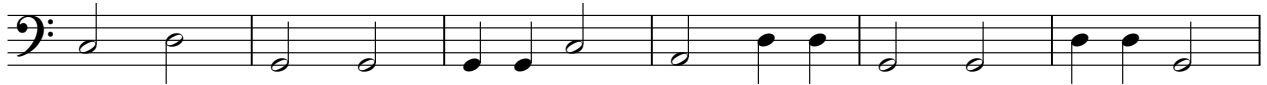

89

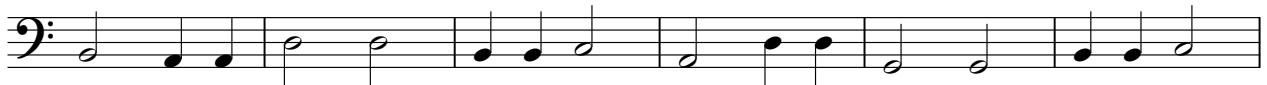

95  $\text{♩} = 140,000000$   $\text{♩} = 100,000000$   $\text{♩} = 120,000000$

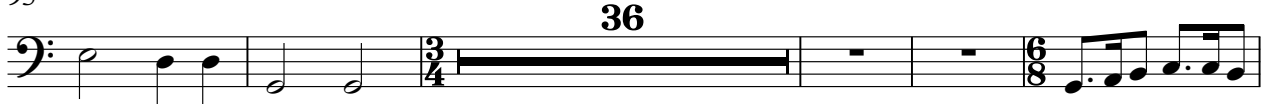

136

142

148

154

160

166

173

180

188

195

203

210

218

225

232

V.S.

238

244

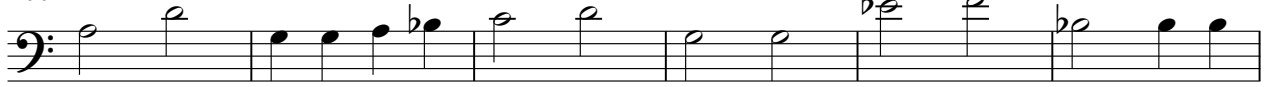

250

256

262  $\text{♩} = 120,000000$

269

276

$\text{♩} = 100,000000$

283

$\text{♩} = 120,000000$

290

297

301 ♩ = 100,000000

# Monteverdi, Claudio - Balletto

Contrabass

♩ = 120,000000

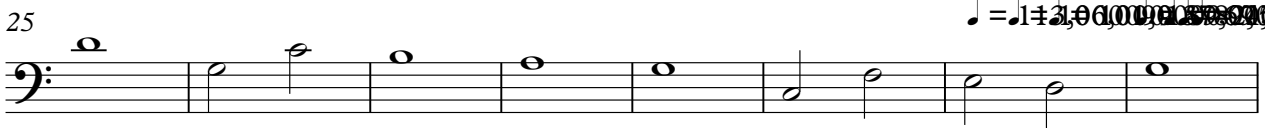

♩ = 112,000000

V.S.

70

76

83

89

95  $\text{♩} = 140,000,000$   $\text{♩} = 109,000,000$

135  $\text{♩} = 120,000,000$

173

180

188

195

203

210

218

225

232 ♩ = 120,000000      ♩ = 120,000000      ♩ = 120,000000

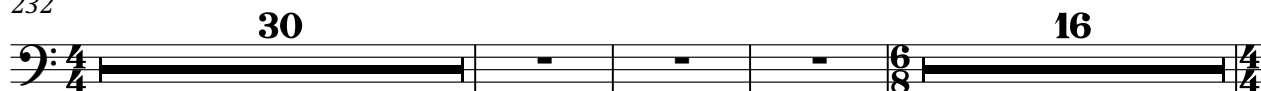

281 ♩ = 100,000000      ♩ = 120,000000

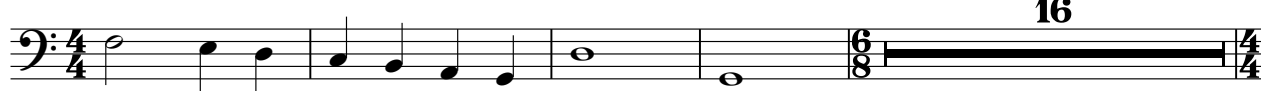

301 ♩ = 100,000000

