

Paganini, Niccolò - Moto Perpetuo

♩ = 153,000336

Percussion

Kora

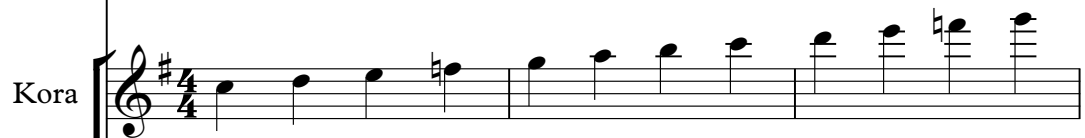

Acoustic Bass

by Niccolò Paganini

arr : Pollen (2001)

All Rights Reserved

MOTO PERPETUO

4

Perc.

Perc.

Tom-t.

Kora

A. Bass

by Niccolò Paganini

arr : Pollen (2001)

Syn. Str.

Vla.

6

MOTO PERPETUO

Perc.

Perc.

Tom-t.

Kora

A. Bass

by Niccolò Paganini

arr : Pollen (2001)

Syn. Str.

Syn. Str.

Vla.

Cb.

MOTO PERPETUO

7

Perc.

Perc.

Tom-t.

Kora

A. Bass

by Niccolo Paganini

arr : Pollen (2001)

Syn. Str.

Syn. Str.

Vla.

Cb.

8

MOTO PERPETUO

Perc.

Perc.

Tom-t.

Kora

A. Bass

by Niccolo Paganini

arr : Pollen (2001)

Syn. Str.

Syn. Str.

Vla.

Cb.

9

MOTO PERPETUO

Perc.

Perc.

Tom-t.

Kora

A. Bass

by Niccolo Paganini

arr : Pollen (2001)

Syn. Str.

Vla.

10

MOTO PERPETUO

Perc.

Perc.

Tom-t.

Kora

A. Bass

by Niccolo Paganini

arr : Pollen (2001)

Syn. Str.

Vla.

11

MOTO PERPETUO

Perc.

Perc.

Tom-t.

Kora

A. Bass

by Niccolo Paganini

arr : Pollen (2001)

Syn. Str.

Syn. Str.

Vla.

Cb.

12

MOTO PERPETUO

Perc.

Perc.

Tom-t.

Kora

A. Bass

by Niccolò Paganini

arr : Pollen (2001)

Syn. Str.

Syn. Str.

Vla.

Cb.

MOTO PERPETUO

13

Perc.

Perc.

Tom-t.

Kora

A. Bass

by Niccolo Paganini

arr : Pollen (2001)

Syn. Str.

Syn. Str.

Vla.

Cb.

14

MOTO PERPETUO

Perc.

Perc.

Tom-t.

Kora

A. Bass

by Niccolo Paganini

arr : Pollen (2001)

Syn. Str.

Vla.

1. **MOTO PERPETUO**: The main melody, written in treble clef with a key signature of one sharp (F#) and a 3/4 time signature. It features a repeating eighth-note pattern.
2. **Perc.**: Two percussion parts. The top one has a melodic line with a slur over the second and third measures. The bottom one consists of a series of eighth-note pulses marked with an asterisk (*).
3. **Tom-t.**: A tom-tom part with a simple eighth-note rhythmic pattern.
4. **Kora**: A part for a Kora (a West African stringed instrument) in treble clef, playing chords that follow the main melody.
5. **A. Bass**: An acoustic bass part in bass clef, playing a simple eighth-note line.
6. **by Niccolo Paganini**: The original violin part, shown in treble clef with a long slur over the first two measures.
7. **arr : Pollen (2001)**: The bass line for the arrangement, in bass clef, playing a simple eighth-note line.
8. **Syn. Str.**: A synthesized string part in treble clef, playing a melodic line with slurs.
9. **Vla.**: A viola part in alto clef (C-clef on the second line), playing a melodic line with slurs.

MOTO PERPETUO

15

Perc.

Perc.

Tom-t.

Kora

A. Bass

by Niccolo Paganini

arr : Pollen (2001)

Syn. Str.

Vla.

MOTO PERPETUO

16

Perc.

Perc.

Tom-t.

Kora

A. Bass

by Niccolo Paganini

arr : Pollen (2001)

Syn. Str.

Vla.

MOTO PERPETUO

17

Perc.

Perc.

Tom-t.

Kora

A. Bass

by Niccolo Paganini

arr : Pollen (2001)

Syn. Str.

Vla.

18

MOTO PERPETUO

The musical score consists of the following parts:

- arr : Pollen (2001):** Features a rhythmic pattern of eighth notes.

MOTO PERPETUO

19

Perc.

Perc.

Tom-t.

Kora

A. Bass

by Niccolò Paganini

arr : Pollen (2001)

Syn. Str.

Vla.

20

MOTO PERPETUO

Perc.

Perc.

Tom-t.

Kora

A. Bass

by Niccolò Paganini

arr : Pollen (2001)

Syn. Str.

Syn. Str.

Vla.

Cb.

21

MOTO PERPETUO

Perc.

Perc.

Tom-t.

Kora

A. Bass

by Niccolo Paganini

arr : Pollen (2001)

Syn. Str.

Syn. Str.

Vla.

Cb.

22

MOTO PERPETUO

Perc.

Perc.

Tom-t.

Kora

A. Bass

by Niccolo Paganini

arr : Pollen (2001)

Syn. Str.

Syn. Str.

Vla.

Cb.

23

MOTO PERPETUO

Perc.

Perc.

Tom-t.

Kora

A. Bass

by Niccolò Paganini

arr : Pollen (2001)

Syn. Str.

Syn. Str.

Vla.

Cb.

24

MOTO PERPETUO

Perc.

Perc.

Tom-t.

Kora

A. Bass

by Niccolo Paganini

arr : Pollen (2001)

Syn. Str.

Syn. Str.

Vla.

Cb.

25

MOTO PERPETUO

Perc.

Perc.

Tom-t.

Kora

A. Bass

by Niccolo Paganini

arr : Pollen (2001)

Syn. Str.

Syn. Str.

Vla.

Cb.

26

MOTO PERPETUO

Perc.

Perc.

Tom-t.

Kora

A. Bass

by Niccolo Paganini

arr : Pollen (2001)

Syn. Str.

Syn. Str.

Vla.

Cb.

27

MOTO PERPETUO

Perc.

Perc.

Tom-t.

Kora

A. Bass

by Niccolo Paganini

arr : Pollen (2001)

Syn. Str.

Syn. Str.

Vla.

Cb.

28

MOTO PERPETUO

Perc.

Perc.

Tom-t.

Kora

A. Bass

by Niccolo Paganini

arr : Pollen (2001)

Syn. Str.

Syn. Str.

Vla.

Cb.

29

MOTO PERPETUO

Perc.

Perc.

Tom-t.

Kora

A. Bass

by Niccolo Paganini

arr : Pollen (2001)

Syn. Str.

Syn. Str.

Vla.

Cb.

30

MOTO PERPETUO

Perc.

Perc.

Tom-t.

Kora

A. Bass

by Niccolo Paganini

arr : Pollen (2001)

Syn. Str.

Syn. Str.

Vla.

Cb.

31

MOTO PERPETUO

Perc.

Perc.

Tom-t.

Kora

A. Bass

by Niccolo Paganini

arr : Pollen (2001)

Syn. Str.

Vla.

32

MOTO PERPETUO

MOTO PERPETUO

Perc.

Perc.

Tom-t.

Kora

A. Bass

by Niccolò Paganini

arr : Pollen (2001)

Syn. Str.

Vla.

33

MOTO PERPETUO

Perc.

Perc.

Tom-t.

Kora

A. Bass

by Niccolò Paganini

arr : Pollen (2001)

Syn. Str.

Vla.

34

MOTO PERPETUO

Perc.

Perc.

Tom-t.

Kora

A. Bass

by Niccolo Paganini

arr : Pollen (2001)

Syn. Str.

Syn. Str.

Vla.

Cb.

MOTO PERPETUO

35

Perc.

Perc.

Tom-t.

Kora

A. Bass

by Niccolò Paganini

arr : Pollen (2001)

Syn. Str.

Syn. Str.

Vla.

Cb.

36

MOTO PERPETUO

Perc.

Perc.

Tom-t.

Kora

A. Bass

by Niccolò Paganini

arr : Pollen (2001)

Syn. Str.

Syn. Str.

Vla.

Cb.

37

MOTO PERPETUO

Perc.

Perc.

Tom-t.

Kora

A. Bass

by Niccolò Paganini

arr : Pollen (2001)

Syn. Str.

Syn. Str.

Vla.

Cb.

38

MOTO PERPETUO

Perc.

Perc.

Tom-t.

Kora

A. Bass

by Niccolò Paganini

arr : Pollen (2001)

Syn. Str.

Syn. Str.

Vla.

Cb.

MOTO PERPETUO

39

Perc.

Perc.

Tom-t.

Kora

A. Bass

by Niccolò Paganini

arr : Pollen (2001)

Syn. Str.

Vla.

40

MOTO PERPETUO

Perc.

Perc.

Tom-t.

Kora

A. Bass

by Niccolò Paganini

arr : Pollen (2001)

Syn. Str.

Vla.

41

MOTO PERPETUO

Perc.

Perc.

Tom-t.

Kora

A. Bass

by Niccolò Paganini

arr : Pollen (2001)

Syn. Str.

Vla.

42

MOTO PERPETUO

The musical score is arranged in a system with the following parts from top to bottom:

- MOTO PERPETUO** (Title)
- Perc.** (Percussion): Features a melodic line with eighth notes and a half note, and a rhythmic pattern of eighth notes marked with asterisks.
- Tom-t.** (Tom-tom): Features a simple eighth-note melody.
- Kora** (Kora): Features a melodic line with eighth notes and rests.
- A. Bass** (A. Bass): Features a simple eighth-note melody.
- by Niccolo Paganini** (Composer)
- arr : Pollen (2001)** (Arranger)
- Syn. Str.** (Synthesizer Strings): Features a melodic line with eighth notes.
- Vla.** (Violins): Features a melodic line with eighth notes.

43

MOTO PERPETUO

Perc.

Perc.

Tom-t.

Kora

A. Bass

by Niccolo Paganini

arr : Pollen (2001)

Syn. Str.

Vla.

44

MOTO PERPETUO

The musical score is arranged in a system with the following parts from top to bottom:

- MOTO PERPETUO** (Melody line, Treble clef, G major)
- Perc.** (Percussion, Snare drum, Treble clef)
- Perc.** (Percussion, Cymbals, Treble clef)
- Tom-t.** (Percussion, Tom-toms, Treble clef)
- Kora** (Kora, Treble clef, G major)
- A. Bass** (Acoustic Bass, Bass clef, G major)
- by Niccolo Paganini** (Violin part, Treble clef, G major)
- arr : Pollen (2001)** (Arranged part, Bass clef, G major)
- Syn. Str.** (Synthesizer Strings, Treble clef, G major)
- Vla.** (Viola, Bass clef, G major)

46

MOTO PERPETUO

Perc.

Perc.

Tom-t.

Kora

A. Bass

by Niccolò Paganini

arr : Pollen (2001)

Syn. Str.

Vla.

47

MOTO PERPETUO

Perc.

Perc.

Tom-t.

Kora

A. Bass

by Niccolo Paganini

arr : Pollen (2001)

Syn. Str.

Syn. Str.

Vla.

Cb.

48

MOTO PERPETUO

Perc.

Perc.

Tom-t.

Kora

A. Bass

by Niccolò Paganini

arr : Pollen (2001)

Syn. Str.

Syn. Str.

Vla.

Cb.

49

MOTO PERPETUO

Perc.

Perc.

Tom-t.

Kora

A. Bass

by Niccolo Paganini

arr : Pollen (2001)

Syn. Str.

Syn. Str.

Vla.

Cb.

50

MOTO PERPETUO

Perc.

Perc.

Tom-t.

Kora

A. Bass

by Niccolo Paganini

arr : Pollen (2001)

Syn. Str.

Syn. Str.

Vla.

Cb.

51

MOTO PERPETUO

Perc.

Perc.

Tom-t.

Kora

A. Bass

by Niccolo Paganini

arr : Pollen (2001)

Syn. Str.

Cb.

MOTO PERPETUO

52

Perc.

Perc.

Tom-t.

Kora

A. Bass

by Niccolò Paganini

arr : Pollen (2001)

Syn. Str.

Cb.

53

MOTO PERPETUO

- arr : Pollen (2001) (Acoustic Bass):** Provides a steady eighth-note accompaniment.

54

MOTO PERPETUO

Perc.

Perc.

Tom-t.

Kora

A. Bass

by Niccolo Paganini

arr : Pollen (2001)

Syn. Str.

Syn. Str.

Vla.

Cb.

55

MOTO PERPETUO

The musical score is arranged in a system with the following parts from top to bottom:

- MOTO PERPETUO** (Title)
- Perc.** (Percussion): Two staves. The top staff has a melodic line with eighth notes and rests. The bottom staff has a rhythmic pattern of eighth notes marked with asterisks (*).
- by Niccolo Paganini** (Composer)
- arr : Pollen (2001)** (Arranger)
- Syn. Str.** (Synthesizer Strings): Two staves. The top staff has a melodic line with eighth notes and rests. The bottom staff has a rhythmic pattern of eighth notes.

56

MOTO PERPETUO

Perc.

Perc.

Tom-t.

Kora

A. Bass

by Niccolo Paganini

arr : Pollen (2001)

Syn. Str.

Syn. Str.

Vla.

Cb.

57

MOTO PERPETUO

Perc.

Perc.

Tom-t.

Kora

A. Bass

by Niccolo Paganini

arr : Pollen (2001)

Syn. Str.

Syn. Str.

Vla.

Cb.

58

MOTO PERPETUO

Perc.

Perc.

Tom-t.

Kora

A. Bass

by Niccolo Paganini

arr : Pollen (2001)

Syn. Str.

Syn. Str.

Vla.

Cb.

59

MOTO PERPETUO

Perc.

Perc.

Tom-t.

Kora

A. Bass

by Niccolo Paganini

arr : Pollen (2001)

Syn. Str.

Syn. Str.

Vla.

Cb.

MOTO PERPETUO

60

Perc.

Perc.

Tom-t.

Kora

A. Bass

by Niccolo Paganini

arr : Pollen (2001)

Syn. Str.

Syn. Str.

Vla.

Cb.

61

MOTO PERPETUO

Perc.

Perc.

Tom-t.

Kora

A. Bass

by Niccolò Paganini

arr : Pollen (2001)

Syn. Str.

Syn. Str.

Vla.

Cb.

62

MOTO PERPETUO

Perc.

Perc.

Tom-t.

Kora

A. Bass

by Niccolò Paganini

arr : Pollen (2001)

Syn. Str.

Syn. Str.

Vla.

Cb.

64

Perc.

Perc.

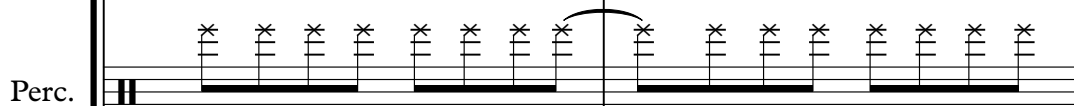

Tom-t.

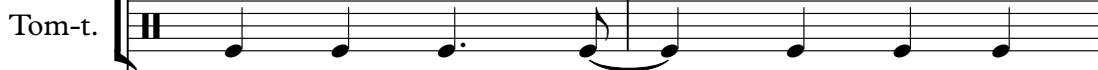

Kora

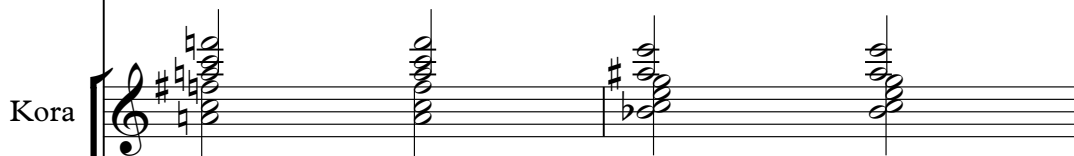

A. Bass

by Niccolo Paganini

arr : Pollen (2001)

66

Perc. Perc. Tom-t. Kora A. Bass

by Niccolo Paganini

arr : Pollen (2001)

68

Perc.

Perc.

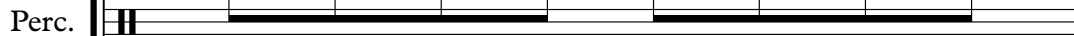

Tom-t.

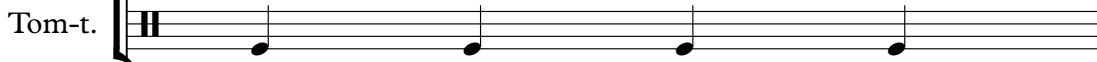

Kora

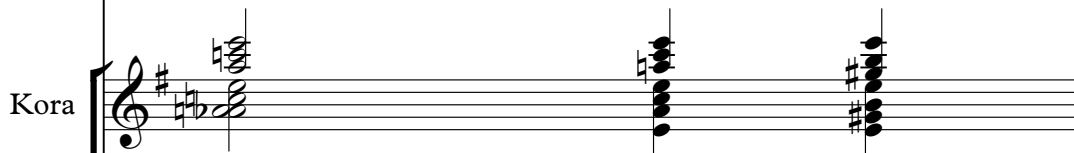

A. Bass

by Niccolo Paganini

arr : Pollen (2001)

69

Perc.

Perc.

Tom-t.

Kora

A. Bass

by Niccolò Paganini

arr : Pollen (2001)

70

MOTO PERPETUO

Perc.

Perc.

Tom-t.

Kora

A. Bass

by Niccolò Paganini

arr : Pollen (2001)

Syn. Str.

Syn. Str.

Vla.

Cb.

71

MOTO PERPETUO

Perc.

Perc.

Tom-t.

Kora

A. Bass

by Niccolo Paganini

arr : Pollen (2001)

Syn. Str.

Syn. Str.

Vla.

Cb.

72

MOTO PERPETUO

Perc.

Perc.

Tom-t.

Kora

A. Bass

by Niccolo Paganini

arr : Pollen (2001)

Syn. Str.

Syn. Str.

Vla.

Cb.

73

MOTO PERPETUO

Perc.

Perc.

Tom-t.

Kora

A. Bass

by Niccolo Paganini

arr : Pollen (2001)

Syn. Str.

Syn. Str.

Vla.

Cb.

74

MOTO PERPETUO

Perc.

Perc.

Tom-t.

Kora

A. Bass

by Niccolo Paganini

arr : Pollen (2001)

Syn. Str.

Syn. Str.

Vla.

Cb.

75

MOTO PERPETUO

Perc.

Perc.

Tom-t.

Kora

A. Bass

by Niccolò Paganini

arr : Pollen (2001)

Syn. Str.

Syn. Str.

Vla.

Cb.

76

MOTO PERPETUO

Perc.

Perc.

Tom-t.

Kora

A. Bass

by Niccolo Paganini

arr : Pollen (2001)

Syn. Str.

Syn. Str.

Vla.

Cb.

77

MOTO PERPETUO

Perc.

Perc.

Tom-t.

Kora

A. Bass

by Niccolo Paganini

arr : Pollen (2001)

Syn. Str.

Syn. Str.

Vla.

Cb.

78

Perc. Perc. Tom-t. Kora A. Bass by Niccolo Paganini arr : Pollen (2001) Syn. Str. Syn. Str. Vla. Cb.

79

Perc. Perc. Tom-t. Kora A. Bass by Niccolo Paganini arr : Pollen (2001) Syn. Str. Syn. Str. Vla. Cb.

80

81

Perc. Perc. Tom-t. Kora A. Bass by Niccolo Paganini arr : Pollen (2001) Syn. Str. Syn. Str. Vla. Cb.

82

MOTO PERPETUO

Perc.

Perc.

Tom-t.

Kora

A. Bass

by Niccolò Paganini

arr : Pollen (2001)

Syn. Str.

Syn. Str.

Vla.

Cb.

83

MOTO PERPETUO

Perc.

Perc.

Tom-t.

Kora

A. Bass

by Niccolò Paganini

arr : Pollen (2001)

Syn. Str.

Syn. Str.

Vla.

Cb.

84

MOTO PERPETUO

The musical score consists of the following parts:

- Perc.**: Two staves for Percussion, with the first staff showing a simple rhythmic pattern of quarter notes.
- Tom-t.**: A staff for Tom-toms, showing a rhythmic pattern of quarter notes.
- Kora**: A staff for Kora, showing a rhythmic pattern of quarter notes.
- A. Bass**: A staff for A. Bass, showing a rhythmic pattern of quarter notes.
- by Niccolo Paganini**: A staff for the original composition, showing a rhythmic pattern of quarter notes.
- arr : Pollen (2001)**: A staff for the arrangement, showing a rhythmic pattern of quarter notes.
- Syn. Str.**: Two staves for Synthesizer Strings, showing a rhythmic pattern of quarter notes.
- Vla.**: A staff for Viola, showing a rhythmic pattern of quarter notes.
- Cb.**: A staff for Cello, showing a rhythmic pattern of quarter notes.

85

MOTO PERPETUO

Perc.

Perc.

Tom-t.

Kora

A. Bass

by Niccolo Paganini

arr : Pollen (2001)

Syn. Str.

Syn. Str.

Vla.

Cb.

86

MOTO PERPETUO

Perc.

Perc.

Tom-t.

Kora

A. Bass

by Niccolo Paganini

arr : Pollen (2001)

Syn. Str.

Syn. Str.

Vla.

Cb.

87

MOTO PERPETUO

Perc.

Perc.

Tom-t.

Kora

A. Bass

by Niccolo Paganini

arr : Pollen (2001)

Syn. Str.

Syn. Str.

Vla.

Cb.

88

MOTO PERPETUO

Perc.

Perc.

Tom-t.

Kora

A. Bass

by Niccolo Paganini

arr : Pollen (2001)

Syn. Str.

Syn. Str.

Vla.

Cb.

MOTO PERPETUO

89 $\text{♩} = 143,000137$

Perc.

Perc.

Tom-t.

Kora

A. Bass

by Niccolo Paganini

arr : Pollen (2001)

$\text{♩} = 143,000137$

Syn. Str.

Syn. Str.

Vla.

Cb.

91

Perc.

Perc.

Tom-t.

A. Bass

by Niccolo Paganini

arr : Pollen (2001)

93

Perc.

Perc.

Tom-t.

A. Bass

by Niccolo Paganini

arr : Pollen (2001)

95

Perc.

Perc.

Tom-t.

A. Bass

by Niccolò Paganini

arr : Pollen (2001)

98 ♩ = 153,000336

99

MOTO PERPETUO

Perc.

Perc.

Tom-t.

Kora

A. Bass

by Niccolò Paganini

arr : Pollen (2001)

Syn. Str.

Syn. Str.

Vla.

Cb.

100

MOTO PERPETUO

Perc.

Perc.

Tom-t.

Kora

A. Bass

by Niccolò Paganini

arr : Pollen (2001)

Syn. Str.

Syn. Str.

Vla.

Cb.

101

MOTO PERPETUO

Perc.

Perc.

Tom-t.

Kora

A. Bass

by Niccolò Paganini

arr : Pollen (2001)

Syn. Str.

Syn. Str.

Vla.

Cb.

102

MOTO PERPETUO

Perc.

Perc.

Tom-t.

Kora

A. Bass

by Niccolò Paganini

arr : Pollen (2001)

Syn. Str.

Syn. Str.

Vla.

Cb.

103

MOTO PERPETUO

Perc.

Perc.

Tom-t.

Kora

A. Bass

by Niccolò Paganini

arr : Pollen (2001)

Syn. Str.

Syn. Str.

Vla.

Cb.

104

MOTO PERPETUO

Perc.

Perc.

Tom-t.

Kora

A. Bass

by Niccolò Paganini

arr : Pollen (2001)

Syn. Str.

Syn. Str.

Vla.

Cb.

105

MOTO PERPETUO

Perc.

Perc.

Tom-t.

Kora

A. Bass

by Niccolo Paganini

arr : Pollen (2001)

Syn. Str.

Syn. Str.

Vla.

Cb.

106

MOTO PERPETUO

Perc.

Perc.

Tom-t.

Kora

A. Bass

by Niccolo Paganini

arr : Pollen (2001)

Syn. Str.

Syn. Str.

Vla.

Cb.

107

Syn. Str.

Vla.

108

MOTO PERPETUO

Perc.

Perc.

Tom-t.

Kora

A. Bass

by Niccolo Paganini

arr : Pollen (2001)

Syn. Str.

Vla.

109

MOTO PERPETUO

Perc.

Perc.

Tom-t.

Kora

A. Bass

by Niccolò Paganini

arr : Pollen (2001)

Syn. Str.

Vla.

110

MOTO PERPETUO

Perc.

Perc.

Tom-t.

Kora

A. Bass

by Niccolo Paganini

arr : Pollen (2001)

Syn. Str.

Vla.

111

MOTO PERPETUO

Perc.

Perc.

Tom-t.

Kora

A. Bass

by Niccolò Paganini

arr : Pollen (2001)

Syn. Str.

Syn. Str.

Vla.

Cb.

112

MOTO PERPETUO

Perc.

Perc.

Tom-t.

Kora

A. Bass

by Niccolò Paganini

arr : Pollen (2001)

Syn. Str.

Syn. Str.

Vla.

Cb.

113

MOTO PERPETUO

114

MOTO PERPETUO

Perc.

Perc.

Tom-t.

Kora

A. Bass

by Niccolò Paganini

arr : Pollen (2001)

Syn. Str.

Vla.

115

MOTO PERPETUO

116

MOTO PERPETUO

Perc.

Perc.

Tom-t.

Kora

A. Bass

by Niccolo Paganini

arr : Pollen (2001)

Syn. Str.

Vla.

117

MOTO PERPETUO

Perc.

Perc.

Tom-t.

Kora

A. Bass

by Niccolo Paganini

arr : Pollen (2001)

Syn. Str.

Syn. Str.

Vla.

Cb.

118

MOTO PERPETUO

Perc.

Perc.

Tom-t.

Kora

A. Bass

by Niccolò Paganini

arr : Pollen (2001)

Syn. Str.

Syn. Str.

Vla.

Cb.

119

MOTO PERPETUO

Perc.

Perc.

Tom-t.

Kora

A. Bass

by Niccolò Paganini

arr : Pollen (2001)

Syn. Str.

Syn. Str.

Vla.

Cb.

MOTO PERPETUO

120

Perc.

Perc.

Tom-t.

Kora

A. Bass

by Niccolo Paganini

arr : Pollen (2001)

Syn. Str.

Syn. Str.

Vla.

Cb.

121

MOTO PERPETUO

Perc.

Perc.

Tom-t.

Kora

A. Bass

by Niccolo Paganini

arr : Pollen (2001)

Syn. Str.

Syn. Str.

Vla.

Cb.

MOTO PERPETUO

122

Perc.

Perc.

Tom-t.

Kora

A. Bass

by Niccolò Paganini

arr : Pollen (2001)

Syn. Str.

Syn. Str.

Vla.

Cb.

123

MOTO PERPETUO

Perc.

Perc.

Tom-t.

Kora

A. Bass

by Niccolò Paganini

arr : Pollen (2001)

Syn. Str.

Syn. Str.

Vla.

Cb.

MOTO PERPETUO

124

Perc.

Perc.

Tom-t.

Kora

A. Bass

by Niccolò Paganini

arr : Pollen (2001)

Syn. Str.

Syn. Str.

Vla.

Cb.

125

MOTO PERPETUO

Perc.

Perc.

Tom-t.

Kora

A. Bass

by Niccolò Paganini

arr : Pollen (2001)

Syn. Str.

Cb.

MOTO PERPETUO

126

Perc.

Perc.

Tom-t.

Kora

A. Bass

by Niccolo Paganini

arr : Pollen (2001)

Syn. Str.

Cb.

127

MOTO PERPETUO

Perc.

Perc.

Tom-t.

Kora

A. Bass

by Niccolo Paganini

arr : Pollen (2001)

Syn. Str.

Cb.

MOTO PERPETUO

128

Perc.

Perc.

Tom-t.

Kora

A. Bass

by Niccolò Paganini

arr : Pollen (2001)

Syn. Str.

Syn. Str.

Vla.

Cb.

129

MOTO PERPETUO

Perc.

Perc.

Tom-t.

Kora

A. Bass

by Niccolò Paganini

arr : Pollen (2001)

Syn. Str.

Syn. Str.

Vla.

Cb.

MOTO PERPETUO

130

Perc.

Perc.

Tom-t.

Kora

A. Bass

by Niccolò Paganini

arr : Pollen (2001)

Syn. Str.

Syn. Str.

Vla.

Cb.

131

MOTO PERPETUO

Perc.

Perc.

Tom-t.

Kora

A. Bass

by Niccolò Paganini

arr : Pollen (2001)

Syn. Str.

Syn. Str.

Vla.

Cb.

MOTO PERPETUO

132

Perc.

Perc.

Tom-t.

Kora

A. Bass

by Niccolò Paganini

arr : Pollen (2001)

Syn. Str.

Syn. Str.

Vla.

Cb.

133

MOTO PERPETUO

Perc.

Perc.

Tom-t.

Kora

A. Bass

by Niccolò Paganini

arr : Pollen (2001)

Syn. Str.

Syn. Str.

Vla.

Cb.

MOTO PERPETUO

134

Perc.

Perc.

Tom-t.

Kora

A. Bass

by Niccolò Paganini

arr : Pollen (2001)

Syn. Str.

Syn. Str.

Vla.

Cb.

135

MOTO PERPETUO

Perc.

Perc.

Tom-t.

Kora

A. Bass

by Niccolò Paganini

arr : Pollen (2001)

Syn. Str.

Syn. Str.

Vla.

Cb.

136

MOTO PERPETUO

Perc.

Perc.

Tom-t.

Kora

A. Bass

by Niccolo Paganini

arr : Pollen (2001)

Syn. Str.

Syn. Str.

Vla.

Cb.

137

MOTO PERPETUO

Perc.

Perc.

Tom-t.

Kora

A. Bass

by Niccolò Paganini

arr : Pollen (2001)

Syn. Str.

Syn. Str.

Vla.

Cb.

138

MOTO PERPETUO

Perc.

Perc.

Tom-t.

Kora

A. Bass

by Niccolo Paganini

arr : Pollen (2001)

Syn. Str.

Syn. Str.

Vla.

Cb.

139

MOTO PERPETUO

Perc.

Perc.

Tom-t.

Kora

A. Bass

by Niccolo Paganini

arr : Pollen (2001)

Syn. Str.

Syn. Str.

Vla.

Cb.

140

MOTO PERPETUO

Perc.

Perc.

Tom-t.

Kora

A. Bass

by Niccolo Paganini

arr : Pollen (2001)

Syn. Str.

Syn. Str.

Vla.

Cb.

141

MOTO PERPETUO

Perc.

Perc.

Tom-t.

Kora

A. Bass

by Niccolò Paganini

arr : Pollen (2001)

Syn. Str.

Syn. Str.

Vla.

Cb.

142

MOTO PERPETUO

Perc.

Perc.

Tom-t.

Kora

A. Bass

by Niccolo Paganini

arr : Pollen (2001)

Syn. Str.

Syn. Str.

Vla.

Cb.

143

MOTO PERPETUO

Perc.

Perc.

Tom-t.

Kora

A. Bass

by Niccolo Paganini

arr : Pollen (2001)

Syn. Str.

Syn. Str.

Vla.

Cb.

144

MOTO PERPETUO

Perc.

Perc.

Tom-t.

Kora

A. Bass

by Niccolo Paganini

arr : Pollen (2001)

Syn. Str.

Syn. Str.

Vla.

Cb.

145

MOTO PERPETUO

Perc.

Perc.

Tom-t.

Kora

A. Bass

by Niccolo Paganini

arr : Pollen (2001)

Syn. Str.

Syn. Str.

Vla.

Cb.

MOTO PERPETUO

Paganini, Niccolò - Moto Perpetuo

♩ = 153,000336

3

7

10

14

17

20

25

29

32

36

All Rights Reserved

V.S.

MOTO PERPETUO

40

44

49

52

55

58

61

71

75

82

MOTO PERPETUO

85

90 $\text{♩} = 143,000137$ $\text{♩} = 153,000336$

104

109

112

115

118

121

124

127

V.S.

MOTO PERPETUO

130

133

136

142

Percussion

Paganini, Niccolò - Moto Perpetuo

♩ = 153,000336

6

11

16

21

27

32

37

42

47

All Rights Reserved

V.S.

53

58

63

68

74

79

84

♩ = 143,000137

91

96

♩ = 153,000336

102

109

114

119

124

129

134

139

142

Paganini, Niccolò - Moto Perpetuo

Percussion

♩ = 153,000336

3

Percussion

45

51

55

59

63

67

72

77

81

86

$\text{♩} = 143,000137$

Percussion

92

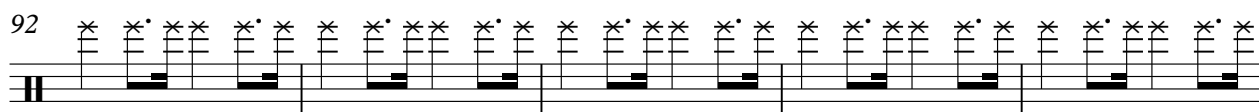

97

♩ = 153,000336

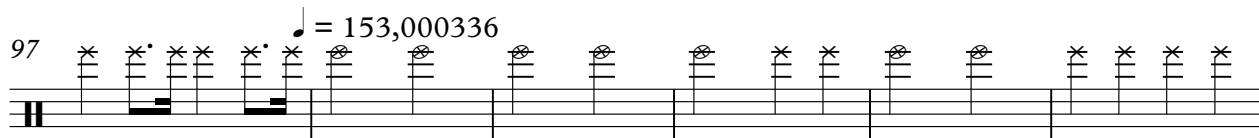

103

110

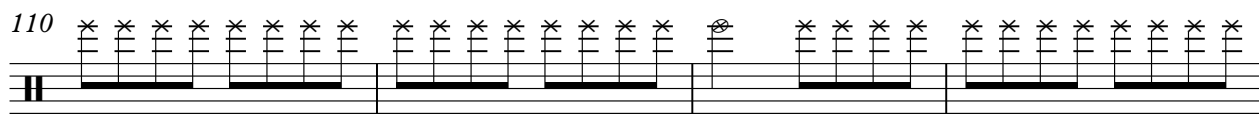

114

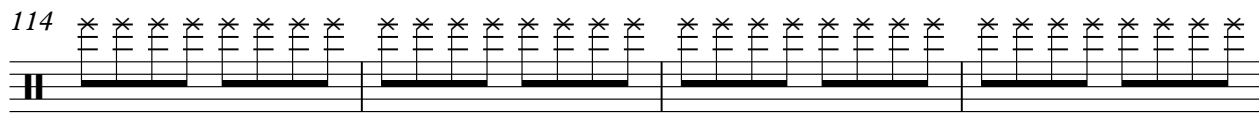

118

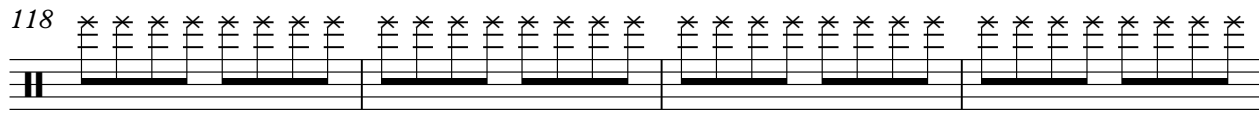

122

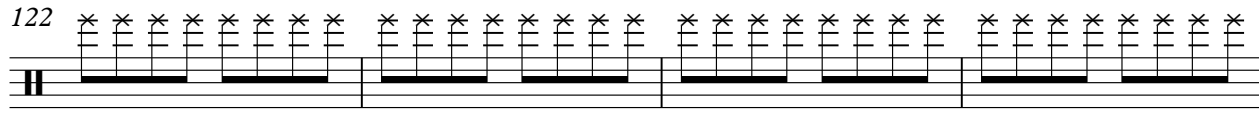

126

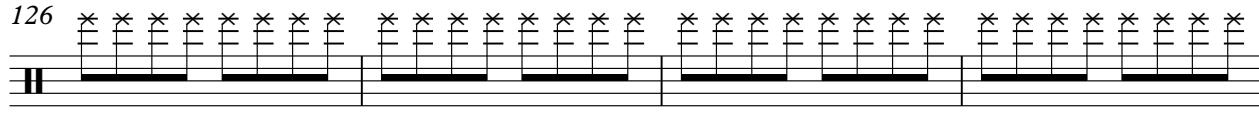

130

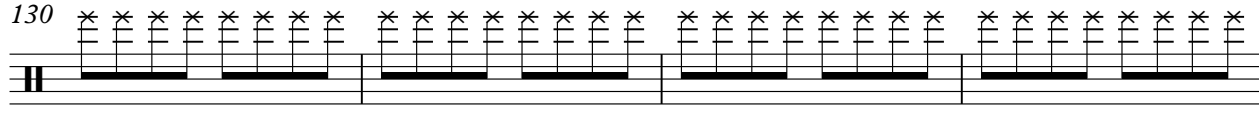

134

4

Percussion

139

142

Paganini, Niccolò - Moto Perpetuo

Tom-toms

♩ = 153,000336

3

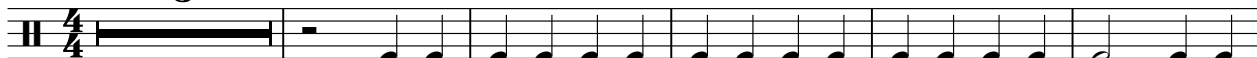

9

15

21

27

33

39

45

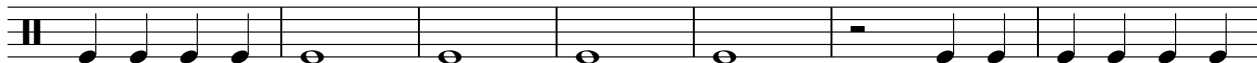

52

58

All Rights Reserved

V.S.

2

Tom-toms

64

70

76

82

89

$\text{♩} = 143,000137$

95

$\text{♩} = 153,000336$

101

108

114

120

126

132

138

142

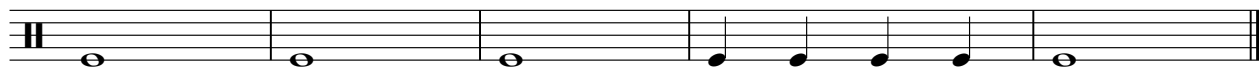

Paganini, Niccolò - Moto Perpetuo

Kora

♩ = 153,000336

5

8

11

14

17

20

23

27

31

All Rights Reserved

V.S.

34

37

40

43

46

51

54

57

60

64

70

74

79

83

87

♩ = 143,000137 ♩ = 153,000336

8

99

103

108

112

115

118

121

124

127

130

133

136

Kora

141

Paganini, Niccolò - Moto Perpetuo

Acoustic Bass

♩ = 153,000336

5

9

13

17

21

25

30

34

38

All Rights Reserved

V.S.

93

98 ♩ = 153,000336

104

109

113

117

121

125

129

133

V.S.

4

Acoustic Bass

138

143

by Niccolò Paganini

Paganini, Niccolò - Moto Perpetuo

♩ = 153,000336

All Rights Reserved

V.S.

45

51

56

61

64

66

68

71

76

81

♩ = 143,000137

86

91

94

97

♩ = 153,000336

102

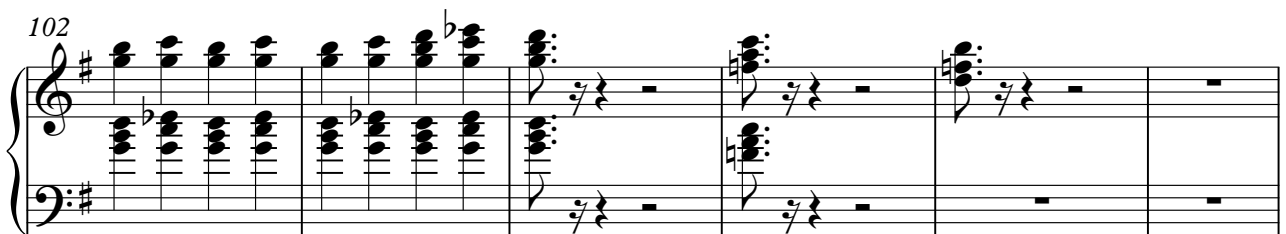

108

113

118

123

125

127

131

136

141

144

arr : Pollen (2001)

Paganini, Niccolò - Moto Perpetuo

♩ = 153,000336

6

11

16

21

25

28

33

39

All Rights Reserved

V.S.

44

49

56

62

64

66

68

71

76

81

86

♩ = 143,000137

91

97

♩ = 153,000336

103

109

115

121

125

127

131

V.S.

4

arr : Pollen (2001)

137

143

Paganini, Niccolò - Moto Perpetuo

Synth Strings

♩ = 153,000336

3

6

8

10

12

14

16

18

20

22

All Rights Reserved

V.S.

44

46

48

50

55

57

60

62

Synth Strings

70

72

74

76

78

80

82

84

86

88

♩ = 143,000137

Synth Strings

91 $\text{♩} = 153,000336$

7

100

102

104

106

108

110

112

114

116

V.S.

Synth Strings

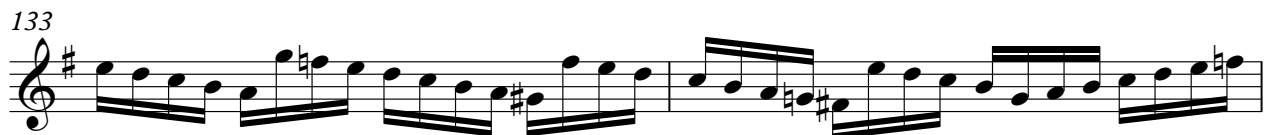
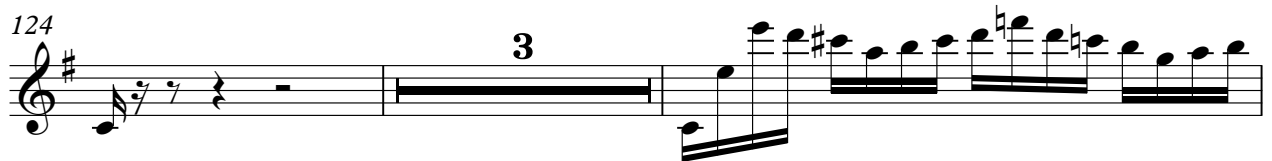

Synth Strings

141

143

145

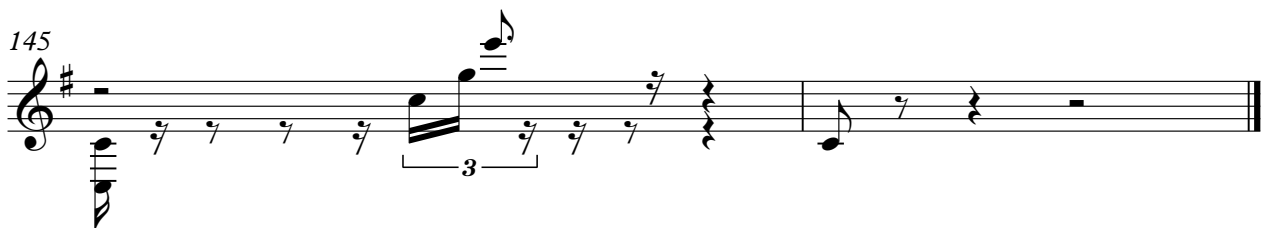

Paganini, Niccolò - Moto Perpetuo

Synth Strings

♩ = 153,000336

5

2

12

6

23

27

31

3

39

8

50

52

54

56

All Rights Reserved

V.S.

Synth Strings

58

60

63

7

73

77

82

87

♩ = 143,000137

8

98

♩ = 153,000336

105

4

113

4

122

129

135

141

143

145

Viola

Paganini, Niccolò - Moto Perpetuo

♩ = 153,000336

3

6

8

10

12

14

16

18

20

22

2

Viola

24

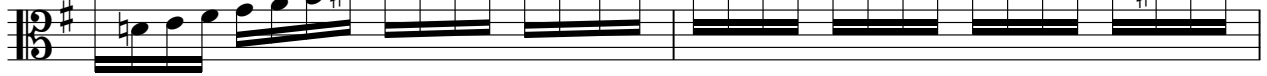

26

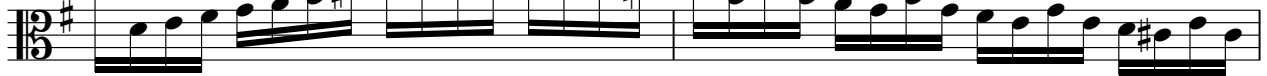

28

30

32

34

36

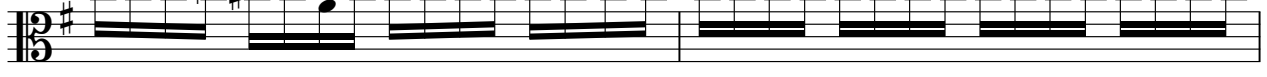

38

40

42

44

46

48

50

55

57

59

61

70

72

74

76

78

80

82

84

86

88

♩ = 143,000137 Viola ♩ = 153,000336 5

90 **7**

99

101

103

105

107

109

111

113

115

V.S.

Viola

117

119

121

122

124

129

131

133

135

137

Viola

139

141

143

145

Paganini, Niccolò - Moto Perpetuo

Contrabass

♩ = 153,000336

5

12

6

23

27

3

34

39

8

50

52

54

56

All Rights Reserved

V.S.

2

58 **Contrabass**

60

62 **7**

72

76

81

86 $\text{♩} = 143,000137$ **8**

98 $\text{♩} = 153,000336$

105 **4**

113 **4**

Contrabass

122

129

135

140

142

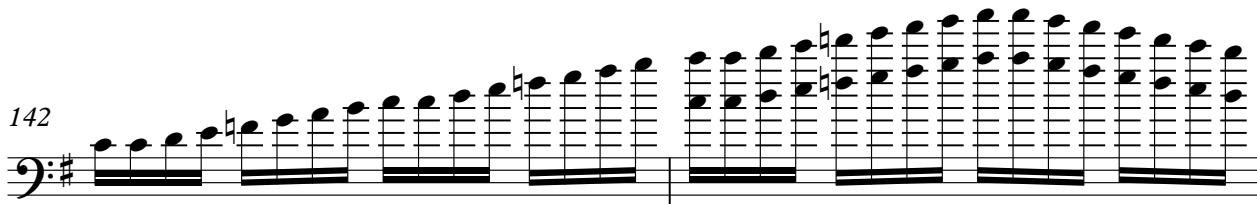

144

145

