

Purcell, Henry - Overture to Dido and Aeneis

♩ = 65,999992

Harpsi A

Harpsi B

♩ = 65,999992

Viola

Bass

Violin A

Violin B

Violin 1

Violin 2

Viola

Cello A

Contrabass A

4

Harpsi A

Harpsi B

Harpsi C

Viola

Bass

Violin A

Violin B

Violin 1

Violin 2

Viola

Cello A

Contrabass A

7

Harpsi A

Harpsi C

Viola

Bass

Violin A

Violin B

Violin 1

Violin 2

Viola

Cello A

Contrabass A

10

Harpsi A

Harpsi C

Viola

Bass

Violin A

Violin B

Violin 1

Violin 2

Viola

Cello A

Contrabass A

13

Harpsi A

Harpsi C

Viola

Bass

Violin A

Violin B

Violin 1

Violin 2

Viola

Cello A

Contrabass A

16

Harpsi A

Harpsi C

Viola

Bass

Violin A

Violin B

Violin 1

Violin 2

Viola

Cello A

Contrabass A

18

Harpsi A

Harpsi C

Viola

Bass

Violin A

Violin B

Violin 1

Violin 2

Viola

Cello A

Contrabass A

20

Harpsi A

Harpsi C

Viola

Bass

Violin A

Violin B

Violin 1

Violin 2

Viola

Cello A

Contrabass A

22

Harpsi A

Harpsi C

Viola

Bass

Violin A

Violin B

Violin 1

Violin 2

Viola

Cello A

Contrabass A

24

Harpsi A

Harpsi C

Viola

Bass

Violin A

Violin B

Violin 1

Violin 2

Viola

Cello A

Contrabass A

26

Harpsi A

Harpsi C

Viola

Bass

Violin A

Violin B

Violin 1

Violin 2

Viola

Cello A

Contrabass A

28

Harpsi A

Harpsi C

Viola

Bass

Violin A

Violin B

Violin 1

Violin 2

Viola

Cello A

Contrabass A

30

Harpsi A

Harpsi C

Viola

Bass

Violin A

Violin B

Violin 1

Violin 2

Viola

Cello A

Contrabass A

32

Harpsi A

Harpsi C

Viola

Bass

Violin A

Violin B

Violin 1

Violin 2

Viola

Cello A

Contrabass A

34

Harpsi A

Harpsi C

Viola

Bass

Violin A

Violin B

Violin 1

Violin 2

Viola

Cello A

Contrabass A

36

Harpsi A

Harpsi C

Viola

Bass

Violin A

Violin B

Violin 1

Violin 2

Viola

Cello A

Contrabass A

38

Harpsi A

Harpsi C

Viola

Bass

Violin A

Violin B

Violin 1

Violin 2

Viola

Cello A

Contrabass A

41

Harpsi A

Harpsi C

Viola

Bass

Violin A

Violin B

Violin 1

Violin 2

Viola

Cello A

Contrabass A

43

Harpsi A

Harpsi C

Viola

Bass

Violin A

Violin B

Violin 1

Violin 2

Viola

Cello A

Contrabass A

45

Harpsi A

Harpsi C

Viola

Bass

Violin A

Violin B

Violin 1

Violin 2

Viola

Cello A

Contrabass A

47

Harpsi A

Harpsi C

Viola

Bass

Violin A

Violin B

Violin 1

Violin 2

Viola

Cello A

Contrabass A

49

Harpsi A

Harpsi C

Viola

Bass

Violin A

Violin B

Violin 1

Violin 2

Viola

Cello A

Contrabass A

51

Harpsi A

Harpsi C

Viola

Bass

Violin A

Violin B

Violin 1

Violin 2

Viola

Cello A

Contrabass A

53

Harpsi A

Harpsi C

Viola

Bass

Violin A

Violin B

Violin 1

Violin 2

Viola

Cello A

Contrabass A

55

Harpsi A

Harpsi C

Viola

Bass

Violin A

Violin B

Violin 1

Violin 2

Viola

Cello A

Contrabass A

57

Harpsi A

Harpsi C

Viola

Bass

Violin A

Violin B

Violin 1

Violin 2

Viola

Cello A

Contrabass A

59

Harpsi A

Harpsi C

Viola

Bass

Violin A

Violin B

Violin 1

Violin 2

Viola

Cello A

Contrabass A

61

Harpsi A

Harpsi C

Viola

Bass

Violin A

Violin B

Violin 1

Violin 2

Viola

Cello A

Contrabass A

Harpsi A

Purcell, Henry - Overture to Dido and Aeneis

♩ = 65,999992

5

9

13 ♩ = 170,000000

17

21

25

V.S.

29

33

37

41

45

49

53

57

61

14123456789101112131415161718192021222324

Harpsi B

Purcell, Henry - Overture to Dido and Aeneis

♩ = 65,999992

6

♩ = 65,999992

6 49 2

31

33

35

37

42

44

46

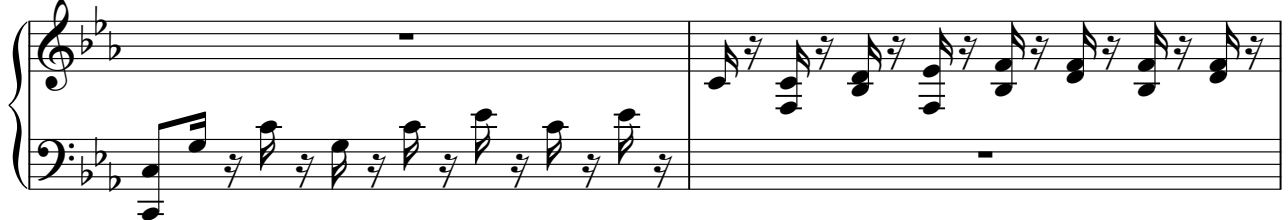

48

50

52

54

56

58

60

62

Viola

Purcell, Henry - Overture to Dido and Aeneis

♩ = 65,999992

6

11 **♩ = 170,000000** 2

17

21

25

29

33

36 2

41

45

49

53

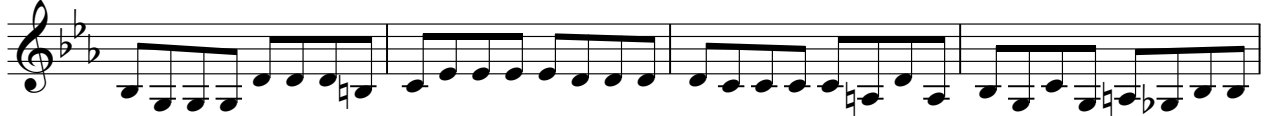

57

60

Purcell, Henry - Overture to Dido and Aeneis

Bass

♩ = 65,999992

8 **♩ = 100,000000**

14 **2**

19

23

27

31

35 **2**

41

45

49

53

57

60

© 2024

Purcell, Henry - Overture to Dido and Aeneis

Violin A

♩ = 65,999992

6

11 ♩ = 170,000000

15

19

23

27

31

35

39

V.S.

43

47

51

55

59

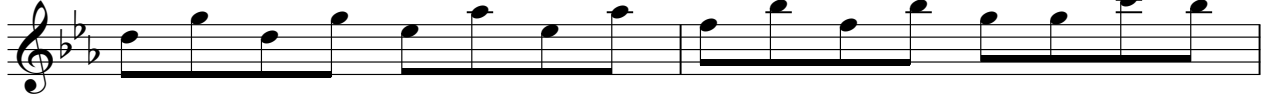

61

Purcell, Henry - Overture to Dido and Aeneis

Violin B

♩ = 65,999992

6

11 **♩ = 131,999984**

16

20

24

28

32

36

40

V.S.

Violin B

44

48

52

56

60

Purcell, Henry - Overture to Dido and Aeneis

Violin 1

♩ = 65,999992

5

10

14

18

22

26

30

34

38

♩ = 77,000008

V.S.

2

Violin 1

42

46

50

54

58

61

Purcell, Henry - Overture to Dido and Aeneis

Violin 2

♩ = 65,999992

6

11

♩ = 170,000000

16

20

24

28

32

36

40

V.S.

44

48

52

56

60

Viola

Purcell, Henry - Overture to Dido and Aeneis

♩ = 65,999992

6

12  $\text{♩} = 100,000000$  2

18

22

26

30

34

37 2

41

45

49

53

57

60

Cello A

Purcell, Henry - Overture to Dido and Aeneis

♩ = 65,999992

8

♩ = 100,000000

14

2

20

24

28

32

36

2

41

45

49

53

57

60

Contrabass A

Purcell, Henry - Overture to Dido and Aeneis

♩ = 65,999992

8

♩ = 100,000000

14

2

20

24

28

32

36

2

41

45

49

53

57

60

