

Purcell, Henry - Trumpet Voluntary

♩ = 120,000000

17

Trumpet

Right hand

Left Hand

6 3

21

Trumpet

Left Hand

6 3

25

Trumpet

Right hand

Left Hand

Pedal

6 3

29

Trumpet

Right hand

Left Hand

Pedal

6 3

32

Trumpet

Right hand

Left Hand

Pedal

36

Trumpet

Right hand

Left Hand

Pedal

40

Trumpet

Right hand

Left Hand

Pedal

43

Trumpet

Right hand

Left Hand

Pedal

47

Trumpet

Right hand

Left Hand

Pedal

50

Trumpet

Right hand

Left Hand

54

Trumpet

Right hand

Left Hand

57

Trumpet

Right hand

Left Hand

Pedal

61

Trumpet

Right hand

Left Hand

Pedal

64

Trumpet

Right hand

Left Hand

Pedal

68

Trumpet

Right hand

Left Hand

Pedal

72

Trumpet

Right hand

Left Hand

Pedal

75

Trumpet

Right hand

Left Hand

Pedal

79

Trumpet

Right hand

Left Hand

Pedal

82

Trumpet

Right hand

Left Hand

86

Trumpet

Right hand

Left Hand

89

Trumpet

Right hand

Left Hand

Pedal

93

♩ = 120,000000

Trumpet

Right hand

Left Hand

Pedal

96

Trumpet

Right hand

Left Hand

Pedal

Trumpet

Purcell, Henry - Trumpet Voluntary

♩ = 120,000000

6

10

14

18

22

27

32

37

42

V.S.

Trumpet

47

52

57

63

68

73

78

83

88

$\text{♩} = 120,000,000$

93

$\text{♩} = 120,000,000$

Trumpet

96

Purcell, Henry - Trumpet Voluntary

Right hand

♩ = 120,000000

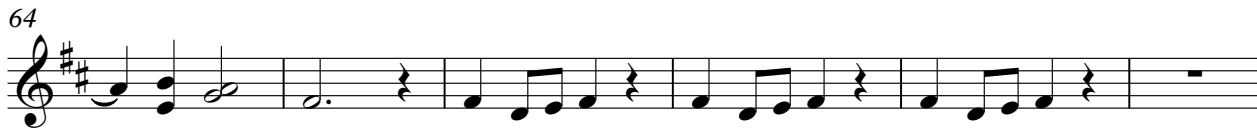
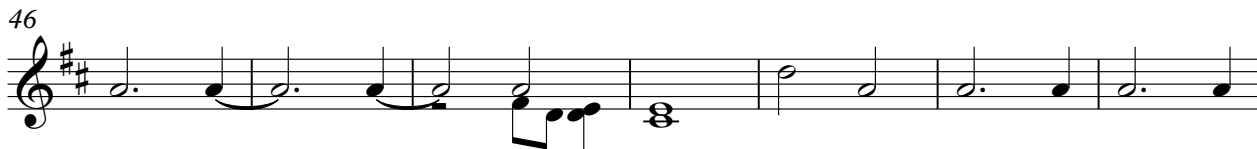
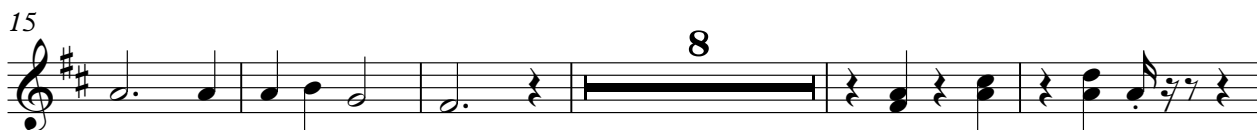

2

Right hand

70

75

81

88

$\text{♩} = 120,000,000$

93

$\text{♩} = 120,000,000$

Purcell, Henry - Trumpet Voluntary

Left Hand

♩ = 120,000000

7

13

19

25

30

36

42

48

53

V.S.

59

64

70

76

81

87

♩ = 120,000,000

92

♩ = 120,000,000

95

Purcell, Henry - Trumpet Voluntary

Pedal

♩ = 120,000000

25

30

36

42

48

8

61

67

73

79

7

2

Pedal

90 ♩ = 90,000092

94 ♩ = 120,000000
