

Saint-Saens, Camille - Aviary

1st Tremolo

2nd Tremolo

Viola Tremolo

Cello Pizzicato

Bass Pizzicato

Flute 1

4

1st Tremolo

2nd Tremolo

Viola Tremolo

Cello Pizzicato

Bass Pizzicato

Flute 1

2

6

1st Tremolo

2nd Tremolo

Viola Tremolo

Cello Pizzicato

Bass Pizzicato

Flute 1

7

1st Tremolo

2nd Tremolo

Viola Tremolo

Cello Pizzicato

Bass Pizzicato

Flute 1

8

1st Tremolo

2nd Tremolo

Viola Tremolo

Flute 1

9 3

Piano

Piano 2

1st Tremolo

2nd Tremolo

Viola Tremolo

Cello Pizzicato

Bass Pizzicato

Flute 1

10

Piano

Piano 2

1st Tremolo

2nd Tremolo

Viola Tremolo

Cello Pizzicato

Bass Pizzicato

Flute 1

4

Piano

Piano 2

1st Tremolo

2nd Tremolo

Viola Tremolo

Cello Pizzicato

Bass Pizzicato

Flute 1

Piano

1st Tremolo

2nd Tremolo

Viola Tremolo

Cello Pizzicato

Bass Pizzicato

Flute 1

6

16

Piano

Piano 2

1st Tremolo

2nd Tremolo

Viola Tremolo

Cello Pizzicato

Bass Pizzicato

Flute 1

6

3

6

3

17

Piano

Piano 2

1st Tremolo

2nd Tremolo

Viola Tremolo

Cello Pizzicato

Flute 1

3

3

6

6

6

6

18

Piano

Piano 2

1st Tremolo

2nd Tremolo

Viola Tremolo

Cello Tremolo

Cello Pizzicato

Bass Pizzicato

Flute 1

Detailed description of the musical score: The score is for measures 18 and 19.

Measures 22-23 are indicated by a double bar line with a repeat sign.

23

Piano

Piano 2

1st Tremolo

2nd Tremolo

Viola Tremolo

Cello Tremolo

Cello Pizzicato

Bass Pizzicato

Flute 1

24

1st Tremolo

2nd Tremolo

Viola Tremolo

1st Violin

2nd Violin

Viola

Cello Pizzicato

Bass Pizzicato

Flute 1

Piano

Saint-Saens, Camille - Aviary

Saint-Saens, Camille - Aviary

10

12

13

14

15

17

3

6

6

6

6

6

3

6

3

6

V.S.

2

19

Piano

3 3 6 3

22

3 6 6

Saint-Saens, Camille - Aviary ³

11

15

17

19

22

23

24

Detailed description of the musical score: The score is for the second piano part of 'Aviary' by Camille Saint-Saens. It is written in 4/4 time. The piece is in G major. The score shows measures 11 through 24. Measure 11 starts with a treble clef and a key signature of one sharp (F#). It features a triplet of eighth notes in the right hand and a sixteenth-note triplet in the left hand. Measure 15 continues with similar textures, including a triplet of eighth notes in the right hand and a sixteenth-note triplet in the left hand. Measure 17 shows a triplet of eighth notes in the right hand and a sixteenth-note triplet in the left hand. Measure 19 features a sixteenth-note triplet in the right hand and a sixteenth-note triplet in the left hand. Measure 22 has a sixteenth-note triplet in the right hand and a sixteenth-note triplet in the left hand. Measure 23 shows a sixteenth-note triplet in the right hand and a sixteenth-note triplet in the left hand. Measure 24 is a whole rest in the right hand and a whole rest in the left hand.

Saint-Saens, Camille - Aviary

1st Tremolo

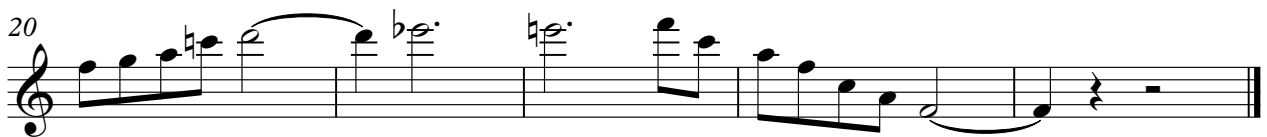
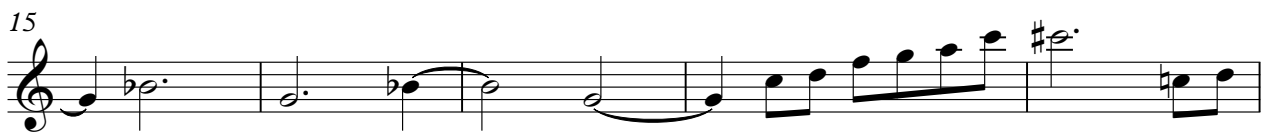

2nd Tremolo

Saint-Saens, Camille - Aviary

Viola Tremolo

Saint-Saens, Camille - Aviary

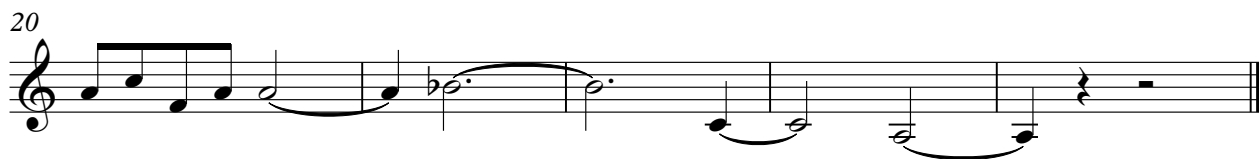
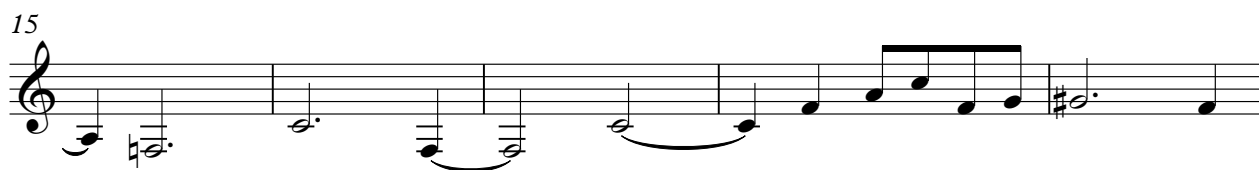
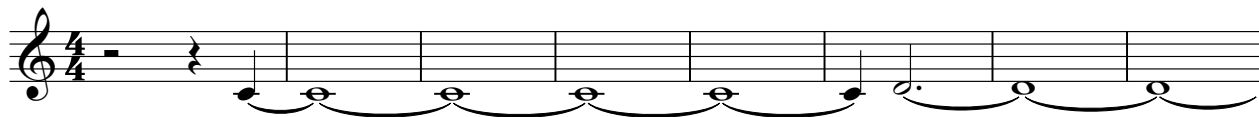

Cello Tremolo

Saint-Saens, Camille - Aviary

Saint-Saens, Camille - Aviary

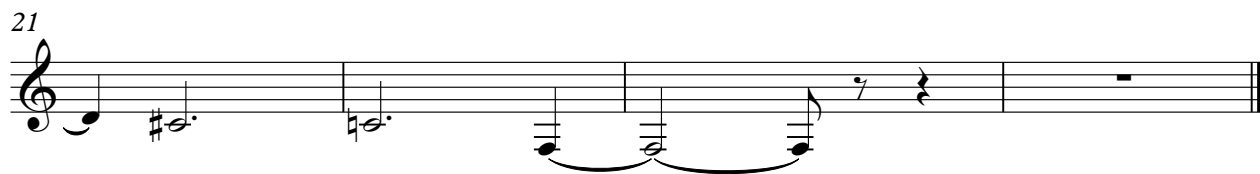

1st Violin

Saint-Saens, Camille - Aviary

Saint-Saens, Camille - Aviary

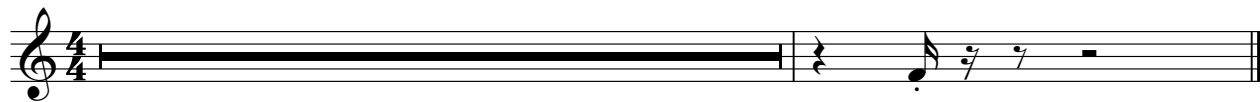

2nd Violin

Saint-Saens, Camille - Aviary

Saint-Saens, Camille - Aviary

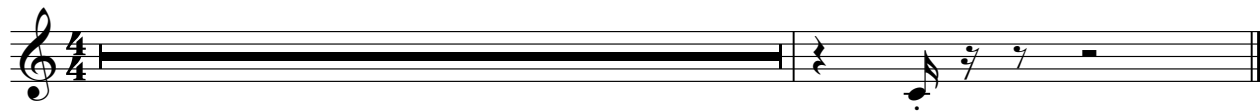

Viola

Saint-Saens, Camille - Aviary

Saint-Saens, Camille - Aviary

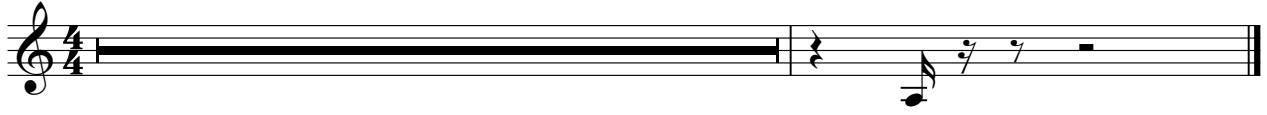

Cello Pizzicato

Saint-Saens, Camille - Aviary

6

10

14

17

Saint-Saens, Camill

23

Bass Pizzicato

Saint-Saens, Camille - Aviary

6

10

13

16

21

Saint-Saens, Camille - Aviary

Flute 1

Saint-Saens, Camille - Aviary

4

5

6

7

8

9

11

13

14

V.S.

2

Flute 1

15

6 6 6 3

16

6 6 3

17

6 6 6 6

19

3 3 3 3

21

3 3 3 3

23

6 6

24

6