

Schubert, Franz Peter - Der Lindenbaum(The Linden Tree)

♩ = 89,999954

Franz Schubert
Entered by

Franz Schubert
Entered by

Franz Schubert
Entered by

Der Lindenbaum
Entered by

Der Lindenbaum
Entered by

Franz Schubert
Entered by

16

Der Lindenbaum

Franz Schubert

Entered by

20

Der Lindenbaum

Franz Schubert

Entered by

24

Der Lindenbaum

Franz Schubert

Entered by

27

Der Lindenbaum

Franz Schubert

Entered by

30

Der Lindenbaum

Franz Schubert

Entered by

33

Der Lindenbaum

Franz Schubert

Entered by

36

Der Lindenbaum

Franz Schubert

Entered by

39

Der Lindenbaum

Franz Schubert

Entered by

43

Der Lindenbaum

Franz Schubert

Entered by

45

Der Lindenbaum

Franz Schubert

Entered by

46

Der Lindenbaum

Franz Schubert

Entered by

47

Der Lindenbaum

Franz Schubert

Entered by

48

Der Lindenbaum

Franz Schubert

Entered by

49

Der Lindenbaum

Entered by

50

Der Lindenbaum

Entered by

51

Der Lindenbaum

Entered by

52

Der Lindenbaum

Entered by

53

Der Lindenbaum

Franz Schubert

Entered by

54

Franz Schubert

Entered by

55

Franz Schubert

Entered by

56

Franz Schubert

Entered by

58

Der Lindenbaum

Franz Schubert

Entered by

61

Der Lindenbaum

Franz Schubert

Entered by

65

Der Lindenbaum

Franz Schubert

Entered by

69

Der Lindenbaum

Franz Schubert

Entered by

72

Der Lindenbaum

Franz Schubert

Entered by

Der Lindenbaum

Franz Schubert

Entered by

Franz Schubert

Entered by

Franz Schubert

Entered by

Der Lindenbaum

Schubert, Franz Peter - Der Lindenbaum(The Linden Tree)

$\text{♩} = 89,999954$

7

13

19

25

34

40

47

51

4

2

Der Lindenbaum

58

65

71

75

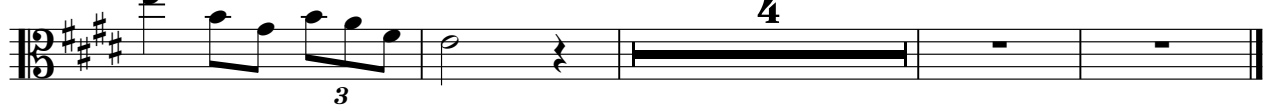

♩ = 89,999954

4

6

11

17

23

27

31

36

41

V.S.

45 **6** **6** **6** **3** **3** **3** **3** **3** **3**

47 **6** **6** **6** **3** **3** **3** **4**

53 **6** **6** **6** **6** **6** **6**

55 **6** **6** **6** **6** **6** **6**

57 **3** **3** **3** **3** **3**

62 **3** **3** **3** **3** **3**

67 **3** **3** **3** **3** **3**

72 **3** **3** **6** **3**

77 **6** **6** **6** **6** **6** **6** **6**

80 **6** **6** **6** **6** **6** **6**

Schubert, Franz Peter - Der Lindenbaum(The Linden Tree

Entered by

♩ = 89,999954

8

15

20

25

31

34

37

42

48

V.S.

50

51

53

60

65

70

75

79

99973