

Verdi, Giuseppe - Aida

0.0"
1.1.00
Aida - Giuseppe Verdi - Gran Finale secondo (scena II)

♩ = 109,999908 ♩ = 120,000000 = 109,999908 ♩ = 120,000000 ♩ = 109,999908 ♩ = 120,000000 ♩ = 109,999908

Flûte / Piccolo

Hautbois

Clarinete en Sib

Basson

Cor

Trompettes en Lab

Trompette en Mib

Trombone

Tuba

Timbale

Cymbales / Triangle

Choeur du peuple I

Choeur du peuple II

Violon

Viola

Violoncelle

Contrebasse

Fanfare

Fanfare

Tempo markings: $\text{♩} = 120,000000$ $\text{♩} = 109,999908$ $\text{♩} = 120,000000$ $\text{♩} = 109,999908$

Instrument parts: Hautbois, Clarinette en Sib, Basson, Cor, Timbale, Violon, Violle, Violoncelle, Contrebasse, Fanfare (two parts).

11 $\text{♩} = 120,000000$ $\text{♩} = 109,999908$

Hautbois
Clarinette en Sib
Basson
Cor
Trompette en Mib
Timbale
Violon
Violon
Viole
Violoncelle
Contrebasse
Fanfare
Fanfare

15

Hautbois

Clarinette en Sib

Basson

Cor

Trompette en Mib

Timbale

Violon

Violon

Viola

Violoncelle

Contrebasse

17

Hautbois

Clarinette en Sib

Basson

Cor

Trompette en Mib

Tuba

Timbale

Violon

Violon

Viole

Violoncelle

Contrebasse

$\text{♩} = 109,299973$ $\text{♩} = 105,399994$ $\text{♩} = 104,299942$
 $\text{♩} = 109,600053$ $\text{♩} = 105,500069$ $\text{♩} = 104,399933$
 $\text{♩} = 109,5000983$ $\text{♩} = 104,400076$

19

Flûte / Piccolo

Hautbois

Clarinete en Sib

Basson

Cor

Trompette en Mib

Trombone

Tuba

Timbale

Violon

Violon

Viole

Violoncelle

Contrebasse

26 $\text{♩} = 94,999992$

Flûte / Piccolo

Hautbois

Clarinette en Sib

Basson

Cor

Trompette en Mib

Trombone

Tuba

Timbale

Cymbales / Triangle

Choeur du peuple I

Choeur du peuple II

Gloria all' Egitto, ad I si de che il sa cro suol pro teg ge Al Re che il Del ta reg ge, al

Violon

Violon

Viole

Violoncelle

Contrebasse

Fanfare

Fanfare

Fanfare

$\text{♩} = 94,999992$

32 300

Flûte / Piccolo

Hautbois

Clarinete en Sib

Basson

Cor

Trombone

Timbale

Cymbales / Triangle

Choeur du peuple I
 Re che il Del ta reg ge in ni fe sto si al ziam

Choeur du peuple II
 Re che il Del ta reg ge in ni fe sto si al ziam

Violon

Violon

Viola

Violoncelle

Contrebasse

Fanfare

Fanfare

Fanfare

37

Hautbois

Clarinette en Sib

Basson

Cor

Timbale

Choeur du peuple I
Glo ria! Glo ria! Glo ria!

Choeur du peuple II
Glo ria! Glo ria! Glo ria!

Violon

Violon

Viola

Violoncelle

Contrebasse

Fanfare

Fanfare

42

Hautbois

Clarinette en Sib

Basson

Cor

Timbale

Choeur du peuple I

Choeur du peuple II

Violon

Violon

Viole

Violoncelle

Contrebasse

Fanfare

Fanfare

Fanfare

Glo ria al Re! Glo ria

Glo ria al Re! Glo

6 6 6 6

45 $\text{♩} = 109,999908$

Hautbois

Clarinette en Sib

Basson

Cor

Timbale

Choeur du peuple I

Choeur du peuple II

Violon

Violon

Violle

Violoncelle

Contrebasse

Fanfare

Fanfare

Fanfare

glo ria glo ria!

ria, glo ria, glo

47

Hautbois

Clarinette en Sib

Basson

Cor

Trompette en Mib

Timbale

Choeur du peuple I

Choeur du peuple II

Violon

Violon

Viole

Violoncelle

Contrebasse

Fanfare

Fanfare

Fanfare

rial In ni.al ziam, in ni.al

49

Flûte / Piccolo

Hautbois

Clarinete en Sib

Basson

Cor

Trompette en Mib

Trombone

Timbale

Choeur du peuple I
ziam! Glo ria al

Choeur du peuple II
ziam! Glo ria al

Violon

Violon

Viole

Violoncelle

Contrebasse

Fanfare

Fanfare

Fanfare

52

Flûte / Piccolo

Hautbois

Clarinette en Sib

Basson

Cor

Trompette en Mib

Trombone

Tuba

Timbale

Choeur du peuple I

Choeur du peuple II

Violon

Violon

Viole

Violoncelle

Contrebasse

Fanfare

Fanfare

Re! In ni fe sto si, fes to si.al ziam! S'in

Re! In ni fe sto si, fes to si.al ziam! S'in

56 $\text{♩} = 83,9999\frac{5}{4}$

Flûte / Piccolo

Hautbois

Clarinete en Sib

Cor

Choeur du peuple I
trec ci.il lo to.al lau ro sul crin dei vin ci to ril nem bo gen til di

Choeur du peuple II
trec ci.il lo to.al lau ro sul crin dei vin ci to ril nem bo gen til di

Violon

$\text{♩} = 83,9999\frac{5}{4}$

Violon

Viole

Violoncelle

Contrebasse

61

Hautbois

Clarinete en Sib

Cor

Choeur du peuple I

Choeur du peuple II

Violon

Violon

Viola

Violoncelle

Contrebasse

fio ri sten da sull' ar mi.un vel. Dan ziam, fan ciulle e gi zie, le

fio ri sten da sull' ar mi.un vel. Dan ziam, fanciulle e gi zie,

66

Flûte / Piccolo

Hautbois

Clarinete en Sib

Basson

Cor

Choeur du peuple I
mi sti che ca ro le, co me d'in torno al so le dan za no gli a stri in

Choeur du peuple II
le mi sti che ca ro le, co me d'in torno al so le dan za no gli a stri in

Violon

Violon

Viola

Violoncelle

Contrebasse

71

Flûte / Piccolo

Hautbois

Clarinette en Sib

Basson

Cor

Choeur du peuple I
ciel!

Choeur du peuple II
ciel!

Violon

Violon

Viola

Violoncelle

Contrebasse

Choeur des prêtres I
Del la vit to ria a gl'ar bi tri su

Choeur des prêtres II
Del la vit to ria a gl'ar bi tri su pre mi il guar do er ge

78

Hautbois

Clarinete en Sib

Basson

Cor

Violon

Viola

Violoncelle

Contrebasse

Choeur des prêtres I
pre mi il guar do er ge te; gra zie agli Dei ren de

Choeur des prêtres II
te; Gra zie agli Dei ren de te nel for tu na to di, gra zie agli Dei,

84

Hautbois

Clarinete en Sib

Basson

Cor

Timbale

Violon

Viole

Violoncelle

Contrebasse

Choeur des prêtres I

te nel for tu na to di,

Choeur des prêtres II

gra zie ren de te nel for tu na to di,

88

Flûte / Piccolo

Hautbois

Clarinette en Sib

Basson

Cor

Trombone

Timbale

Cymbales / Triangle

Choeur du peuple I
Co me d'in torno al so le dan za no gli a stri in

Choeur du peuple II
In ni fe sto si.al ziam al Re, al zia mo al

Violon

Violon

Viole

Violoncelle

Contrebasse

Fanfare

Fanfare

Choeur des prêtres I
gra zie a gli Dei ren de te nel for tu na to

Choeur des prêtres II
gra zie.a gli Dei ren de te nel for tu na to

060

3'36.8"
92.1.00
Trompettes...

91 $\text{♩} = 109,999908$

Flûte / Piccolo

Hautbois

Clarinete en Sib

Basson

Cor

Trompettes en Lab

Trombone

Timbale

Cymbales / Triangle

Choeur du peuple I
ciel!

Choeur du peuple II
Re!

Violon

$\text{♩} = 109,999908$

Violon

Viole

Violoncelle

Contrebasse

Fanfare

Fanfare

Fanfare

Choeur des prêtres I
di!

Choeur des prêtres II
di!

96

Trompettes en Lab

Fanfare

Fanfare

Fanfare

101

Trompettes en Lab

Fanfare

Fanfare

Fanfare

106

Trompettes en Lab

Fanfare

Fanfare

Fanfare

111

Flûte / Piccolo

Hautbois

Clarinete en Sib

Basson

Cor

Trompettes en Lab

Trombone

Tuba

Violon

Violon

Viole

Violoncelle

Contrebasse

Fanfare

Trompettes en Si

Fanfare

Fanfare

116

121

126

Basson

Cor

Trompettes en Lab

Timbale

Choeur du peuple I

Violon

Violoncelle

Contrebasse

Trompettes en Si

130

Flûte / Piccolo

Hautbois

Clarinete en Sib

Basson

Cor

Trompettes en Lab

Timbale

Choeur du peuple I

Violon

Violon

Viole

Violoncelle

Contrebasse

Trompettes en Si

♩ = 162,000168

134

Flûte / Piccolo

Hautbois

Clarinette en Sib

Basson

Cor

Trompettes en Lab

Choeur du peuple I

Violon

Violon

Viole

Violoncelle

Contrebasse

Trompettes en Si

138

Flûte / Piccolo

Basson

Violon

Violon

Viole

Violoncelle

Contrebasse

142

Flûte / Piccolo

Hautbois

Clarinette en Sib

Basson

Cor

Trombone

Timbale

Cymbales / Triangle

Violon

Violon

Viole

Violoncelle

Contrebasse

146

Flûte / Piccolo

Hautbois

Clarinete en Sib

Basson

Cor

Trombone

Timbale

Cymbales / Triangle

Violon

Violon

Viole

Violoncelle

Contrebasse

150

Flûte / Piccolo

Hautbois

Clarinete en Sib

Basson

Cor

Trompette en Mib

Trombone

Tuba

Timbale

Violon

Violon

Viole

Violoncelle

Contrebasse

156

Flûte / Piccolo

Hautbois

Basson

Trompette en Mib

Cymbales / Triangle

Violoncelle

Contrebasse

160

Flûte / Piccolo

Hautbois

Basson

Trompette en Mib

Cymbales / Triangle

Violoncelle

Contrebasse

163

Flûte / Piccolo

Hautbois

Clarinette en Sib

Basson

Cor

Trompette en Mib

Cymbales / Triangle

Violon

Violoncelle

Contrebasse

167

Flûte / Piccolo

Hautbois

Clarinette en Sib

Basson

Cor

Trompette en Mib

Cymbales / Triangle

Violon

Violoncelle

Contrebasse

171

Flûte / Piccolo

Hautbois

Clarinette en Sib

Basson

Cor

Trompette en Mib

Cymbales / Triangle

Violon

Violle

Violoncelle

Contrebasse

176 $\text{♩} = 150,000000$

Clarinette en Sib

Basson

Cor

Violon

Violle

Violoncelle

Contrebasse

181

Clarinette en Sib
Basson
Cor
Violon
Viole
Violoncelle
Contrebasse

183

Flûte / Piccolo
Hautbois
Clarinette en Sib
Basson
Cor
Viole
Violoncelle
Contrebasse

184

Flûte / Piccolo

Hautbois

Clarinete en Sib

Basson

Cor

Viole

Violoncelle

Contrebasse

185

Flûte / Piccolo

Hautbois

Clarinete en Sib

Basson

Cor

Violon

Viole

Violoncelle

Contrebasse

186 39

Flûte / Piccolo

Hautbois

Clarinete en Sib

Basson

Cor

Violon

Viola

Violoncelle

Contrebasse

187

Flûte / Piccolo

Hautbois

Clarinete en Sib

Basson

Cor

Violon

Viola

Violoncelle

Contrebasse

188

Flûte / Piccolo

Hautbois

Clarinete en Sib

Basson

Cor

Viole

Violoncelle

Contrebasse

189

Flûte / Piccolo

Hautbois

Clarinete en Sib

Basson

Cor

Violon

Viole

Violoncelle

Contrebasse

190

Flûte / Piccolo
Hautbois
Clarinette en Sib
Basson
Cor
Timbale
Viole
Violoncelle
Contrebasse

193

Flûte / Piccolo
Hautbois
Clarinette en Sib
Basson
Cor
Trombone
Timbale
Cymbales / Triangle
Violon
Viole
Violoncelle
Contrebasse

196

Clarinette en Sib

Basson

Cor

Trompette en Mib

Trombone

Tuba

Timbale

Violon

Violon

Viole

Violoncelle

Contrebasse

200

Flûte / Piccolo

Hautbois

Clarinette en Sib

Basson

Cor

Trombone

Timbale

Cymbales / Triangle

Violon

Viola

Violoncelle

Contrebasse

204

Clarinette en Sib
Basson
Cor
Trompette en Mib
Trombone
Tuba
Timbale
Violon
Violon
Viole
Violoncelle
Contrebasse

208

Flûte / Piccolo
Hautbois
Clarinette en Sib
Basson
Violon
Violon
Viole
Violoncelle

210

Flûte / Piccolo

Hautbois

Clarinette en Sib

Cor

Violon

Violon

Viole

6

6

6

6

211

Clarinette en Sib

Basson

Cor

Trombone

Violon

Viole

Violoncelle

6

6

6

6

212

Basson

Trombone

Violon

Violoncelle

Contrebasse

6

6

6

6

213 $\text{♩} = 150,000000$

Flûte / Piccolo

Hautbois

Cymbales / Triangle

Violon

Violon

Contrebasse

214 $\text{♩} = 151,999939$

Flûte / Piccolo

Hautbois

Clarinette en Sib

Basson

Cor

Trompette en Mib

Trombone

Tuba

Timbale

Cymbales / Triangle

Violon

Violon

Viole

Violoncelle

Contrebasse

216

Flûte / Piccolo

Hautbois

Clarinete en Sib

Basson

Cor

Trompette en Mib

Trombone

Tuba

Timbale

Cymbales / Triangle

Violon

Violon

Viola

Violoncelle

Contrebasse

220

Flûte / Piccolo

Hautbois

Clarinete en Sib

Basson

Trombone

Tuba

Timbale

Cymbales / Triangle

Violon

Violon

Viola

Violoncelle

Contrebasse

225

Flûte / Piccolo

Hautbois

Clarinete en Sib

Basson

Trombone

Tuba

Timbale

Cymbales / Triangle

Violon

Violon

Viola

Violoncelle

Contrebasse

229

Flûte / Piccolo

Hautbois

Clarinete en Sib

Basson

Cor

Trombone

Tuba

Timbale

Cymbales / Triangle

Violon

Violon

Viole

Violoncelle

Contrebasse

234

Flûte / Piccolo

Hautbois

Cor

Cymbales / Triangle

Violon

Viole

Violoncelle

237

Flûte / Piccolo

Hautbois

Cor

Cymbales / Triangle

Violon

Viole

Violoncelle

Contrebasse

240

Flûte / Piccolo

Hautbois

Clarinete en Sib

Basson

Cor

Trompette en Mib

Trombone

Tuba

Timbale

Cymbales / Triangle

Violon

Viole

Violoncelle

Contrebasse

♩ = 154,999908

53

243

Flûte / Piccolo

Hautbois

Clarinete en Sib

Basson

Cor

Trompette en Mib

Trombone

Tuba

Timbale

Cymbales / Triangle

Violon

Violon

Viole

Violoncelle

Contrebasse

♩ = 154,999908

246

Flûte / Piccolo

Hautbois

Basson

Trompette en Mib

Cymbales / Triangle

Violoncelle

Contrebasse

250

Flûte / Piccolo

Hautbois

Basson

Trompette en Mib

Cymbales / Triangle

Violoncelle

Contrebasse

253

Flûte / Piccolo

Hautbois

Clarinette en Sib

Basson

Cor

Trompette en Mib

Cymbales / Triangle

Violon

Violoncelle

Contrebasse

257

Flûte / Piccolo

Hautbois

Clarinette en Sib

Basson

Cor

Trompette en Mib

Cymbales / Triangle

Violon

Violoncelle

Contrebasse

261

Flûte / Piccolo

Hautbois

Clarinete en Sib

Basson

Cor

Trompette en Mib

Cymbales / Triangle

Violon

Viole

Violoncelle

Contrebasse

266 $\text{♩} = 150,000000$

Clarinete en Sib

Basson

Cor

Violon

Viole

Violoncelle

Contrebasse

271

Clarinette en Sib

Basson

Cor

Violon

Viole

Violoncelle

Contrebasse

273

Flûte / Piccolo

Hautbois

Clarinette en Sib

Basson

Cor

Viole

Violoncelle

Contrebasse

274

Flûte / Piccolo

Hautbois

Clarinete en Sib

Basson

Cor

Viole

Violoncelle

Contrebasse

275

Flûte / Piccolo

Hautbois

Clarinete en Sib

Basson

Cor

Violon

Viole

Violoncelle

Contrebasse

276 59

Flûte / Piccolo

Hautbois

Clarinete en Sib

Basson

Cor

Violon

Viole

Violoncelle

Contrebasse

277

Flûte / Piccolo

Hautbois

Clarinete en Sib

Basson

Cor

Violon

Viole

Violoncelle

Contrebasse

278

Flûte / Piccolo

Hautbois

Clarinete en Sib

Basson

Cor

Viole

Violoncelle

Contrebasse

279

Flûte / Piccolo

Hautbois

Clarinete en Sib

Basson

Cor

Violon

Viole

Violoncelle

Contrebasse

280 $\text{♩} = 162,000168$ 61

Flûte / Piccolo

Hautbois

Clarinette en Sib

Basson

Cor

Violon

Violon $\text{♩} = 162,000168$

Viole

Violoncelle

Contrebasse

282 $\text{♩} = 162,000168$

Flûte / Piccolo

Hautbois

Clarinette en Sib

Basson

Cor

Trombone

Timbale

Cymbales / Triangle

Violon

Violon

Viole

Violoncelle

Contrebasse

286

Flûte / Piccolo

Hautbois

Clarinete en Sib

Basson

Cor

Trombone

Timbale

Cymbales / Triangle

Violon

Violon

Viole

Violoncelle

Contrebasse

290

Flûte / Piccolo

Hautbois

Clarinete en Sib

Basson

Cor

Trompette en Mib

Trombone

Tuba

Timbale

Violon

Violon

Viole

Violoncelle

Contrebasse

294 $\text{♩} = 89,999954$

Flûte / Piccolo

Hautbois

Clarinete en Sib

Basson

Cor

Trompette en Mib

Trombone

Tuba

Timbale

Violon

Violon $\text{♩} = 89,999954$

Viole

Violoncelle

Contrebasse

298

Flûte / Piccolo

Hautbois

Clarinete en Sib

Basson

Cor

Trompette en Mib

Trombone

Tuba

Timbale

Cymbales / Triangle

Choeur du peuple I

Choeur du peuple II

Violon

Violon

Viole

Violoncelle

Contrebasse

Fanfare

Fanfare

Fanfare

Choeur des prêtres I

Choeur des prêtres II

Vie ni, o guer rie ro vin di ce, vie ni. a gio ir con noi; sul pas so degli e

Aglia r bi tri sup pre mi il guardo er ge te

Aglia r bi tri sup pre mi il guardo er ge te

303

Flûte / Piccolo

Hautbois

Clarinete en Sib

Basson

Cor

Trombone

Tuba

Timbale

Cymbales / Triangle

Choeur du peuple I

Choeur du peuple II

Violon

Violon

Viola

Violoncelle

Contrebasse

Fanfare

Fanfare

Fanfare

Choeur des prêtres I

Choeur des prêtres II

fo sul pas so de gli.e ro i i laurii, fior ver siam!

ro i, sul pas so de gli.e ro i i laurii, fior ver siam!

il guar do.er ge te, il gudo.enge

il guar do.er ge te, il gudo.enge te;

308

Clarinetten en Sib

Basson

Cor

Tuba

Timbale

Violon

Viola

Violoncelle

Contrebasse

Choeur des prêtres I

Choeur des prêtres II

gra zie.a gli Dei, a gli Dei ren

gra zie.a gli Dei, a gli Dei ren

311 $\text{♩} = 145,500046$ $\text{♩} = 145,000031$ $\text{♩} = 144,499969$ $\text{♩} = 143,999878$ $\text{♩} = 143,500168$ $\text{♩} = 143,000137$

Hautbois

Clarinette en Sib

Basson

Cor

Tuba

Timbale

Violon $\text{♩} = 145,500046$ $\text{♩} = 145,000031$ $\text{♩} = 144,499969$ $\text{♩} = 143,999878$ $\text{♩} = 143,500168$ $\text{♩} = 143,000137$

Viole

Violoncelle

Contrebasse

Choeur des prêtres I
de te nel for tu na to di.

Choeur des prêtres II
de te nel for tu na to

314 $\text{♩} = 142$ 19987499924

Hautbois

Clarinete en Sib

Basson

Cor

Trompette en Mib

Timbale

Choeur du peuple I
Vie ni o guer rier, vie ni a gio ir, a gio ir con

Choeur du peuple II
Glo ria, glo ria, glo ria,

Violon

Violon $\text{♩} = 142$ 19987499924

Viole

Violoncelle

Contrebasse

Choeur des prêtres I
Gra zie, gra zie, gra zie,

Choeur des prêtres II
di. Gra zie, gra zie, gra zie,

317

Flûte / Piccolo

Hautbois

Clarinete en Sib

Basson

Cor

Trompette en Mib

Trombone

Tuba

Timbale

Choeur du peuple I
noi, o guer rier, vie ni o guer rier, vie

Choeur du peuple II
glo ria.al guer rier, glo ria.al guer rier, vie

Violon

Violon

Viole

Violoncelle

Contrebasse

Choeur des prêtres I
gra zie.a gli Dei, gra zie.a gli Dei ren

Choeur des prêtres II
gra zie.a gli Dei, gra zie.a gli Dei ren

320

Flûte / Piccolo

Hautbois

Clarinete en Sib

Basson

Cor

Trompette en Mib

Trombone

Tuba

Timbale

Cymbales / Triangle

Choeur du peuple I
ni.a gio ir con noi, vie ni, vie ni, vie ni, o guer

Choeur du peuple II
ni, o guer rier, vie ni, o guer rier ro, vie ni, o guer

Violon

Violon
116,900005694,499900023 ♩ = 74,5600051
123,499992 ♩ = 71,000038
93,999985 ♩ = 76,499989
71,499985 ♩ = 75,000000
77,499954

Viole

Violoncelle

Contrebasse

Fanfare

Choeur des prêtres I
de te, gra zie a gli De i,

Choeur des prêtres II
de te, gra zie a gli De i,

325

Flûte / Piccolo

Hautbois

Clarinette en Sib

Basson

Cor

Trompette en Mib

Trombone

Tuba

Timbale

Cymbales / Triangle

Choeur du peuple I

Choeur du peuple II

Violon

Viole

Violoncelle

Contrebasse

Fanfare

rier, vie ni a gio ir con

rier, vie ni a gio ir con

327

Flûte / Piccolo

Hautbois

Clarinete en Sib

Basson

Cor

Trompette en Mib

Trombone

Tuba

Timbale

Cymbales / Triangle

Choeur du peuple I
no i, sul pas so de gli.e

Choeur du peuple II
no i, sul pas so de gli.e

Violon

Viole

Violoncelle

Contrebasse

Fanfare

Choeur des prêtres I
gra zie a.gli Dei,

Choeur des prêtres II
gra zie a.gli Dei,

329 75

Flûte / Piccolo

Hautbois

Clarinete en Sib

Basson

Cor

Trompette en Mib

Trombone

Tuba

Timbale

Cymbales / Triangle

Choeur du peuple I
ro i i lau rie.i fior ver

Choeur du peuple II
ro i i lau rie.i fier ver

Violon

Viole

Violoncelle

Contrebasse

Fanfare

331

Flûte / Piccolo

Hautbois

Clarinete en Sib

Basson

Cor

Trompette en Mib

Trombone

Tuba

Timbale

Cymbales / Triangle

Choeur du peuple I
siam. Vie ni o guer rier ro,

Choeur du peuple II
siam. Vie ni o guer rier ro,

Violon

Viole

Violoncelle

Contrebasse

Fanfare

Choeur des prêtres I
gra zie a gli Dei, gra zie.a gli

Choeur des prêtres II
gra zie a gli Dei, gra zie.a gli

334

Flûte / Piccolo

Hautbois

Clarinete en Sib

Basson

Cor

Trompette en Mib

Trombone

Tuba

Timbale

Cymbales / Triangle

Choeur du peuple I
vie ni.a gio ir con noi;

Choeur du peuple II
vie ni.a gio ir con noi;

Violon

Viole

Violoncelle

Contrebasse

Fanfare

Choeur des prêtres I
Dei ren de

Choeur des prêtres II
Dei ren de

336

Flûte / Piccolo

Hautbois

Clarinete en Sib

Basson

Cor

Trompette en Mib

Trombone

Tuba

Timbale

Cymbales / Triangle

Choeur du peuple I
sul pas so de gli.e ro i i

Choeur du peuple II
sul pas so de gli.e ro i i

Violon

Viole

Violoncelle

Contrebasse

Fanfare

Choeur des prêtres I
te, grazie a gli Dei ren de

Choeur des prêtres II
te, gra zie a gli Dei ren de

338 $\text{♩} = 150,000000$

Flûte / Piccolo

Hautbois

Clarinete en Sib

Basson

Cor

Trompette en Mib

Trombone

Tuba

Timbale

Cymbales / Triangle

Choeur du peuple I
lauri, i fior ver siam.

Choeur du peuple II
lauri, i fior ver siam.

$\text{♩} = 150,000000$

Violon

Viole

Violoncelle

Contrebasse

Fanfare

Choeur des prêtres I
te, gra zie a gli

Choeur des prêtres II
te, gra zie a gli

340

Flûte / Piccolo

Hautbois

Clarinette en Sib

Basson

Cor

Trompette en Mib

Trombone

Tuba

Timbale

Choeur du peuple I

Glo ria! Glo

Choeur du peuple II

Glo ria! Glo

Violon

Viole

Violoncelle

Contrebasse

Choeur des prêtres I

De i ren de te, gra zie ren

Choeur des prêtres II

De i ren de te, gra zie ren

343 31

Flûte / Piccolo

Hautbois

Clarinette en Sib

Basson

Cor

Trompettes en Lab

Trompette en Mib

Trombone

Tuba

Timbale

Choeur du peuple I
ria! Glo ria, glo ria all'E

Choeur du peuple II
ria! Glo ria, glo ria all'E

Violon

Violon

Viole

Violoncelle

Contrebasse

Choeur des prêtres I
de te nel for tu na to di,

Choeur des prêtres II
de te nel for tu na to di,

346

Flûte / Piccolo

Hautbois

Clarinete en Sib

Basson

Cor

Trompettes en Lab

Trompette en Mib

Trombone

Tuba

Timbale

Cymbales / Triangle

Choeur du peuple I
git to, glo ria, glo ria all'E git to glo

Choeur du peuple II
git to, glo ria, glo ria all'E git to glo

Violon

Violon

Viole

Violoncelle

Contrebasse

Fanfare

Choeur des prêtres I
gra zie.a gli Dei, gra zie.a gli

Choeur des prêtres II
gra zie.a gli Dei, gra zie.a gli

349 83

Flûte / Piccolo

Hautbois

Clarinete en Sib

Basson

Cor

Trompettes en Lab

Trompette en Mib

Trombone

Tuba

Timbale

Cymbales / Triangle

Choeur du peuple I
ria, glo ria, glo

Choeur du peuple II
ria, glo ria, glo

Violon

Violon

Viole

Violoncelle

Contrebasse

Fanfare

Choeur des prêtres I
Dei, gra zie, gra

Choeur des prêtres II
Dei, gra zie, gra

351

Flûte / Piccolo

Hautbois

Clarinette en Sib

Basson

Cor

Trompette en Mib

Trombone

Tuba

Timbale

Cymbales / Triangle

Choeur du peuple I
ria, glo ria, glo

Choeur du peuple II
ria, glo ria, glo

Violon

Violon

Viole

Violoncelle

Contrebasse

Fanfare

Choeur des prêtres I
zie, gra zie ren de te.a gli

Choeur des prêtres II
zie, gra zie ren de te.a gli

Detailed description of the musical score: This page contains a full orchestral score for measures 351-354. The instruments listed are Flute/Piccolo, Oboe, Clarinet in Bb, Bassoon, Horn, Trumpet in F, Trombone, Tuba, Timpani, Cymbals/Triangle, Chorus (People and Priests), Violin I, Violin II, Viola, Violoncello, and Contrabass. The score includes complex rhythmic patterns, including sixteenth-note runs and sixteenth-note chords, with some parts marked with a '6' for sixteenth notes. The vocal parts have lyrics in Italian. The page includes tempo markings at the top and bottom right.

353 85

Flûte / Piccolo

Hautbois

Clarinete en Sib

Basson

Cor

Trompettes en Lab

Trompette en Mib

Trombone

Tuba

Timbale

Cymbales / Triangle

Choeur du peuple I
rial Glo

Choeur du peuple II
rial Glo

Violon

Violon

Viole

Violoncelle

Contrebasse

Fanfare

Choeur des prêtres I
Dei, gra zie, gra zie.a gli Dei.

Choeur des prêtres II
Dei, gra zie, gra zie.a gli Dei.

♩ = 148,500 113,000 137,4998787,00009246,500107,999960 = 145,500046,000031 ♩ = 144,499969 ♩ = 143,999878 ♩ = 143,500168

356

♩ = 142,000076

♩ = 143,000137

♩ = 140,999969

♩ = 89,999954

♩ = 140,500092

♩ = 142,499878

♩ = 141,500092

Flûte / Piccolo

Hautbois

Clarinette en Sib

Basson

Cor

Trompettes en Lab

Trompette en Mib

Trombone

Tuba

Timbale

Cymbales / Triangle

Choeur du peuple I

Choeur du peuple II

Violon

Violon

Viole

Violoncelle

Contrebasse

Choeur des prêtres I

Choeur des prêtres II

ria!

ria!

6 6 6 6

♩ = 142,000076

♩ = 143,000137

♩ = 140,999969

♩ = 89,999954

♩ = 140,500092

♩ = 142,499878

♩ = 141,500092

88

92

21

15

131

♩ = 162,000168

137

140

143

146

149

152

♩ = 154,999908

154

4

187 *Flûte Piccolo*

188

189

190

192

201

210

213 $\text{♩} = 159,06000982159,2105999600310 \pm 1350,190599999100 \text{ e } 051,210599999100 \pm 1351,170619999$

214 $\text{♩} = 151,999939$

215

218

222

226

229

232

235

238

241

276 *Flûte / Piccolo*

277

278

279

280 $\text{♩} = 162,000168$

281

284 $\text{♩} = 162,000168$

287

290

293

V.S.

Flûte / Piccolo

♩ = 89,999954

296

Flûte / Piccolo

351

♩ = 150,000000 ♩ = 149,4992448 ♩ = 148,9983385 ♩ = 148,500153 ♩ = 14

9

Verdi, Giuseppe - Aida

Hautbois

♩ = 109,999908 ♯ = 120,000000 ♭ = 109,999908 ♯ = 120,000000 ♭ = 109,999908 ♯ = 120,000000

8 ♩ = 109,999908 ♯ = 120,000000 ♭ = 109,999908 ♯ = 120,000000 ♭ = 109,999908

13

17

20 ♩ = 104,099976

23

27

31

© Eric Stijphan - Juin 1996

36

41

45 $\text{♩} = 109,999908$

49

52

55

60

65

70

9

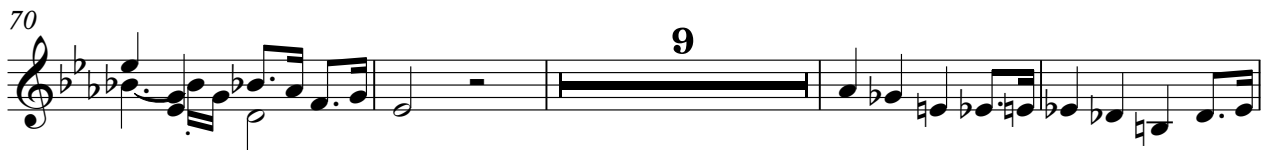

83

Hautbois

164

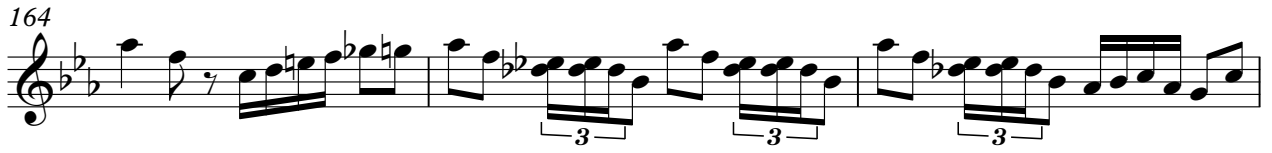

167

170

183

188

193

202

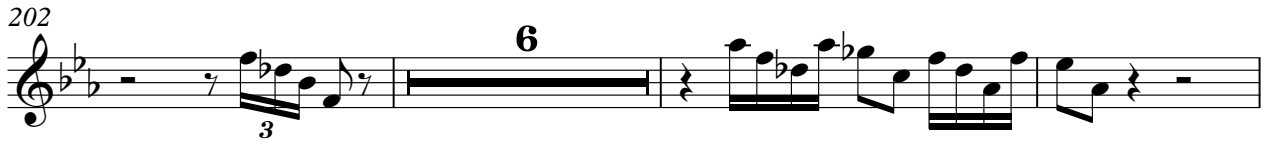

211

214

215

218

222

226

229

233

238

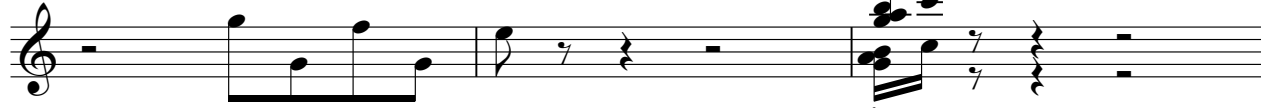

241

Hautbois

245 $\text{♩} = 154,999908$

248

251

254

257

260

273

278 $\text{♩} = 162,000168$

285 $\text{♩} = 162,000168$

288

Hautbois

294 

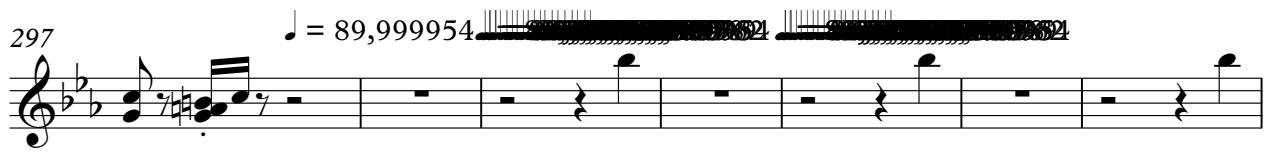
297 $\text{♩} = 89,999954$ 

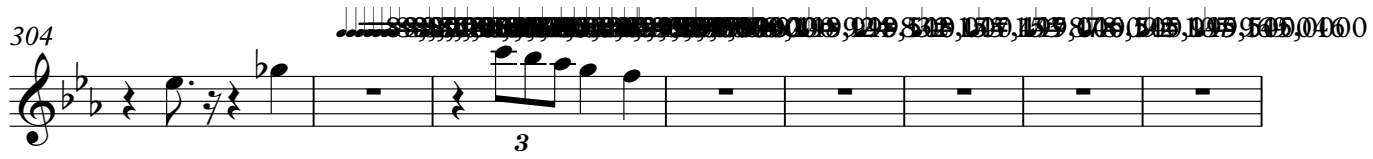
304 

312 $\text{♩} = 144,444444$ 

317 

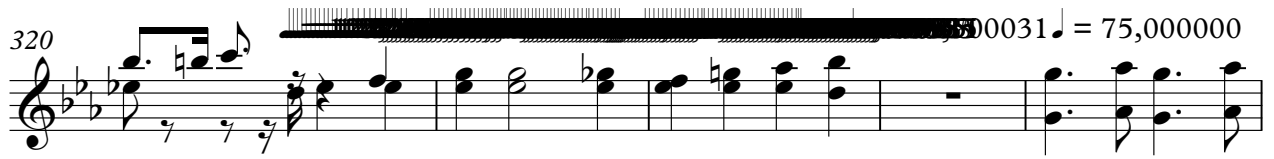
320 $\text{♩} = 75,000000$ 

325 

330 

335 $\text{♩} = 150,000000$ 

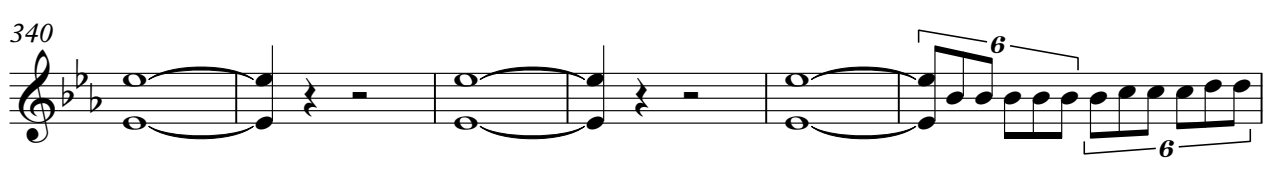
340 

V.S.

346

349

352

$\text{♩} = 150,000000$ $\text{♩} = 149,49948,999832$ $\text{♩} = 148,500017349987817,0146920010745,999569$

355

$\text{♩} = 145,00000096913,999858006837,142,42987876,141,50,999269148,500099254$

Verdi, Giuseppe - Aida

Clarinete en Sib

♩ = 109,999908 ♯ = 120,000000 ♭ = 109,999908 ♭ = 109,999908 ♩ = 120,000000

8 ♩ = 109,999908 ♯ = 120,000000 ♩ = 109,999908 ♩ = 120,000000

12 ♩ = 109,999908

16

19

22

25

30

© Eric Stijphan - Juin 1996

36

40

44

48

51

54

59

64

69

76

Clarinete en Sib

3

82

88

88

92

92

21

15

131

7

♩ = 162,000168

143

6

6

6

6

6

146

6

6

3

6

152

6

6

6

6

154

7

♩ = 154,999908

163

166

169

175

180

185

190

195

201

206

210

214 $\text{♩} = 151,999939$

216

218

222

226

229

240

245 $\text{♩} = 154,999908$

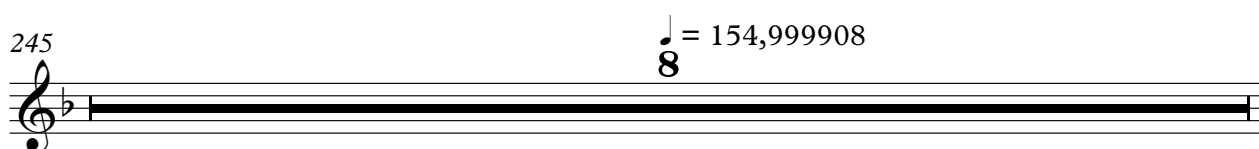

253

256

259

265

270

275

280

♩ = 162,000168

286

290

295

♩ = 89,999954

346

349

352

♩ = 150,000000 ♩ = 149,499924999832 ♩ = 148,5000751998717,00003001075,9999590

355

♩ = 145,000049999508168,000127499873,0000741,50002999969 ♩ = 140,500052

Verdi, Giuseppe - Aida

Basson

♩ = 109,999908 ♯ = 120,000000 ♭ = 109,999908 ♯ = 120,000000 ♩ = 120,000000

8 ♩ = 109,999908 ♩ = 120,000000 ♩ = 109,999908 ♩ = 120,000000

12 ♩ = 109,999908

18

23

28

36

41

47

52

© Eric Stijphan - Juin 1996

146

150

155 $\text{♩} = 154,999908$

159

163

167

170

Basson

175

180

185

191

195

200

205

209

214 ♩ = 151,999939

218

265

270

275

281 $\text{♩} = 162,000168$

286

290

295 $\text{♩} = 89,999954$

300

307 $\text{♩} = 150,000009$ $\text{♩} = 149,999991$ $\text{♩} = 148,999982$ $\text{♩} = 148,500018$ $\text{♩} = 148,000001$ $\text{♩} = 147,499982$ $\text{♩} = 147,000018$ $\text{♩} = 146,500001$ $\text{♩} = 146,000018$ $\text{♩} = 145,500003$ $\text{♩} = 145,000003$ $\text{♩} = 144,499997$ $\text{♩} = 143,999978$ $\text{♩} = 143,500016$ $\text{♩} = 143,000137$ $\text{♩} = 142,499978$

311

Basson

315

321

326

330

334

338

342

346

351

355

Verdi, Giuseppe - Aida

Cor

♩ = 109,999908 ♩ = 120,000000 ♩ = 109,999908 ♩ = 120,000000

8 ♩ = 109,999908 ♩ = 120,000000 ♩ = 109,999908 ♩ = 120,000000

12 ♩ = 109,999908

18 6

23 2

30 8

37

42 8

48

52

© Eric Stijphan - Juin 1996

56 ♩ = 99,999954

146

3

153

♩ = 154,999908

7

164

3

170

5

183

3

189

3

196

3

203

3

207

2

297 $\text{♩} = 89,999954$

304 $\text{♩} = 149,499924$ $\text{♩} = 148,$

308 $\text{♩} = 148,500153$ $\text{♩} = 148,000153$ $\text{♩} = 147,499878$ $\text{♩} = 146,500092$ $\text{♩} = 146,500107$ $\text{♩} = 145,99996$

311 $\text{♩} = 145,500045$ $\text{♩} = 150,000031$ $\text{♩} = 144,499969$ $\text{♩} = 143,999878$ $\text{♩} = 143,500087$ $\text{♩} = 142,499928$

315

321 $\text{♩} = 75,000000$

328

334 $\text{♩} = 150,000000$

340

347

6

Cor

352 ♩ = 150, 400, 180, 238, 128, 108, 75, 90, 65, 90, 107, 5, 40, 70, 65, 73, 68, 90, 137, 2, 4, 100, 80, 90, 90, 92, 54

Verdi, Giuseppe - Aida

Trompettes en Lab

♩ = 109,999908 (120,000000) = 109,999908 ♩ = 120,000000 ♩ = 120,000000 ♩ = 120,000000

2

11 7 2

26 2 4 7

43 9 31

87 3 3

94 3

99 3 3

104 3 3 3

109 3

112 3 5

© Eric Stijphan - Juin 1996

Trompettes en Lab

119

127

132

♩ = 162,000168

136

♩ = 154,999908

19 20

176

♩ = 150,000000

37 4

218

♩ = 154,999908

27 20 15

281

♩ = 162,000168 ♩ = 162,000168 ♩ = 86,000000

4 12 2 2 4

306

314

♩ = 142,000000 ♩ = 75,000000

6 15

339

♩ = 150,000000

6

Trompette en Mib

♩ = 154,999908

151

157

164

170

196

206

217

240

245

♩ = 154,999908

253

Trompette en Mib

259

3 15

281

♩ = 162,000168 ♩ = 162,000168

4 8

296

♩ = 89,999954

3 21

302

3

313

♩ = 143,500136001372,49987899924

3 21

317

3 21

320

3 21

Trompette en Mib

324 ♩ = 75,000000

329

334

339 ♩ = 150,000000

346

351

♩ = 150,000000 92148,9148,92006353147,149,316,592167145,949,56

355

♩ = 145,000000 91613,949,78010681371421429,8780761411,300,992,69140,900,9254

151

156

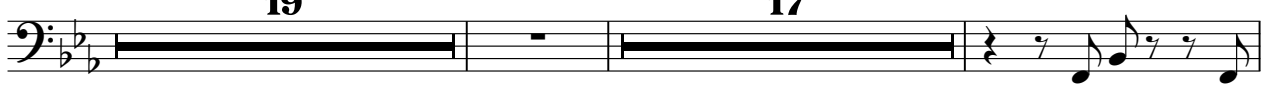

194

198

204

212

217

224

229

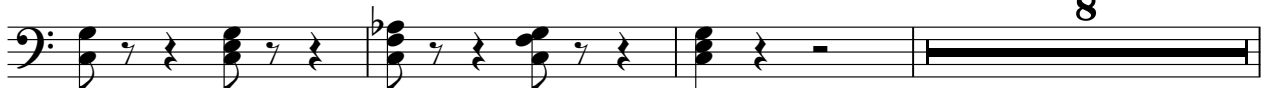

240

Trombone

3

245

♩ = 154,999005

20

15

♩ = 162,000168

4

♩ = 162,000168

286

293

♩ = 89,999954

298

305

♩ = 142,499824

314

5

324

♩ = 75,000000

331

337

♩ = 150,000000

342

V.S.

Trombone

347

352

Verdi, Giuseppe - Aida

Tuba

♩ = 109,999908 = 109,999908 = 120,000000 = 120,000000 = 109,999908 = 120,000000 = 120,000000

2

11 $\text{♩} = 120,000000$ 5 76

21

27

35 7 7

54 31 30

91 $\text{♩} = 109,999908$ 22 20

135 $\text{♩} = 162,000168$ 16

155 $\text{♩} = 154,999908$ 19 21

197 5

© Eric Střphan - Juin 1996

205

214 ♩ = 151,999939

218

226

231

243

281

296

302

308

Verdi, Giuseppe - Aida

Timbale

♩ = 109,999908 ♩ = 120,000000 ♩ = 109,999908 ♩ = 120,000000

8 ♩ = 109,999908 ♩ = 120,000000 ♩ = 109,999908 ♩ = 120,000000

14

15

16

17

18

20 ♩ = 104,099976 ♩ = 109,999908

24 ♩ = 109,999908

30

92

37

131

♩ = 162,000168

4

8

146

3

153

♩ = 154,999908

19

176

♩ = 150,000000

15

194

198

202

206

5

214 ♩ = 151,999939

218

226

231

243

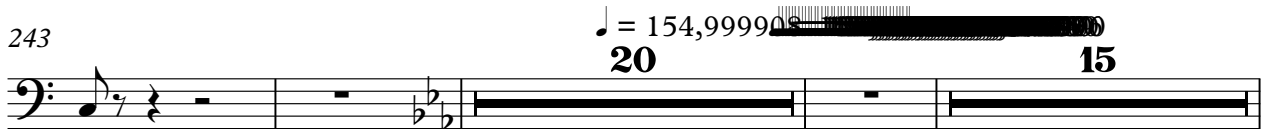

281

289

296

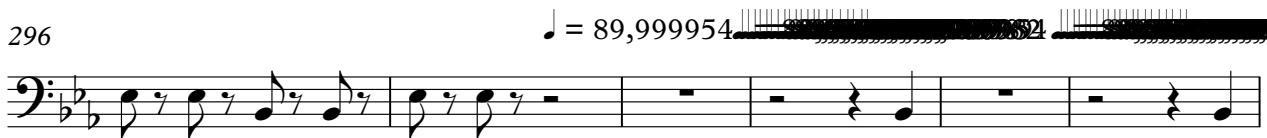

302

308

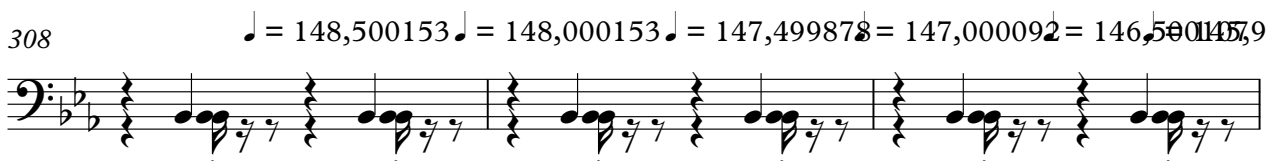

Timbale

311 ♩ = 145,500046 ♩ = 145,000031 ♩ = 144,499969 ♩ = 143,999878 ♩ = 143,500046 ♩ = 143,000137

314 ♩ = 142,400078 ♩ = 142,400078 ♩ = 142,400078 ♩ = 142,400078

316

318

322 ♩ = 75,000000

325

326

328

329

330

V.S.

332

334

336

337

338

340

342

344

346

349

Timbale

350

351

352

♪ = 150,000000 ♪ = 149,499924 ♪ = 148,999832 ♪ = 148,499740 ♪ = 147,999648 ♪ = 147,499556 ♪ = 146,999464 ♪ = 146,499372

355

♪ = 145,000031 ♪ = 144,499969 ♪ = 143,999878 ♪ = 143,499787 ♪ = 142,999696 ♪ = 142,499605 ♪ = 141,999514 ♪ = 141,499423

357

♪ = 141,500022 ♪ = 140,999954 ♪ = 140,499886 ♪ = 139,999818 ♪ = 139,499750 ♪ = 138,999682 ♪ = 138,499614 ♪ = 137,999546

2

Cymbales / Triangle

176 ♩ = 150,000000

17

201

9

♩ = 151,999939

214

218

4

227

234

242

♩ = 154,999908

249

255

261

3 15 4

♩ = 162,000168 ♩ = 162,000168

Cymbales / Triangle

3

286  $\text{♩} = 89,999954$

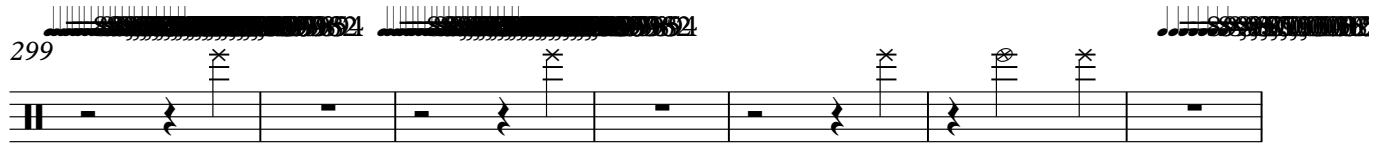
299 

306 

314 $\text{♩} = 112,000024$  $\text{♩} = 175,000000$

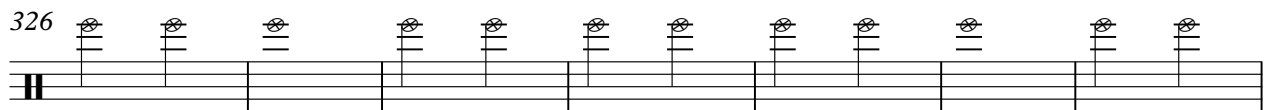
326 

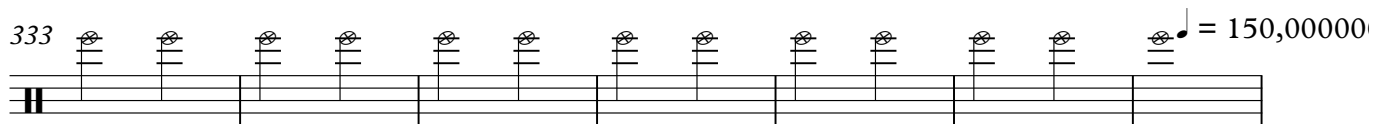
333  $\text{♩} = 150,000000$

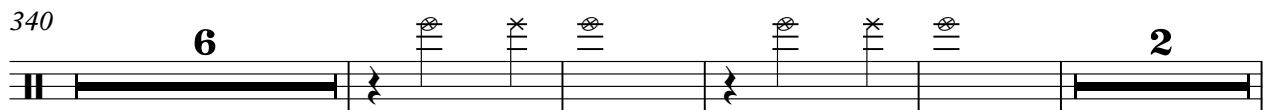
340 

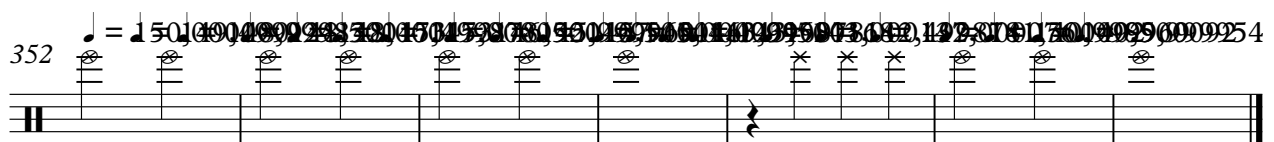
352 $\text{♩} = 150,000000$  $\text{♩} = 150,000000$

Choeur du peuple I

65

gi zie, le mi sti che ca ro le, co me d'in torno al

69

so le dan za no gli a stri in ciel!

88

Co me d'in torno al so le dan za no gli a stri in ciel!

92

Co me d'in torno al so le dan za no gli a stri in ciel!

132

Co me d'in torno al so le dan za no gli a stri in ciel!

136

Co me d'in torno al so le dan za no gli a stri in ciel!

213

Co me d'in torno al so le dan za no gli a stri in ciel!

245

Co me d'in torno al so le dan za no gli a stri in ciel!

285

Co me d'in torno al so le dan za no gli a stri in ciel!

301

Vie ni, o guer rie ro vin di ce, vie ni a gio ir con noi, sul pas so degli e ro i, sul pas so de gli e ro

Verdi, Giuseppe - Aida

Violon

♩ = 109,999908 ♯ = 120,000000 ♭ = 109,999908 ♮ = 109,999908 ♯ = 120,000000 ♭ = 109,999908 ♮ = 120,000000

8 ♩ = 109,999908 ♯ = 120,000000 ♭ = 109,999908 ♮ = 120,000000 ♯ = 109,999908 ♭ = 109,999908

13

16

18

22

27

© Eric Střphan - Juin 1996

34  30

40 

44  2908

46

48

52  35

58

63

68

72

85

89

114

119

124

128

3

132

$\text{♩} = 162,000168$

6

136

6

139

6

142

6

145

6

148

6

151

6

Violon

♩ = 154,999908

5

154

6 6 19

176

♩ = 150,000000

20 6

204

3

210

♩ = 150,000000

2 6 6 6 6

214

♩ = 151,999939

6 3 3

216

218

222

V.S.

226

230

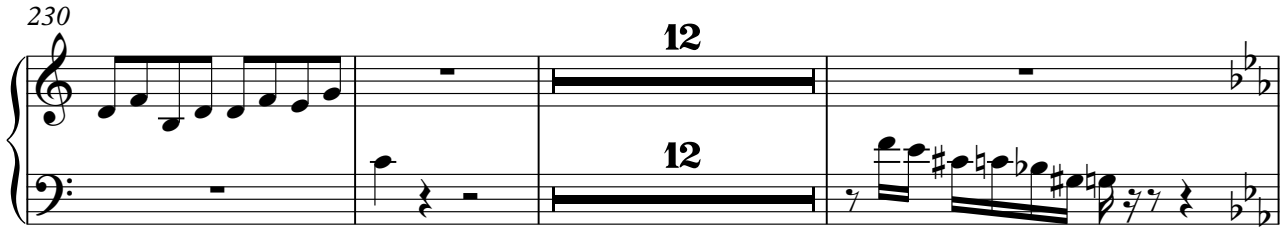

245

$\text{♩} = 154,999908$ $\text{♩} = 162,000168$

20 15 6

282

285

$\text{♩} = 162,000168$

288

291

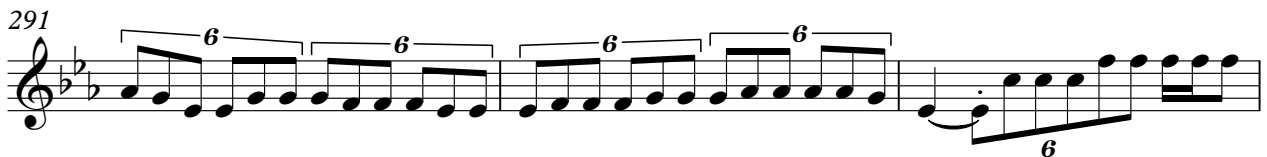

294

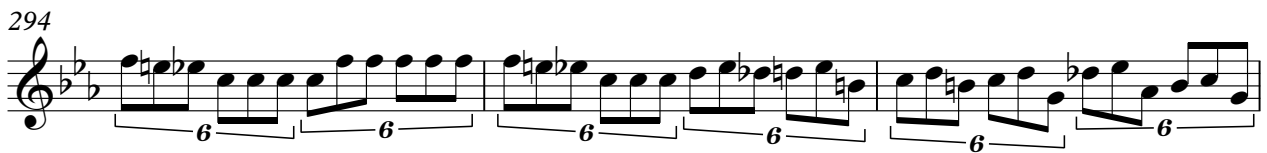

297 $\text{♩} = 89,999954$

304

312 $\text{♩} = 144,4999698783,500108018784,499924$

316

318

321 $\text{♩} = 75,000000$ $\text{♩} = 150,000000$

15 **6**

345

348

351

♩ = 150,00000499928,99988,500133,000873,000415,9007

355

♩ = 145,000031 ♩ = 144,4999999878 ♩ = 143,5000000878 ♩ = 140,500000040,50000254

Verdi, Giuseppe - Aida

Violon

♩ = 109,999908 ♩ = 120,000000 ♩ = 109,999908 ♩ = 120,000000

8 ♩ = 109,999908 ♩ = 120,000000 ♩ = 109,999908 ♩ = 120,000000

12 ♩ = 109,999908

16

20 ♩ = 104,099976

24 ♩ = 109,999908

29

© Eric Stijphan - Juin 1996

36

41

45 ♩ = 109,999908

49

52

56 ♩ = 89,999984

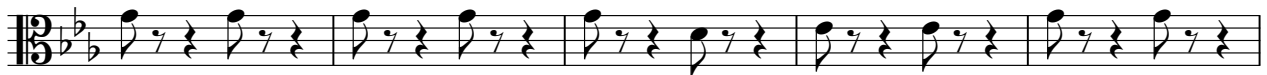

61

66

71

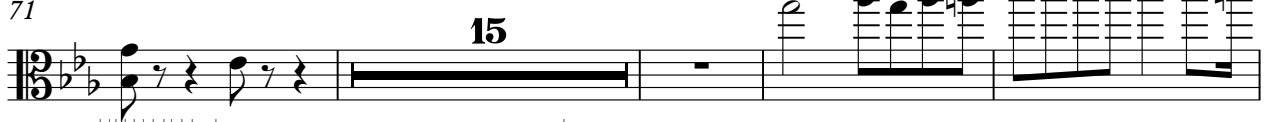

76 ♩ = 109,999908

114

119

124

129

134

$\text{♩} = 162,000168$

137

140

143

146

149

V.S.

Violon

152

155

♩ = 154,999908

7

165

168

171

174

179

2

186

5

195

197

3

6 Violon

218

222

226

230

234

238

239

241

243

245

$\text{♩} = 154,999908$

8

Violon

294

297

304

309

314

318

322

327

331

335

Verdi, Giuseppe - Aida

Viole

♩ = 109,999908 ♩ = 120,000000 ♩ = 109,999908 ♩ = 120,000000

8 ♩ = 109,999908 ♩ = 120,000000 ♩ = 109,999908 ♩ = 120,000000

13

16

18 9976

22 92

27 92 92

31 92

© Eric Stijphan - Juin 1996

36

41

45 ♩ = 109,999908

47

50

56 ♩ = 89,999984

61

66

72

80

147

151

155

♩ = 154,999908

15

173

177

182

184

185

186

187

188

189

190

195

199

205

208

210

214 ♩ = 151,999939

218

222

226

230

235

239

241

243

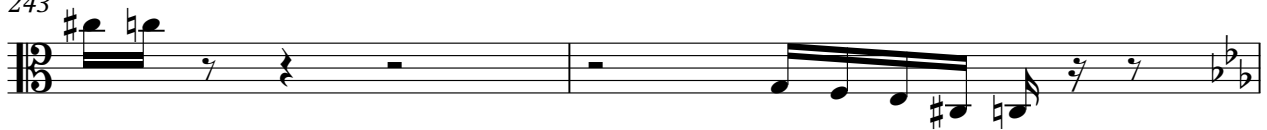

245 ♩ = 154,999908

16

263

267

272

274

275

276

277

278

279

280

V.S.

282 $\text{♩} = 162,000168$

286

290

294 $\text{♩} = 89,999954$

299

306 $\text{♩} = 149,499,999832 \text{♩} = 148,508,000153 \text{♩} = 147,499,999009$

310 $\text{♩} = 146,500107 \text{♩} = 145,999,9990046 \text{♩} = 145,000,0009969 \text{♩} = 143,999,999168,000137$

314 $\text{♩} = 142,499,999924$

317

320 $\text{♩} = 75,000000$

325

329

333

337

$\text{♩} = 150,000000$

341

345

350

$\text{♩} = 150,000000,499928,999832$

353

$\text{♩} = 148,500000,475048,780062,0050794560,0415,000031, 144,499969, \text{♩} = 143,999878, \text{♩} = 1$

356

$\text{♩} = 143,0001372,4998782,000076, \text{♩} = 141,500992969, \text{♩} = 140,50000024$

Verdi, Giuseppe - Aida

Violoncelle

♩ = 109,999908 ♯ = 120,000000 ♭ = 109,999908 ♯ = 120,000000 ♩ = 109,999908 ♩ = 120,000000

8 ♩ = 109,999908 ♯ = 120,000000 ♩ = 109,999908 ♯ = 120,000000 ♩ = 109,999908

13

16

18

22

26 ♩ = 94,999992

31

© Eric Stijphan - Juin 1996

36

41

45 ♩ = 109,999908

47

50

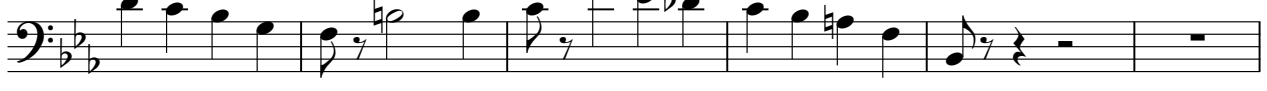

56 ♩ = 89,999984

60

64

68

72

142

146

149

153

♩ = 154,999908

157

161

165

169

173

176

♩ = 150,000000

180

184

190

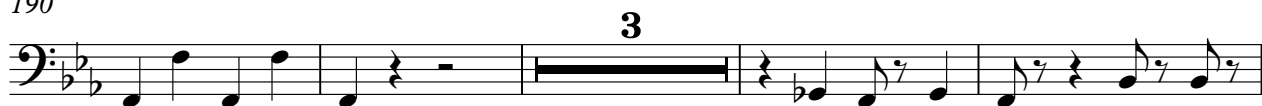

197

204

208

211

214 ♩ = 151,999939

218

222

226

230

235

239

243

♩ = 154,999908

247

251

255

259

263

266 ♩ = 150,000000

270

274

280 ♩ = 162,000168

284 ♩ = 162,000168

288

291

V.S.

♩ = 89,999954

295

301

307

♩ = 150,000000 ♩ = 149,499924 ♩ = 148,999832 ♩ = 148,500153 ♩ = 147,499878 ♩ = 147,000000

310

♩ = 146,500107 ♩ = 145,999969 ♩ = 145,500146 ♩ = 145,000031 ♩ = 144,499969 ♩ = 143,999878

313

♩ = 143,500168 ♩ = 143,000127 ♩ = 142,499878 ♩ = 141,999924

316

318

322

♩ = 75,000000

327

331

335

339 ♩ = 150,000000

343

347

352 ♩ = 150,000000 149,99928,999832 = 148,580000 153,147,499878 92 = 146,56,999769 145,50

355 ♩ = 145,000031 = 144,43,999878 = 141,56,0068,399878 12,0901,76,999269 140,59,999254

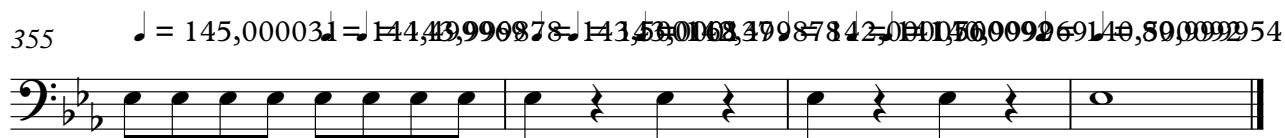

Verdi, Giuseppe - Aida

Contrebasse

♩ = 109,999908 ♩ = 120,000000 ♩ = 109,999908 ♩ = 120,000000 ♩ = 109,999908 ♩ = 120,000000

8 ♩ = 109,999908 ♩ = 120,000000 ♩ = 109,999908 ♩ = 120,000000 ♩ = 109,999908

13

19 76

25 2 2 2

32 90

38

43 108

49

52

© Eric Stijphan - Juin 1996

56 $\text{♩} = 93,999954$

61

66

71

76

82

88

90

114

119

124

129

134

$\text{♩} = 162,000168$

138

142

146

150

155

$\text{♩} = 154,999908$

159

163

V.S.

167

171

174

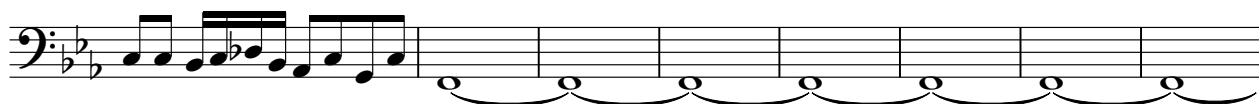

182

188

196

203

208

215

218

225

230

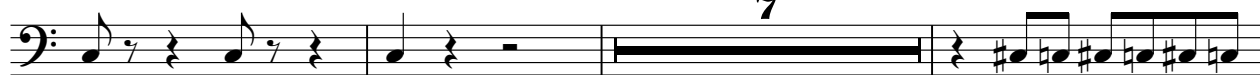

240

245

♩ = 154,999908

249

253

257

261

264

~~XXXXXXXXXXXX~~ 00

272

V.S.

278

♩ = 162,000168

283

♩ = 162,000168

287

291

295

♩ = 89,999954

301

307

♩ = 150,000000 = 149,4999999832 ♩ = 148,5000000153 ♩ = 147,499999980092 ♩ = 146,500000019969

311

♩ = 145,500046 = 145,0000000199969 = 143,999999987500168 = 143,00000001999724

316

322

♩ = 75,0000000

327

331

335

339 ♩ = 150,000000

343

347

352 ♩ = 150,000000 ♩ = 149,999999 ♩ = 149,999999 ♩ = 148,580000 ♩ = 147,499878 ♩ = 146,450000 ♩ = 145,50

355 ♩ = 145,000000 ♩ = 144,999999 ♩ = 143,500000 ♩ = 142,000000 ♩ = 141,000000 ♩ = 140,000000 ♩ = 139,999954

Verdi, Giuseppe - Aida

Fanfare

♩ = 109,999908 ♩ = 120,000000 ♩ = 120,000000 ♩ = 120,000000 ♩ = 109,999908

6

11

25

31

37

42

47

50

53

31

© Eric Stijphan - Juin 1996

Fanfare

0000060

♩ = 109,99990

88

92

96

100

104

108

112

155

218

281

Fanfare

300

Verdi, Giuseppe - Aida

Trompettes en Si

♩ = 109,999908

11

♩ = 120,0000999908

26

♩ = 94,999908

43

87

♩ = 109,999908

115

120

125

130

133

♩ = 162,000168

© Eric Stijphan - Juin 1996

2

Trompettes en Si

155 $\text{♩} = 154,999908$

20 **37** **4**

218 $\text{♩} = 154,999908$

27 **20** **15**

281 $\text{♩} = 162,000168$ $\text{♩} = 162,000168$ $\text{♩} = 86,8$

4 **12** **2** **2** **4**

306 $\text{♩} = 86,8$

314 $\text{♩} = 12,2000000$ $\text{♩} = 75,000000$

6 **15**

339 $\text{♩} = 150,000000$ $\text{♩} = 150,000000$

13 **2**

Verdi, Giuseppe - Aida

Fanfare

♩ = 109,999908 ♩ = 120,000000 ♩ = 120,000000 ♩ = 120,000000 ♩ = 109,999908

6

♩ = 120,000000 ♩ = 109,999908 ♩ = 120,000000 ♩ = 109,999908

11

♩ = 120,000000 ♩ = 109,999908

24

♩ = 109,999908

30

3

35

♩ = 109,999908

40

♩ = 109,999908

46

4

55

♩ = 109,999908

31

Fanfare

92

96

101

105

109

113

21 20 20

175

37 4

218

27 20 15

281

4 12 8

300

Fanfare

3

305

313

339

Verdi, Giuseppe - Aida

Choeur des prêtres I

♩ = 109,999908

11

26

43

75

81

86

91

175

218

Del la vit to ria a gl'ar bi tri su pre mi il guar do er ge

te; gra zie agli Dei ren de te nel for tu

na to di, gra zie a gli Dei ren de te nel for tu na to

di!

Choeur des prêtres I

281 $\text{♩} = 162,000168$ $\text{♩} = 162,000168$ $\text{♩} = 80,000084$

4 12 2

Agliar bi tri sup pre mi

301

il guardo er ge te

il guar do.er ge te,

306

3

il gua.do.ege te;

gra zie.a gli Dei,

a gli Dei ren

311 $\text{♩} = 145,500045$ $\text{♩} = 141,400031$ $\text{♩} = 141,400031$ $\text{♩} = 143,500018$ $\text{♩} = 142,400024$

de te nel for tu na to di.

Gra zie,

gra

316

gra zie, gra zie.agli Dei, gra zie.agli Dei ren de te,

321 $\text{♩} = 75,000000$

3 2

gra zie a gli De i,

gra zie a.gli Dei,

331

gra zie a gli Dei,

gra zie.a gli Dei

ren de te, grazie a gli

337 $\text{♩} = 150,000000$

Dei ren de te,

gra zie a gli De i ren de te,

342

gra zie ren de te nel for tu na to di,

gra zie.a gli

347

Dei,

gra zie.a gli Dei, gra

zie, gra

zie, gra zie ren

Choeur des prêtres I

3

352

de te.a gli Dei, gra zie, gra zie.a gli Dei.

Verdi, Giuseppe - Aida

Choeur des prêtres II

♩ = 109,999908 = 109,999908 = 109,999908 = 109,999908 = 109,999908 = 109,999908 = 109,999908 = 109,999908 = 109,999908 = 109,999908

11 ♩ = 120,0000999908

26 ♩ = 94,999908

43

72

77 Del la vit to ria a gl'ar bi tri su pre mi il guar do er

82 ge te; Gra zie agli Dei ren de te nel for tu

88 na to di, gra zie agli Dei, gra zie ren de te nel for tu na di,

135 gra zie agli Dei ren de te nel for tu na to di,

213

347

Dei, gra zie.a gli Dei, gra zie, gra zie, gra zie ren

352

de te.a gli Dei, gra zie, gra zie.a gli Dei.