

# Verdi, Giuseppe - Un Ballo in Maschera

0.0"  
1.1,00  
Click Play to start playback. Click Stop to stop playback. Click Repeat to repeat playback. Click Volume to adjust volume. Click Mute to mute playback. Click Solo to solo playback. Click List to list playback. Click Print to print playback. Click Share to share playback. Click Help to get help. Click About to get about information.

$\text{♩} = 160,000000$

Ottavino

Flute

Oboe

Clarinet (C)

Bassoon

Horn (F)

Trumpet (D) I

Trombone

Timpani

$\text{♩} = 160,000000$

Violins I

Violins II

Violas

Cellos

Basses

Horn (D)

Trumpet (D) II

Cimbasso

3  $\text{♩} = 200,000000$

Ottavino

Flute

Oboe

Clarinet (C)

Bassoon

Horn (F)

Trumpet (D) I

Trombone

Timpani

$\text{♩} = 200,000000$

Violins I

Violins II

Violas

Cellos

Basses

Horn (D)

Trumpet (D) II

Cimbasso

5  $\text{♩} = 160,000000$

Ottavino

Flute

Oboe

Clarinet (C)

Bassoon

Horn (F)

Trumpet (D) I

Trombone

Timpani

$\text{♩} = 160,000000$

Violins I

Violins II

Violas

Cellos

Basses

Oboe II

Clarinet (C) II

Bassoon II

Horn (D)

Trumpet (D) II

Cimbasso

7  $\text{♩} = 200,000000$

Ottavino  
Flute  
Oboe  
Clarinet (C)  
Bassoon  
Horn (F)  
Trumpet (D) I  
Trombone  
Timpani  
 $\text{♩} = 200,000000$   
Violins I  
Violins II  
Violas  
Cellos  
Basses  
Oboe II  
Clarinet (C) II  
Bassoon II  
Horn (D)  
Trumpet (D) II  
Cimbasso

9  $\text{♩} = 168,000397$

Ottavino

Flute

Oboe

Clarinet (C)

Bassoon

Horn (F)

Trumpet (D) I

Trombone

Timpani

$\text{♩} = 168,000397$

Violins I

Violins II

Violas

Cellos

Basses

Oboe II

Clarinet (C) II

Bassoon II

Horn (D)

Trumpet (D) II

Cimbasso

11

Ottavino

Flute

Oboe

Clarinet (C)

Bassoon

Horn (F)

Trumpet (D) I

Trombone

Timpani

Violins I

Violins II

Violas

Cellos

Basses

Oboe II

Clarinet (C) II

Bassoon II

Trumpet (D) II

Cimbasso

♩ = 172,000107

13

Ottavino

Flute

Oboe

Clarinet (C)

Bassoon

Horn (F)

Trumpet (D) I

Trombone

Timpani

Violins I

Violins II

Violas

Cellos

Basses

Oboe II

Clarinet (C) II

Bassoon II

Trumpet (D) II

Cimbasso

3

3

3

3

3

14 ♩ = 176,000046

Ottavino  
Flute  
Oboe  
Clarinet (C)  
Bassoon  
Horn (F)  
Trumpet (D) I  
Trombone  
Timpani  
Violins I  
Violins II  
Violas  
Cellos  
Basses  
Oboe II  
Clarinet (C) II  
Bassoon II  
Horn (D)  
Trumpet (D) II  
Cimbasso

♩ = 176,000046

16

Oboe

Clarinet (C)

Bassoon

Clarinet (C) II

17

Flute

Oboe

Clarinet (C)

Bassoon

Clarinet (C) II

19  $\text{♩} = 184,000534$

Flute

Oboe

Clarinet (C)

Bassoon

Timpani

$\text{♩} = 184,000534$

Violins I

Violins II

Violas

Cellos

Basses

Clarinet (C) II

Bassoon II

Horn (D)

Cimbasso

21

Flute

Oboe

Clarinet (C)

Bassoon

Horn (F)

Timpani

Violins I

Violins II

Violas

Cellos

Basses

Oboe II

Clarinet (C) II

Bassoon II

Horn (D)

Cimbasso

23

Ottavino  
Flute  
Oboe  
Clarinet (C)  
Bassoon  
Horn (F)  
Trumpet (D) I  
Trombone  
Timpani  
Violins I  
Violins II  
Violas  
Cellos  
Basses  
Oboe II  
Clarinet (C) II  
Bassoon II  
Horn (D)  
Trumpet (D) II  
Cimbasso

♩ = 160,000000

26

Ottavino

Flute

Oboe

Clarinet (C)

Bassoon

Horn (F)

Trumpet (D) I

Trombone

Timpani

Violins I

Violins II

Violas

Cellos

Basses

Oboe II

Clarinet (C) II

Bassoon II

Horn (D)

Trumpet (D) II

Cimbasso

♩ = 160,000000

30

Flute

Violins I

Violins II

Violas

32

Flute

Violins I

Violins II

Violas

34

Flute

Bassoon

Violins I

Violins II

Violas

Cellos

Basses

Bassoon II

37  $\text{♩} = 156,000153$

Flute

Bassoon

Violins I

Violins II

Violas

Cellos

Basses

Bassoon II

39

Flute

Violins I

Violins II

Violas

41

Flute

Violins I

Violins II

Violas

Cellos

43  $\text{♩} = 152,000320$

Flute

Clarinet (C)

Bassoon

Horn (F)

$\text{♩} = 152,000320$

Violins I

Violins II

Violas

Cellos

Basses

Bassoon II

Horn (D)

45

Flute

Clarinet (C)

Bassoon

Horn (F)

Violins I

Violins II

Violas

Cellos

Basses

Bassoon II

Horn (D)

47

Flute

Clarinet (C)

Bassoon

Horn (F)

Violins I

Violins II

Violas

Cellos

Basses

49

Flute

Clarinet (C)

Bassoon

Trombone

Violins I

Violins II

Violas

Cellos

Basses

Bassoon II

Cimbasso

51

Flute

Clarinet (C)

Bassoon

Horn (F)

Trombone

Violins I

Violins II

Violas

Cellos

Basses

Bassoon II

Horn (D)

Cimbasso

53

Flute

Clarinet (C)

Bassoon

Horn (F)

Violins I

Violins II

Violas

Cellos

Basses

Bassoon II

Horn (D)

55

Flute

Clarinet (C)

Bassoon

Horn (F)

Violins I

Violins II

Violas

Cellos

Basses

Bassoon II

Horn (D)

57

$\text{♩} = 168,000397$   $\text{♩} = 176,000046$

Ottavino

Flute

Oboe

Clarinet (C)

Bassoon

Horn (F)

Trumpet (D) I

Trombone

Timpani

Violins I

Violins II

Violas

Cellos

Basses

Oboe II

Clarinet (C) II

Bassoon II

Horn (D)

Trumpet (D) II

Cimbasso

♩ = 180,000183      ♩ = 184,000534

59

Ottavino

Flute

Oboe

Clarinet (C)

Bassoon

Horn (F)

Trumpet (D) I

Trombone

Timpani

Violins I

Violins II

Violas

Cellos

Basses

Oboe II

Clarinet (C) II

Bassoon II

Horn (D)

Trumpet (D) II

Cimbasso

$\text{♩} = 192,000000$

61

Ottavino

Flute

Oboe

Clarinet (C)

Bassoon

Horn (F)

Trumpet (D) I

Trombone

Timpani

Violins I

Violins II

Violas

Cellos

Basses

Oboe II

Clarinet (C) II

Bassoon II

Horn (D)

Trumpet (D) II

Cimbasso

63

Ottavino  
Flute  
Oboe  
Clarinet (C)  
Bassoon  
Horn (F)  
Trumpet (D) I  
Trombone  
Timpani  
Violins I  
Violins II  
Violas  
Cellos  
Basses  
Oboe II  
Clarinet (C) II  
Bassoon II  
Horn (D)  
Trumpet (D) II  
Cimbasso

65  $\text{♩} = 172,000107$

Ottavino

Flute

Oboe

Clarinet (C)

Bassoon

Horn (F)

Trumpet (D) I

Trombone

Timpani

Violins I

Violins II

Violas

Cellos

Basses

Oboe II

Clarinet (C) II

Bassoon II

Horn (D)

Trumpet (D) II

Cimbasso

$\text{♩} = 172,000107$

66

Oboe

Clarinet (C)

Bassoon

Timpani

Violins I

Violins II

Violas

Cellos

Basses

Horn (D)

67

Oboe

Clarinet (C)

Bassoon

Timpani

Violins I

Violins II

Violas

Cellos

Basses

Horn (D)

68

Oboe

Clarinet (C)

Bassoon

Timpani

Violins I

Violins II

Violas

Cellos

Basses

Horn (D)

69

Oboe

Clarinet (C)

Bassoon

Timpani

Violins I

Violins II

Violas

Cellos

Basses

Horn (D)

70

Oboe

Clarinet (C)

Bassoon

Timpani

Violins I

Violins II

Violas

Cellos

Basses

Horn (D)

71

Oboe

Clarinet (C)

Bassoon

Timpani

Violins I

Violins II

Violas

Cellos

Basses

Horn (D)

72

Oboe

Clarinet (C)

Bassoon

Timpani

Violins I

Violins II

Violas

Cellos

Basses

Horn (D)

73

Oboe

Clarinet (C)

Bassoon

Timpani

Violins I

Violins II

Violas

Cellos

Basses

Horn (D)

75

77

Flute

Oboe

Clarinet (C)

Bassoon

Horn (F)

Timpani

Violins I

Violins II

Violas

Cellos

Basses

Oboe II

Clarinet (C) II

Bassoon II

Horn (D)

79

Oboe

Clarinet (C)

Bassoon

Horn (F)

Violins I

Violins II

Violas

Cellos

Basses

81

Oboe

Clarinet (C)

Timpani

Violins I

Violins II

Violas

Cellos

Basses

82

Clarinet (C)

Bassoon

Timpani

Violins I

Violins II

Violas

Cellos

Basses

83

Clarinet (C)

Bassoon

Timpani

Violins I

Violins II

Violas

Cellos

Basses

84

Clarinet (C)

Bassoon

Timpani

Violins I

Violins II

Violas

Cellos

Basses

85

Clarinet (C)

Bassoon

Timpani

Violins I

Violins II

Violas

Cellos

Basses

86

Timpani

Violins I

Violins II

Violas

Cellos

Basses

87

Timpani

Violins I

Violins II

Violas

Cellos

Basses

88

Timpani

Violins I

Violins II

Violas

Cellos

Basses

89

Timpani

Violins I

Violins II

Violas

Cellos

Basses

Verdi, Giuseppe - Un Ballo in Maschera

Ottavino

♩ = 160,000000      ♩ = 200,000000

5      ♩ = 160,000000      ♩ = 200,000000

9      ♩ = 168,000397      ♩ = 172,000107      ♩ = 176,000046

15      ♩ = 184,000534

24

29      ♩ = 160,000000      ♩ = 156,000153      ♩ = 152,000320      ♩ = 168,000397      ♩ = 176,000046

59      ♩ = 180,000183      ♩ = 184,000534      ♩ = 192,000000

63

65      ♩ = 172,000107

3      4      8      6      14      26

Flute

Verdi, Giuseppe - Un Ballo in Maschera

♩ = 160,000000      ♩ = 200,000000

5      ♩ = 160,000000      ♩ = 200,000000

9      ♩ = 168,000397      ♩ = 172,000107      ♩ = 176,000046

15

19      ♩ = 184,000534

24      ♩ = 160,000000

30

2

Flute

37  $\text{♩} = 156,000153$

43  $\text{♩} = 152,000320$

45

47

49

52

54

56  $\text{♩} = 168,000397$   $\text{♩} = 176,000046$   $\text{♩} = 180,000183$

60  $\text{♩} = 184,000534$   $\text{♩} = 192,000000$

63  $\text{♩} = 172,000107$

Flute

3

66

9

77

13

Oboe

Verdi, Giuseppe - Un Ballo in Maschera

♩ = 160,000000      ♩ = 200,000000

5 ♩ = 160,000000      ♩ = 200,000000

9 ♩ = 168,000397      ♩ = 172,000107

14 ♩ = 176,000046

17 ♩ = 184,000534

20

25

29 ♩ = 160,000000      ♩ = 156,000153      ♩ = 152,000320

8                      6                      14

2

Oboe

57 ♩ = 168,000397 ♩ = 176,000046 ♩ = 180,000183 ♩ = 184,000534 ♩ = 192,000000

62

65 ♩ = 172,000107

71

76

80

10

Clarinet (C)

Verdi, Giuseppe - Un Ballo in Maschera

♩ = 160,000000      ♩ = 200,000000

5    ♩ = 160,000000      ♩ = 200,000000

9    ♩ = 168,000397      ♩ = 172,000107

14    ♩ = 176,000046

17      ♩ = 184,000534

21

26      ♩ = 160,000000      ♩ = 156,000153

8      6

Clarinet (C)

43 ♩ = 152,000320

45

47

49

51

53

55

♩ = 168,000397

58

♩ = 176,000046

♩ = 180,000183

♩ = 184,000534

♩ = 192,000000

62

65

♩ = 172,000107

71

76

81

84

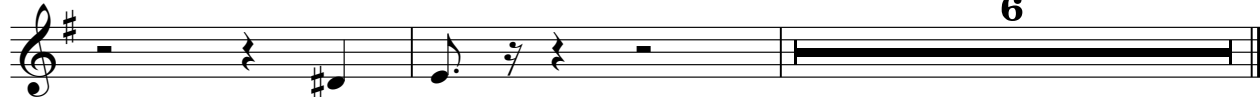

Verdi, Giuseppe - Un Ballo in Maschera

Bassoon

♩ = 160,000000      ♩ = 200,000000

5 ♩ = 160,000000      ♩ = 200,000000

9 ♩ = 168,000397      ♩ = 172,000107

13 ♩ = 176,000046

16

18 ♩ = 184,000534

21

25 ♩ = 160,000000

36 ♩ = 156,000153

43 ♩ = 152,000320

2

Bassoon

49

57 ♩ = 168,000397 ♩ = 176,000046 ♩ = 180,000183 ♩ = 184,000534 ♩ = 192,000000

63

♩ = 172,000107

68

74

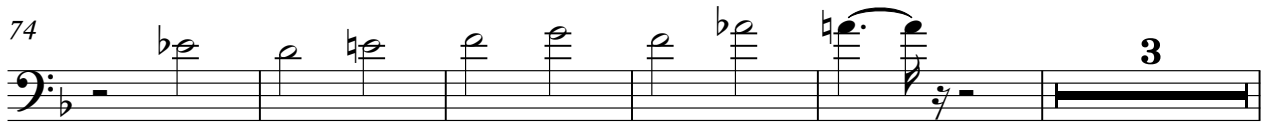

82

Horn (F)

Verdi, Giuseppe - Un Ballo in Maschera

♩ = 160,000000      ♩ = 200,000000

5 ♩ = 160,000000      ♩ = 200,000000

9 ♩ = 168,000397      ♩ = 172,000107      ♩ = 176,000046

15 ♩ = 184,000534

24

29 ♩ = 160,000000    ♩ = 156,000153    ♩ = 152,000320

51 ♩ = 168,000397    ♩ = 176,000046

59 ♩ = 180,000183    ♩ = 184,000534    ♩ = 192,000000

64 ♩ = 172,000107

76

13

Trumpet (D) I

Verdi, Giuseppe - Un Ballo in Maschera

♩ = 160,000000                      ♩ = 200,000000

4                      ♩ = 160,000000

7    ♩ = 200,000000                      ♩ = 168,000397

11                      ♩ = 172,000107                      ♩ = 176,000046                      **3**

19    ♩ = 184,000534                      **4**

27                      ♩ = 160,000000                      ♩ = 156,000153                      ♩ = 152,000320                      **8**                      **6**                      **14**

57    ♩ = 168,000397    ♩ = 176,000046    ♩ = 180,000183    ♩ = 184,000534    ♩ = 192,000000

63                      ♩ = 172,000107                      **26**

Verdi, Giuseppe - Un Ballo in Maschera

Trombone

♩ = 160,000000      ♩ = 200,000000

5      ♩ = 160,000000      ♩ = 200,000000

8      ♩ = 168,000397      ♩ = 172,000107

14      ♩ = 176,000046      ♩ = 184,000534

24

29      ♩ = 160,000000      ♩ = 156,000153      ♩ = 152,000320

51      ♩ = 168,000397      ♩ = 176,000046      ♩ = 180,000183

60      ♩ = 184,000534      ♩ = 192,000000

64      ♩ = 172,000107

26

2

Timpani

57 ♩ = 168,000397

♩ = 176,000046

♩ = 180,000183

60 ♩ = 184,000534

♩ = 192,000000

63

♩ = 172,000107

66

67

68

69

70

71

72

Timpani

77

81

82

83

84

85

86

87

88

Verdi, Giuseppe - Un Ballo in Maschera

Violins I

Violins I score for measures 1 through 34. The score is written in bass clef with a key signature of one flat (B-flat). The time signature is 2/4. The piece is in 2/4 time. The score consists of nine staves of music. Measure numbers 1, 5, 9, 13, 19, 22, 25, 30, 32, and 34 are indicated at the beginning of their respective staves. The tempo markings are as follows: 160,000000 (measures 1-4), 200,000000 (measures 5-8), 168,000397 (measures 9-12), 172,000107 (measures 13-16), 176,000046 (measures 17-18), 184,000534 (measures 19-21), 160,000000 (measures 22-34). A triplet of eighth notes is marked with a '3' in measure 13. The music features a variety of rhythmic patterns, including eighth and sixteenth notes, and rests.

2  $\text{♩} = 156,000153$  Violins I

37

39

41

45

52

57

59

61

64

69

Violins I

75

80

86

Violins II

Verdi, Giuseppe - Un Ballo in Maschera

♩ = 160,000000      ♩ = 200,000000

1 2 3 4

♩ = 160,000000      ♩ = 200,000000

5

6 7 8

9 ♩ = 168,000397

12 ♩ = 172,000107

14 ♩ = 176,000046

18 3

19 ♩ = 184,000534

22

24

29 ♩ = 160,000000

31

33

37 ♩ = 156,000153

39

41

♩ = 152,000320

45

52

57 ♩ = 168,000397

♩ = 176,000046

59 ♩ = 180,000183

♩ = 184,000534

♩ = 192,000000

Violins II

3

61

64

69

74

76

79

85

88

Violas

Verdi, Giuseppe - Un Ballo in Maschera

♩ = 160,000000      ♩ = 200,000000

1 2 3 4

5 ♩ = 160,000000      ♩ = 200,000000

5 6 7 8

9 ♩ = 168,000397

9 10 11

12 ♩ = 172,000107

12 13

14 ♩ = 176,000046

14 15 16 17 18

19 ♩ = 184,000534

19 20

21

21 22 23

24

24 25 26 27

2

Violas

29 ♩ = 160,000000

31

33

37 ♩ = 156,000153

39

41

♩ = 152,000320

46

55

♩ = 168,000397

♩ = 176,000046

59 ♩ = 180,000183

♩ = 184,000534

61 ♩ = 192,000000

64

$\text{♩} = 172,000107$

69

74

76

79

85

88

Cellos

Verdi, Giuseppe - Un Ballo in Maschera

♩ = 160,000000      ♩ = 200,000000

5    ♩ = 160,000000      ♩ = 200,000000

8      ♩ = 168,000397

12    ♩ = 172,000107      ♩ = 176,000046

16      ♩ = 184,000534

22

26      ♩ = 160,000000

35      ♩ = 156,000153

2

Cellos

41

♩ = 152,000320

47

54

♩ = 168,000397

♩ = 176,000046

59

♩ = 180,000183

♩ = 184,000534

♩ = 192,000000

63

♩ = 172,000107

68

74

78

85

Verdi, Giuseppe - Un Ballo in Maschera

Basses

♩ = 160,000000      ♩ = 200,000000

5    ♩ = 160,000000      ♩ = 200,000000

8      ♩ = 168,000397

12    ♩ = 172,000107      ♩ = 176,000046

16      ♩ = 184,000534

22

26      ♩ = 160,000000

37    ♩ = 156,000153      ♩ = 152,000320

48

2

Basses

55

♩ = 168,000397    ♩ = 176,000046    ♩ = 180,000183

60 ♩ = 184,000534

♩ = 192,000000

64

♩ = 172,000107

72

75

77

82

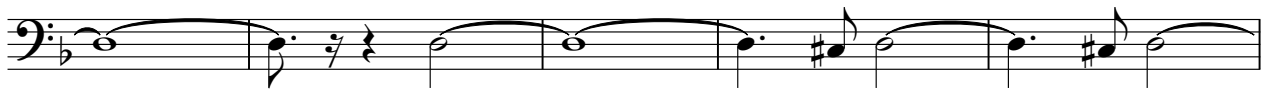

87

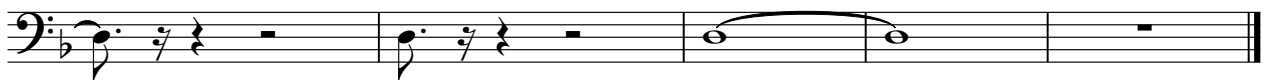

Oboe II

Verdi, Giuseppe - Un Ballo in Maschera

♩ = 160,000000 ♩ = 200,000000 ♩ = 160,000000 ♩ = 200,000000

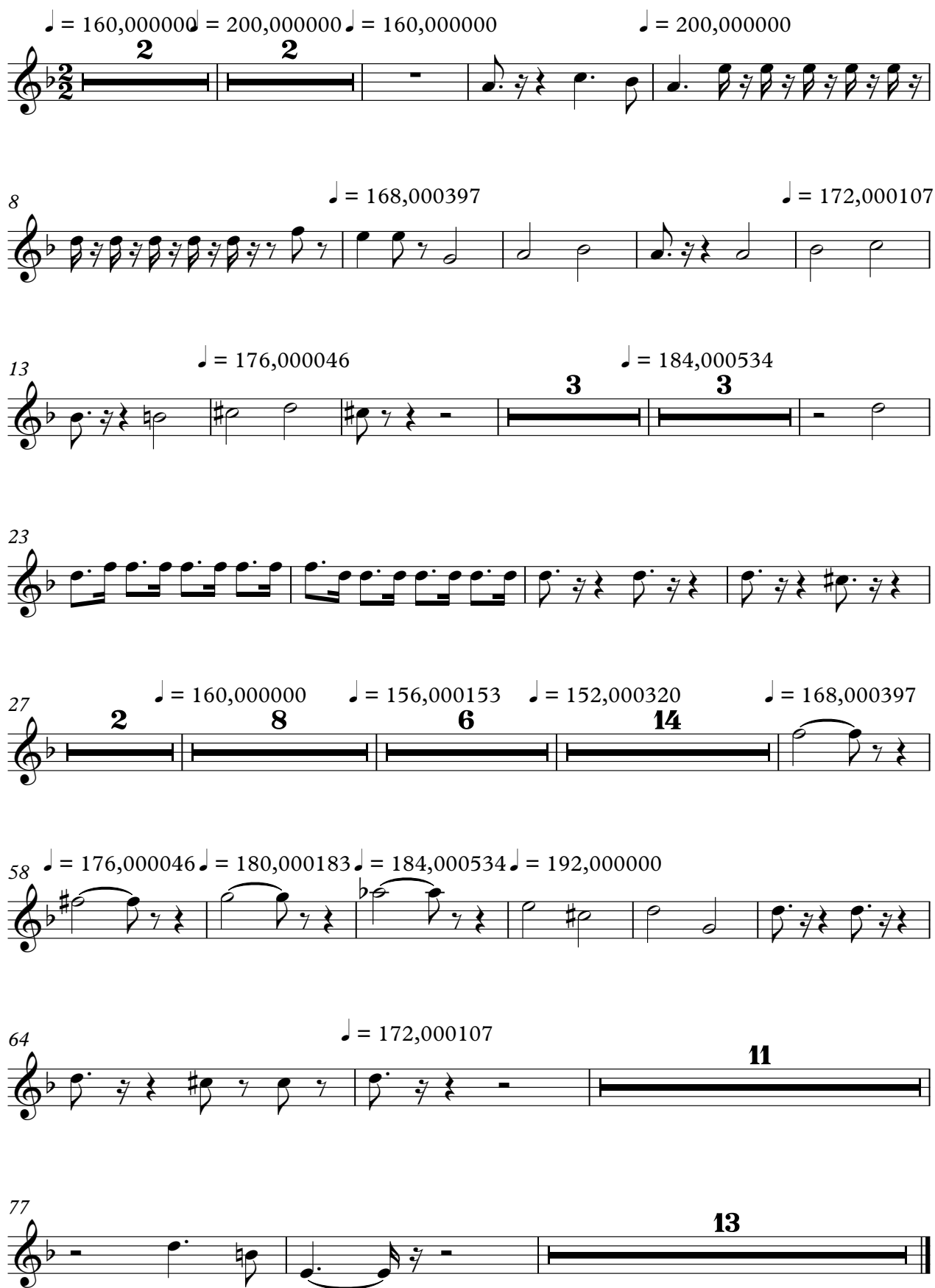

2 2

8 ♩ = 168,000397 ♩ = 172,000107

13 ♩ = 176,000046 ♩ = 184,000534

3 3

23

27 ♩ = 160,000000 ♩ = 156,000153 ♩ = 152,000320 ♩ = 168,000397

2 8 6 14

58 ♩ = 176,000046 ♩ = 180,000183 ♩ = 184,000534 ♩ = 192,000000

64 ♩ = 172,000107

11

77

13

Clarinet (C) II

Verdi, Giuseppe - Un Ballo in Maschera

♩ = 160,000000 ♩ = 200,000000 ♩ = 160,000000 ♩ = 200,000000

8 ♩ = 168,000397 ♩ = 172,000107

13 ♩ = 176,000046

16

18 ♩ = 184,000534

23

27 ♩ = 160,000000 ♩ = 156,000153 ♩ = 152,000320 ♩ = 168,000397

58 ♩ = 176,000046 ♩ = 180,000183 ♩ = 184,000534 ♩ = 192,000000

64 ♩ = 172,000107

77

Verdi, Giuseppe - Un Ballo in Maschera

Bassoon II

♩ = 160,000000 ♩ = 200,000000 ♩ = 160,000000 ♩ = 200,000000

8 ♩ = 168,000397

11 ♩ = 172,000107 ♩ = 176,000046

15 ♩ = 184,000534

21

25 ♩ = 160,000000

37 ♩ = 156,000153 ♩ = 152,000320

50 ♩ = 168,000397

58 ♩ = 176,000046 ♩ = 180,000183 ♩ = 184,000534 ♩ = 192,000000

63 ♩ = 172,000107

2

# Bassoon II

75

**13**

Verdi, Giuseppe - Un Ballo in Maschera

Horn (D)

♩ = 160,000000      ♩ = 200,000000

5 ♩ = 160,000000      ♩ = 200,000000

8      ♩ = 168,000397      ♩ = 172,000107      ♩ = 176,000046

15      ♩ = 184,000534

23      2

29 ♩ = 160,000000      ♩ = 156,000153      ♩ = 152,000320

51      ♩ = 168,000397      ♩ = 176,000046

59 ♩ = 180,000183      ♩ = 184,000534      ♩ = 192,000000

64      ♩ = 172,000107

72

V.S.

Trumpet (D) II

Verdi, Giuseppe - Un Ballo in Maschera

♩ = 160,000000      ♩ = 200,000000

4      ♩ = 160,000000

7      ♩ = 200,000000      ♩ = 168,000397

11      ♩ = 172,000107      ♩ = 176,000046      **3**

19      ♩ = 184,000534      **4**

26      ♩ = 160,000000      ♩ = 156,000153      ♩ = 152,000320      **2**      **8**      **6**      **14**

57      ♩ = 168,000397      ♩ = 176,000046      ♩ = 180,000183      ♩ = 184,000534      ♩ = 192,000000

63      ♩ = 172,000107      **26**

Verdi, Giuseppe - Un Ballo in Maschera

Cimbasso

♩ = 160,000000      ♩ = 200,000000

5 ♩ = 160,000000      ♩ = 200,000000

8 ♩ = 168,000397

11 ♩ = 172,000107      ♩ = 176,000046

15 ♩ = 184,000594

22

26 ♩ = 160,000000      ♩ = 156,000153      ♩ = 152,000520

49 ♩ = 168,000397      ♩ = 176,000046

59 ♩ = 180,000183      ♩ = 184,000534      ♩ = 192,000000

64 ♩ = 172,000107

26