

Weber, Carl Maria von - Preziosa Overture

♩ = 96,000000 ♩ = 87960000000

flutes

oboes

clarinets C

bassoons

horns in C

trumpets in C

timpani

♩ = 96,000000 ♩ = 87960000000

snare drum

small bell

triangle

tambourine

1st violins

2nd violins

violas

cellos

contra basses

Copyright © 2006 by joe

8

flutes

clarinets C

bassoons

1st violins

2nd violins

violas

cellos

contra basses

11

1st violins

2nd violins

violas

cellos

contra basses

13

1st violins

2nd violins

violas

cellos

contra basses

15

bassoons

1st violins

2nd violins

violas

cellos

contra basses

17

bassoons

1st violins

2nd violins

violas

cellos

contra basses

19

flutes

clarinets C

bassoons

timpani

1st violins

2nd violins

violas

cellos

contra basses

21

flutes

clarinets C

bassoons

timpani

1st violins

2nd violins

violas

cellos

contra basses

23

flutes

oboes

clarinets C

bassoons

horns in C

trumpets in C

timpani

1st violins

2nd violins

violas

cellos

contra basses

25

flutes

oboes

clarinets C

bassoons

horns in C

trumpets in C

timpani

1st violins

2nd violins

violas

cellos

contra basses

27

flutes

oboes

clarinets C

bassoons

horns in C

1st violins

2nd violins

violas

cellos

contra basses

29

flutes

1st violins

2nd violins

violas

cellos

contra basses

31

flutes

1st violins

2nd violins

violas

cellos

contra basses

33

6

flutes

oboes

horns in C

1st violins

2nd violins

violas

cellos

contra basses

35

oboes

horns in C

1st violins

2nd violins

violas

cellos

contra basses

37

flutes

oboes

bassoons

horns in C

1st violins

2nd violins

violas

cellos

contra basses

39

flutes

bassoons

horns in C

1st violins

2nd violins

violas

cellos

contra basses

Detailed description of the musical score: The score is for measures 39 and 40. The key signature has one sharp (F#). The time signature is 3/4. The flutes part (treble clef) plays a melodic line with a quarter note, a half note, and a quarter note in measure 39, followed by a half note and a quarter note in measure 40. The bassoons part (bass clef) plays a similar rhythmic pattern. The horns in C part (treble clef) has a long sustained note in measure 39 and a quarter note in measure 40. The 1st violins part (treble clef) features triplets of eighth notes in measure 39 and sextuplets of eighth notes in measure 40. The 2nd violins part (treble clef) plays a rhythmic pattern of eighth notes. The violas part (treble clef) plays a rhythmic pattern of eighth notes. The cellos part (bass clef) plays a rhythmic pattern of eighth notes. The contra basses part (bass clef) plays a rhythmic pattern of eighth notes.

41

flutes

bassoons

horns in C

1st violins

2nd violins

violas

cellos

contra basses

43

flutes

oboes

clarinets C

bassoons

1st violins

2nd violins

violas

cellos

contra basses

45

oboes

clarinets C

bassoons

1st violins

2nd violins

violas

cellos

contra basses

Detailed description of the musical score: The score is for measures 45 and 46. The woodwind section (oboes, clarinets C, bassoons) is in treble clef with a key signature of one sharp (F#). The string section (1st violins, 2nd violins, violas, cellos, contra basses) is in bass clef with a key signature of one sharp (F#) and a 3/4 time signature. In measure 45, the oboes play a melodic line with eighth notes and a triplet of eighth notes. The clarinets C play a simple line with quarter notes. The bassoons play a line with quarter notes. The 1st violins play a complex rhythmic pattern with triplets and sixteenth notes. The 2nd violins play a similar pattern with triplets. The violas play a line with eighth notes and quarter notes. The cellos and contra basses play a line with quarter notes and eighth notes. In measure 46, the oboes play a sustained note with a triplet of eighth notes. The clarinets C play a sustained note. The bassoons play a sustained note. The 1st violins play a complex rhythmic pattern with sixteenth notes and triplets. The 2nd violins play a line with quarter notes and eighth notes. The violas play a line with quarter notes and eighth notes. The cellos and contra basses play a line with quarter notes and eighth notes.

47

oboes

clarinets C

bassoons

1st violins

2nd violins

violas

cellos

contra basses

51

flutes

bassoons

1st violins

2nd violins

violas

cellos

contra basses

55

flutes

bassoons

snare drum

small bell

triangle

tambourine

1st violins

2nd violins

violas

cellos

contra basses

60

59

clarinets C

bassoons

horns in C

snare drum

small bell

triangle

tambourine

62

flutes

oboes

clarinets C

bassoons

horns in C

snare drum

small bell

triangle

tambourine

65

flutes

oboes

clarinets C

bassoons

horns in C

timpani

snare drum

small bell

triangle

tambourine

68

clarinets C

bassoons

horns in C

snare drum

small bell

triangle

tambourine

71

flutes

oboes

clarinets C

bassoons

horns in C

timpani

snare drum

small bell

triangle

tambourine

74

flutes

oboes

clarinets C

bassoons

horns in C

timpani

snare drum

small bell

triangle

tambourine

76

clarinets C

bassoons

horns in C

timpani

snare drum

small bell

triangle

tambourine

1st violins

2nd violins

violas

78

clarinets C

bassoons

horns in C

timpani

snare drum

small bell

triangle

tambourine

1st violins

2nd violins

violas

82 ³

clarinets C

bassoons

horns in C

snare drum

small bell

triangle

tambourine

88

flutes

oboes

clarinets C

bassoons

horns in C

timpani

snare drum

small bell

triangle

tambourine

92

flutes

oboes

clarinets C

bassoons

horns in C

snare drum

small bell

triangle

tambourine

3/4

3/4

3/4

3/4

3/4

3/4

3/4

3/4

3/4

3/4

95 ♩ = 64, 000, 000, 000, 000, 000, 000, 000, 9954

flutes

oboes

clarinets C

bassoons

horns in C

trumpets in C

timpani

snare drum

small bell

triangle

tambourine

97

bassoons

horns in C

trumpets in C

timpani

1st violins

2nd violins

violas

cellos

99

1st violins

2nd violins

violas

cellos

100

1st violins

2nd violins

violas

cellos

101

flutes

oboes

clarinets C

bassoons

horns in C

trumpets in C

timpani

1st violins

2nd violins

violas

cellos

contra basses

102

flutes

oboes

clarinets C

bassoons

horns in C

trumpets in C

timpani

1st violins

2nd violins

violas

cellos

contra basses

103

flutes

oboes

clarinets C

bassoons

horns in C

trumpets in C

timpani

1st violins

2nd violins

violas

cellos

contra basses

104

flutes

oboes

clarinets C

bassoons

horns in C

trumpets in C

timpani

1st violins

2nd violins

violas

cellos

contra basses

105

flutes

oboes

clarinets C

bassoons

horns in C

trumpets in C

timpani

1st violins

2nd violins

violas

cellos

contra basses

106

flutes

oboes

clarinets C

bassoons

horns in C

trumpets in C

timpani

1st violins

2nd violins

violas

cellos

contra basses

107

flutes

oboes

clarinets C

bassoons

horns in C

trumpets in C

timpani

1st violins

2nd violins

violas

cellos

contra basses

108

flutes

oboes

clarinets C

bassoons

horns in C

trumpets in C

timpani

1st violins

2nd violins

violas

cellos

contra basses

109

flutes

oboes

clarinets C

bassoons

horns in C

trumpets in C

timpani

1st violins

2nd violins

violas

cellos

contra basses

111

flutes

oboes

clarinets C

bassoons

horns in C

trumpets in C

timpani

1st violins

2nd violins

violas

cellos

contra basses

113

flutes

oboes

clarinets C

bassoons

horns in C

trumpets in C

timpani

1st violins

2nd violins

violas

cellos

contra basses

114

bassoons

1st violins

2nd violins

violas

cellos

contra basses

115

bassoons

1st violins

2nd violins

violas

cellos

contra basses

116

flutes

oboes

bassoons

1st violins

2nd violins

violas

cellos

contra basses

117 = 105,999954

flutes

oboes

clarinets C

bassoons

horns in C

1st violins

2nd violins

violas

cellos

contra basses

119

flutes

oboes

clarinets C

bassoons

horns in C

1st violins

2nd violins

violas

cellos

contra basses

122

flutes

clarinets C

horns in C

1st violins

2nd violins

violas

cellos

contra basses

124

oboes

bassoons

1st violins

2nd violins

violas

cellos

contra basses

127

oboes

bassoons

1st violins

2nd violins

violas

cellos

129

flutes

clarinets C

horns in C

1st violins

2nd violins

violas

cellos

131

flutes

clarinets C

1st violins

2nd violins

violas

cellos

133

1st violins

2nd violins

violas

135

♩ = 105,999954

oboes

horns in C

1st violins

2nd violins

violas

cellos

contra basses

137

oboes

bassoons

horns in C

trumpets in C

timpani

1st violins

2nd violins

violas

cellos

contra basses

138

flutes

oboes

clarinets C

bassoons

horns in C

trumpets in C

timpani

1st violins

2nd violins

violas

cellos

contra basses

139 *f.*

flutes

oboes

clarinets C

bassoons

horns in C

trumpets in C

timpani

1st violins

2nd violins

violas

cellos

contra basses

140

flutes

oboes

clarinets C

bassoons

horns in C

trumpets in C

1st violins

2nd violins

violas

cellos

contra basses

141

flutes

oboes

clarinets C

bassoons

horns in C

trumpets in C

timpani

1st violins

2nd violins

violas

cellos

contra basses

142

flutes

oboes

clarinets C

bassoons

horns in C

1st violins

2nd violins

violas

cellos

contra basses

143

flutes

oboes

clarinets C

bassoons

horns in C

1st violins

2nd violins

violas

cellos

contra basses

3

144

flutes

oboes

clarinets C

bassoons

horns in C

trumpets in C

timpani

1st violins

2nd violins

violas

cellos

contra basses

145 \flat

flutes

oboes

clarinets C

bassoons

horns in C

trumpets in C

timpani

1st violins

2nd violins

violas

cellos

contra basses

146

flutes

oboes

clarinets C

bassoons

horns in C

1st violins

2nd violins

violas

cellos

contra basses

147

flutes

oboes

clarinets C

bassoons

1st violins

2nd violins

violas

cellos

contra basses

148 \flat

flutes

oboes

clarinets C

bassoons

1st violins

2nd violins

violas

cellos

contra basses

149

flutes

oboes

clarinets C

bassoons

1st violins

2nd violins

violas

cellos

contra basses

151 67

flutes

oboes

clarinets C

bassoons

horns in C

trumpets in C

timpani

1st violins

2nd violins

violas

cellos

contra basses

flutes

oboes

clarinets C

bassoons

horns in C

trumpets in C

timpani

1st violins

2nd violins

violas

cellos

contra basses

153

6

6

6

6

154

flutes

oboes

clarinets C

bassoons

horns in C

trumpets in C

timpani

1st violins

2nd violins

violas

cellos

contra basses

155

flutes

oboes

clarinets C

bassoons

horns in C

trumpets in C

timpani

1st violins

2nd violins

violas

cellos

contra basses

157

1st violins

2nd violins

violas

cellos

158

1st violins

2nd violins

violas

cellos

159

1st violins

2nd violins

violas

cellos

contra basses

160

flutes

oboes

clarinets C

bassoons

horns in C

trumpets in C

timpani

1st violins

2nd violins

violas

cellos

contra basses

6

6

3

3

161

flutes

oboes

clarinets C

bassoons

horns in C

trumpets in C

timpani

1st violins

2nd violins

violas

cellos

contra basses

162

flutes

oboes

clarinets C

bassoons

horns in C

trumpets in C

timpani

1st violins

2nd violins

violas

cellos

contra basses

6

6

3

163

164

flutes

oboes

clarinets C

bassoons

horns in C

trumpets in C

timpani

1st violins

2nd violins

violas

cellos

contra basses

165

flutes

oboes

clarinets C

bassoons

horns in C

trumpets in C

timpani

1st violins

2nd violins

violas

cellos

contra basses

166

flutes

oboes

clarinets C

bassoons

horns in C

trumpets in C

timpani

1st violins

2nd violins

violas

cellos

contra basses

167

flutes

oboes

clarinets C

bassoons

horns in C

trumpets in C

timpani

1st violins

2nd violins

violas

cellos

contra basses

168

flutes

oboes

clarinets C

bassoons

horns in C

trumpets in C

timpani

1st violins

2nd violins

violas

cellos

contra basses

170

flutes

oboes

clarinets C

bassoons

horns in C

trumpets in C

timpani

1st violins

2nd violins

violas

cellos

contra basses

172

flutes

oboes

clarinets C

bassoons

horns in C

trumpets in C

timpani

1st violins

2nd violins

violas

cellos

contra basses

173

174

175

flutes

oboes

clarinets C

bassoons

horns in C

1st violins

2nd violins

violas

cellos

contra basses

177

flutes

oboes

1st violins

2nd violins

violas

cellos

179

flutes

oboes

bassoons

1st violins

2nd violins

violas

cellos

181

flutes

oboes

bassoons

horns in C

1st violins

2nd violins

violas

cellos

184

bassoons

horns in C

1st violins

2nd violins

violas

cellos

186

oboes

horns in C

trumpets in C

timpani

1st violins

2nd violins

violas

cellos

188

flutes

oboes

horns in C

trumpets in C

timpani

1st violins

2nd violins

violas

cellos

190

1st violins

2nd violins

violas

192 $\text{♩} = 105,999954$

oboes

clarinets C

bassoons

1st violins

2nd violins

violas

cellos

194

oboes

bassoons

horns in C

trumpets in C

timpani

1st violins

2nd violins

violas

cellos

contra basses

195

flutes

oboes

clarinets C

bassoons

horns in C

trumpets in C

timpani

1st violins

2nd violins

violas

cellos

contra basses

196

flutes

oboes

clarinets C

bassoons

horns in C

trumpets in C

timpani

1st violins

2nd violins

violas

cellos

contra basses

198

flutes

oboes

clarinets C

bassoons

horns in C

trumpets in C

timpani

1st violins

2nd violins

violas

cellos

contra basses

200

flutes

oboes

clarinets C

bassoons

horns in C

trumpets in C

timpani

1st violins

2nd violins

violas

cellos

contra basses

201

flutes

oboes

clarinets C

bassoons

horns in C

trumpets in C

timpani

1st violins

2nd violins

violas

cellos

contra basses

3

3

3

3

3

3

3

203

flutes

oboes

clarinets C

bassoons

horns in C

trumpets in C

timpani

1st violins

2nd violins

violas

cellos

contra basses

204

flutes

oboes

clarinets C

bassoons

horns in C

trumpets in C

timpani

1st violins

2nd violins

violas

cellos

contra basses

206

flutes

oboes

clarinets C

bassoons

horns in C

trumpets in C

timpani

1st violins

2nd violins

violas

cellos

contra basses

208

flutes

oboes

clarinets C

bassoons

horns in C

trumpets in C

timpani

1st violins

2nd violins

violas

cellos

contra basses

210 $\text{♩} = 105,999954$

flutes

oboes

clarinets C

bassoons

horns in C

trumpets in C

timpani $\text{♩} = 105,999954$

1st violins

2nd violins

violas

cellos

contra basses

Weber, Carl Maria von - Preziosa Overture

flutes

♩ = 96,000000

♩ = 875,000000

3

2

3

6

11

6

21

6

6

25

6

6

3

3

3

28

3

3

6

3

3

3

32

6

6

3

4

40

6

3

3

3

3

44

9

5

63

3

3

3

71

12

Copyright © 2006 by joe

88

95 = 64,000,000,000,000 54

102

104

108

113

117 = 105,999,954

121

132 = 105,999,954

140

flutes

3

146

150

154

160

162

165

170

175

179

188

$\text{♩} = 105,999954$

3 2

4

flutes

195

199

202

205

209

♩ = 105,999954

Weber, Carl Maria von - Preziosa Overture

oboes

♩ = 96,000000 ♩ = 87,000000

7 14

28 5

39 5 3 7

55 6 3

68 3

76 12

95 5

106

110 2

Copyright © 2006 by joe

♩ = 105,999954

116

119

135

142

147

151

155

163

169

176

181

4

188

2

$\text{♩} = 105,999954$

195

200

203

207

$\text{♩} = 105,999954$

Weber, Carl Maria von - Preziosa Overture

clarinets C

♩ = 96,000000 ♩ = 879600000300

6 10

23 15

45 7

59 3 3

64 3

69

74 3 3

78 3

85 3

Copyright © 2006 by joe

V.S.

160

166

171

2

177

15

♩ = 105,999954

197

200

203

207

♩ = 105,999954

bassoons

Weber, Carl Maria von - Preziosa Overture

♩ = 96,000000

♩ = 97,000000

3

5

3

6

15

24

9

38

45

4

53

2

Copyright © 2006 by joe

60

68

73

80

91

101

106

110

113

116

119

5 8

136 $\text{♩} = 105,999954$

142

147

151

155

3 3

161

166

170

173

V.S.

176

3

183

7

♩ = 105,999954

196

200

203

207

♩ = 105,999954

Weber, Carl Maria von - Preziosa Overture

horns in C

♩ = 96,000000 ♩ = 87,000000

3 2 3

6 14

25 5

36

43 12 2

62

70

76

85

93 3

Copyright © 2006 by joe

101

106

111

♩ = 105,999954

120

136

♩ = 105,999954

143

153

157

165

170

177

4

187

♩ = 105,999954

3

194

3

199

3

202

205

209

♩ = 105,999954

Weber, Carl Maria von - Preziosa Overture

trumpets in C

♩ = 96,000000 ♩ = 87,000023

5 14

24

29

58

♩ = 64,000000

13 3 19

96

♩ = 105,999954

3

104

110

♩ = 105,999954 ♩ = 105,999954

2 3 19

137

2

145

6

154

3 3

Copyright © 2006 by joe

trumpets in C

160

165

172

13

189

3

♩ = 105,999954

198

202

205

209

♩ = 105,999954

Weber, Carl Maria von - Preziosa Overture

timpani

♩ = 96,000000

♩ = 87,000000

5 10

21

26 29 9

68 3

78 8

92 3 6 6 6 6 3

101 6 6 6 6 6 6

104 6 6 6 6 6 6

107 6 6 6 6 2

112 3 19

♩ = 105,999954 ♩ = 105,999954

timpani

137

6 6 6 6

139

6 6 6 6 2

144

6 6 6 6 6

152

6 6 6 6 6 6 6 6

154

3 3

160

6 6 6 6

163

6 6 6 6

166

6 6 6 6 2

171

13

188

3

♩ = 105,999954

timpani

194

196

199

202

205

208

♩ = 105,999954

snare drum

Weber, Carl Maria von - Preziosa Overture

♩ = 96,000000 ♩ = 87,000023

5 46

57

62

66

72

77

85

95

136

♩ = 64,000000 ♩ = 105,999954

♩ = 105,999954 ♩ = 105,999954 ♩ = 105,999954

21 19

57 18

Weber, Carl Maria von - Preziosa Overture

small bell

♩ = 96,000000 ♩ = ~~87,000000~~ ~~87,000000~~

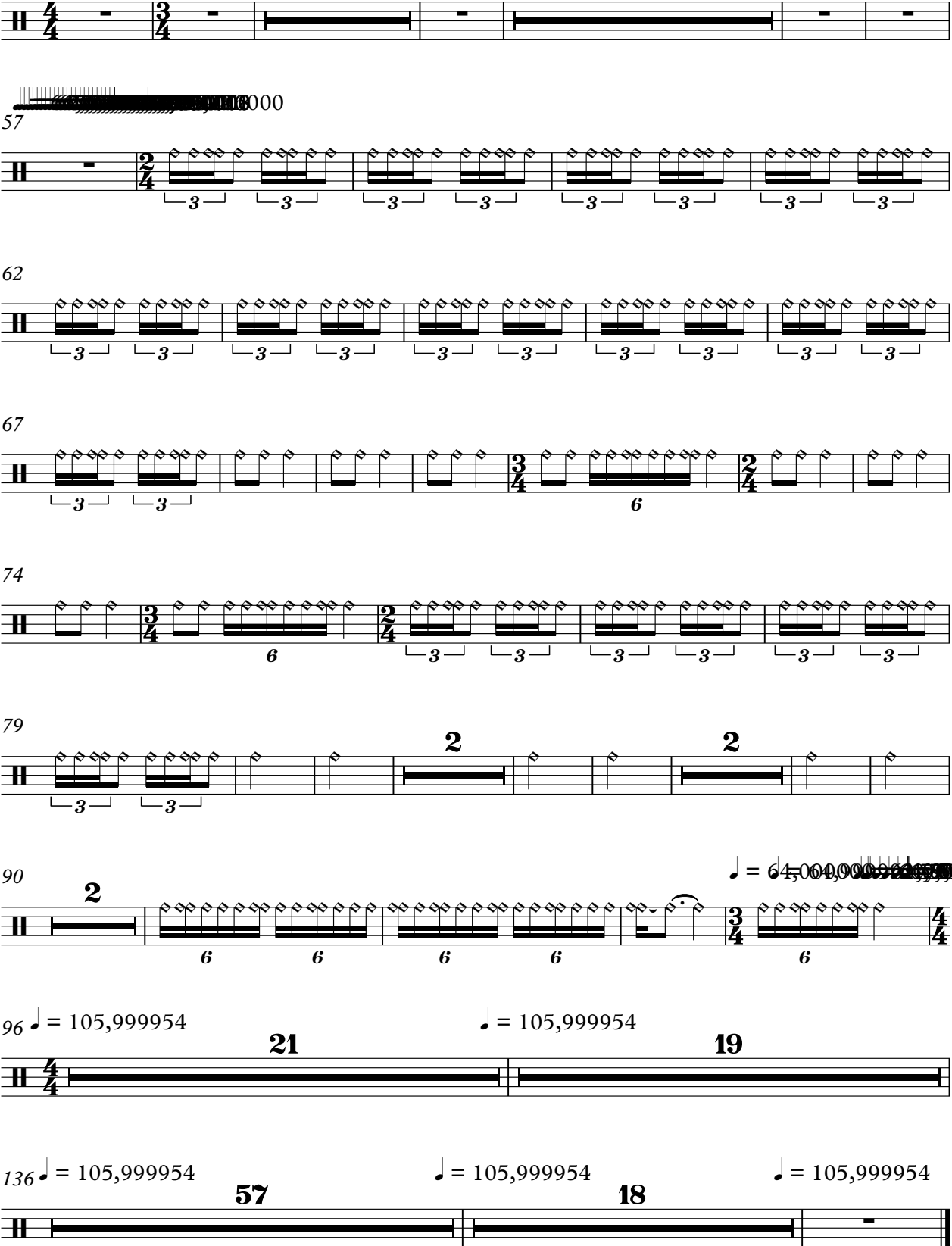

5 **46**

57

62

67

74

79

90

♩ = ~~64,000,000000~~ ~~64,000,000000~~

96 ♩ = 105,999954 ♩ = 105,999954

21 **19**

136 ♩ = 105,999954 ♩ = 105,999954 ♩ = 105,999954

57 **18**

triangle

Weber, Carl Maria von - Preziosa Overture

Copyright © 2006 by joe

tambourine

Weber, Carl Maria von - Preziosa Overture

♩ = 96,000000 ♩ = 87,000023

46

57

62

66

72

77

85

95

136

♩ = 64,000000 ♩ = 105,999954

♩ = 105,999954 ♩ = 105,999954 ♩ = 105,999954

57 18

Copyright © 2006 by joe

Weber, Carl Maria von - Preziosa Overture

1st violins

♩ = 96,000000 ♩ = 87,000023

3 2 3

6 6 6

12 6

15 6 6 3 3 3

18 3 6 6

22 6

25 6 6 3 3 3

27 3

Copyright © 2006 by joe

2

1st violins

30

32

34

36

38

40

42

44

46

50

1st violins

56 ~~54, 53, 52, 51, 50~~ ~~100~~
13 3

76

95 ~~54, 53, 52, 51, 50~~ 54

98

100

102

104

106

108

110

1st violins

112

114

116

♩ = 105,999954

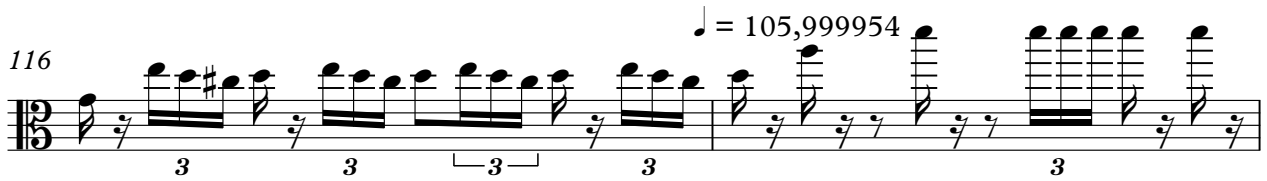

118

122

126

129

131

133

♩ = 105,999954

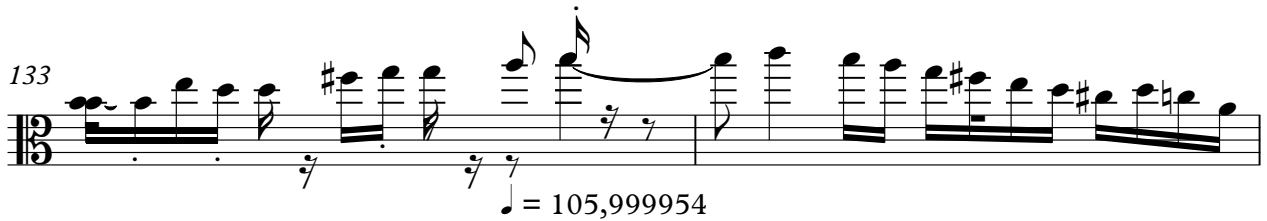

135

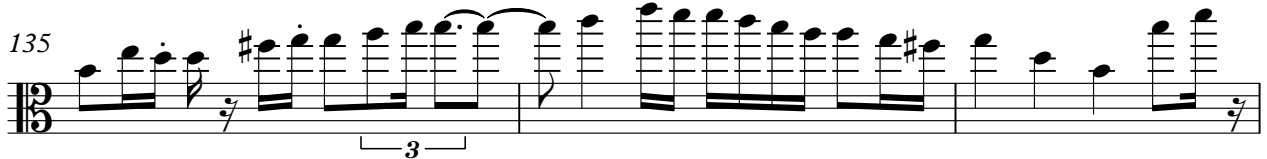

1st violins

V.S.

1st violins

1st violins

183

186

188

191

194

197

200

202

204

207

V.S.

8
209

1st violins

$\text{♩} = 105,999954$

Weber, Carl Maria von - Preziosa Overture

2nd violins

♩ = 96,000000 ♩ = 97,000000

3 2 3

6

11

14

18

21

24

28

32

36

Copyright © 2006 by joe

V.S.

40

44

49

56

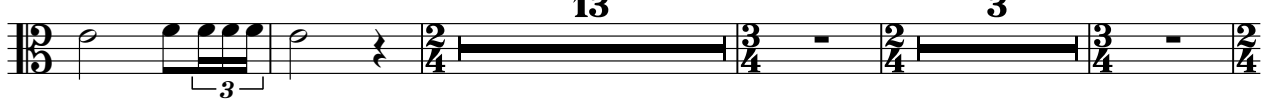

76

95

99

102

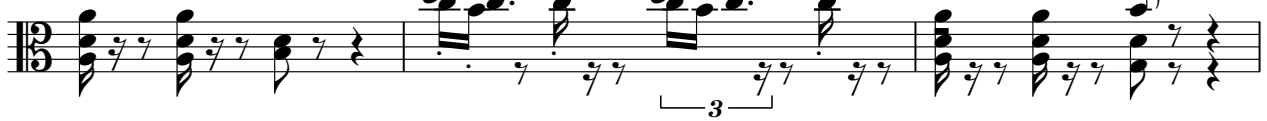

105

107

109

111

113

116

119

123

129

131

134

137

139

141

143

146

148

150

153

155

158

160

2nd violins

162

165

167

169

171

174

178

180

185

188

6

2nd violin

♩ = 105,999954

191

194

196

199

201

203

205

208

210

♩ = 105,999954

Weber, Carl Maria von - Preziosa Overture

violas

♩ = 96,000000 ♩ = 87,000000

6

11

14

17

20

23

26

29

33

37

41

45

51

58 ♩ = 64,000000

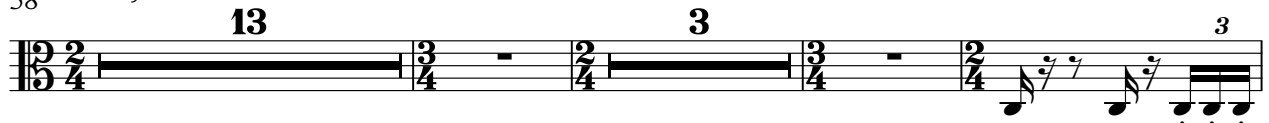

77

96 ♩ = 105,999954

100

103

106

109

111

113

116

♩ = 105,999954

119

122

125

130

132

135

♩ = 105,999954

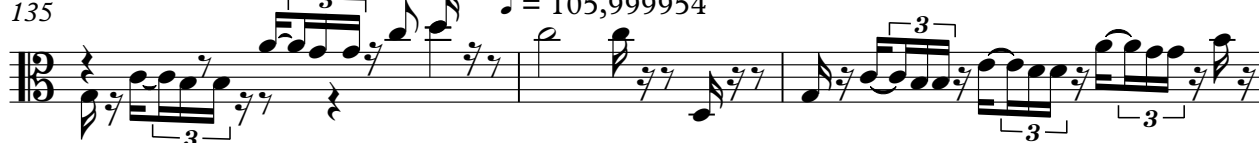

V.S.

138

141

144

147

149

152

155

158

161

164

166

168

170

172

175

179

181

186

188

190

6

violas

193 ♩ = 105,999954

196

199

202

205

208

210

Weber, Carl Maria von - Preziosa Overture

cellos

♩ = 96,000000 ♩ = 87,000000

6

11

15

19

22

26

30

34

38

42

46

53

71

97

101

105

107

109

112

116

♩ = 105,999954

119

123

129

131

135

♩ = 105,999954

138

142

145

147

V.S.

149

152

155

159

163

166

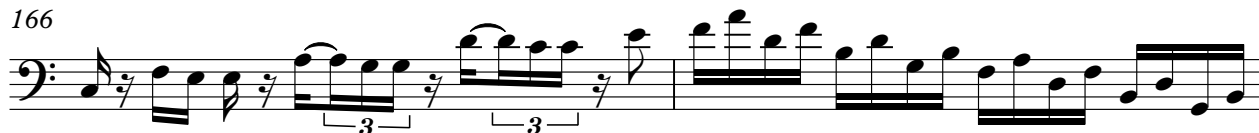

168

171

175

179

181

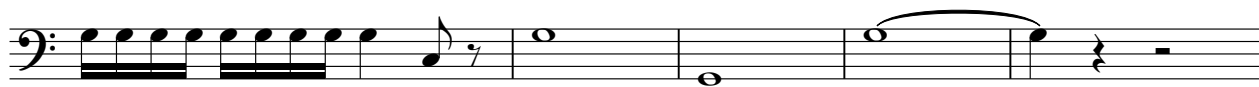

186

188

192

♩ = 105,999954

195

198

201

204

207

209

♩ = 105,999954

Weber, Carl Maria von - Preziosa Overture

contra basses

♩ = 96,000000

♩ = 87,000000

3 3 2

6 0

12

17

3 3

21

3 3 3

25

3

29

3 3 3

33

37

42

46

53

72

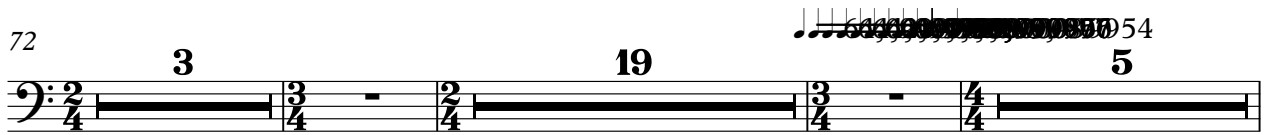

101

104

107

110

114

117 ♩ = 105,999954

121

136 $\text{♩} = 105,999954$

139

142

145

147

149

152

154

159

163

166

169

173

176

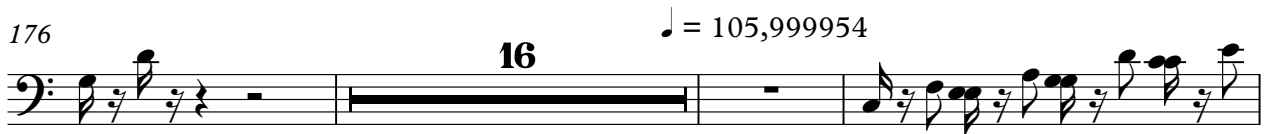

195

198

201

204

contra basses

207

209

♩ = 105,999954

