

Allegrì, Gregorio - Miserere

$\text{♩} = 67,000031$

Gregorio Allegrì-Miserere

Sequenced by MJ Starke

E-mail mjstarke@ix.netcom.com

Quintus

Baritone

8

Gregorio Allegrì-Miserere

Sequenced by MJ Starke

E-mail mjstarke@ix.netcom.com

A.

A.

Q.

Bar.

Bar.

Bar.

14

A.

A.

Bar.

Bar.

21

Gregorio Allegri-Miserere

Sequenced by MJ Starke

E-mail mjstarke@ix.netcom.com

A.

A.

Q.

Bar.

Bar.

Bar.

28

Gregorio Allegri-Miserere

Sequenced by MJ Starke

E-mail mjstarke@ix.netcom.com

Q.

Bar.

34

Gregorio Allegri-Miserere

Sequenced by MJ Starke

E-mail mjstarke@ix.netcom.com

A.

A.

Q.

Bar.

Bar.

Bar.

40

Gregorio Allegri-Miserere

Sequenced by MJ Starke

E-mail mjstarke@ix.netcom.com

A.

A.

Q.

Bar.

Bar.

Bar.

Gregorio Allegri-Miserere

Allegri, Gregorio - Miserere

♩ = 67,000031

8

13 **10**

28

34 **10**

48

53

♩ = 62,999999087524000000081

Sequenced by MJ Starke

Allegri, Gregorio - Miserere

♩ = 67,000031

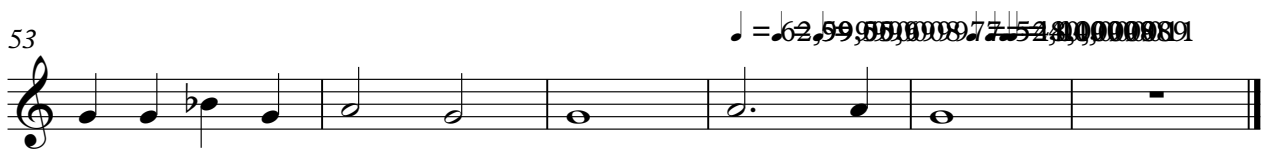
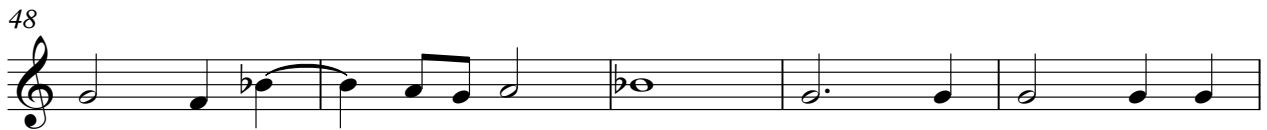

♩ = 67,000031

7

13 **10**

28

34 **10**

48

53

♩ = 62,59551008775230000039

Allegri, Gregorio - Miserere

Alto

♩ = 67,000031

12

17

23

12

39

45

6

54

♩ = 62,959,996 085,9948,730 0041,99891 1

Allegri, Gregorio - Miserere

Alto

$\text{♪} = 67,000031$
12

17

23
12

39

45
6

54
 $\text{♪} = 62,959960000055,95996000001989$

Allegri, Gregorio - Miserere

Baritone

♩ = 67,000031

7

13

10

28

34

10

48

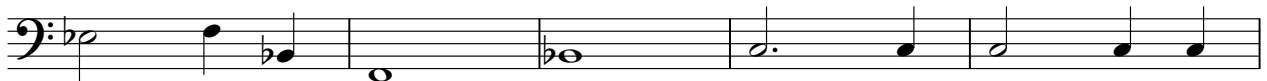

53

♩ = 62,5955008775230000039

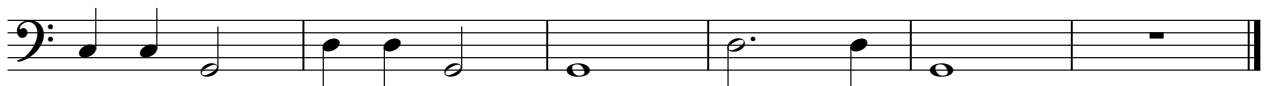

Baritone

Allegri, Gregorio - Miserere

♩ = 67,000031

12

17

23

12

39

6

51

55

♩ = 62,999996 ♩ = 55,000087 ♩ = 52,000000 ♩ = 49,999989

Allegri, Gregorio - Miserere

Baritone

♩ = 67,000031

12

17

23

12

39

45

6

54

♩ = 62,959,996 0 0 5,99 18,730 0 0 1,998 9 1 1
