

Campion, Thomas - Eight songs John Cowles

0.0*
1.1,00
B0thathoeofestalligatiogies,esomfort is

$\text{♩} = 250,000000$

Flute

- Thomas Campion (1601)

Clarinet

Basson

cowles@hydra.convex.com

Harpichord

$\text{♩} = 250,000000$

Strings

$\text{♩} = 250,000000$

Strings

12

Flute

- Thomas Campion (1601)

Clarinet

Basson

cowles@hydra.convex.com

Harpichord

Strings

Strings

22

Flute

- Thomas Campion (1601)

Clarinet

Basson

cowles@hydra.convex.com

Harpischord

Strings

Strings

33

Flute

- Thomas Campion (1601)

Clarinet

Basson

cowles@hydra.convex.com

Harpischord

Strings

Strings

42

Flute

- Thomas Campion (1601)

Clarinet

Basson

cowles@hydra.convex.com

Harpisichord

Strings

Strings

52

Flute

- Thomas Campion (1601)

Clarinet

Basson

cowles@hydra.convex.com

Harpisichord

Strings

Strings

62

Flute

- Thomas Campion (1601)

Clarinet

Basson

cowles@hydra.convex.com

Harpischord

Strings

Strings

73

Flute

- Thomas Campion (1601)

Clarinet

Basson

cowles@hydra.convex.com

Harpischord

Strings

Strings

84

Flute

- Thomas Campion (1601)

Clarinet

Basson

cowles@hydra.convex.com

Harpisichord

Strings

Strings

93

Flute

- Thomas Campion (1601)

Clarinet

Basson

cowles@hydra.convex.com

Harpisichord

Strings

Strings

103

Flute

-Thomas Campion (1601)

Clarinet

Basson

cowles@hydra.convex.com

Harpsichord

Strings

Strings

112

Flute

-Thomas Campion (1601)

Clarinet

Basson

cowles@hydra.convex.com

Harpsichord

Strings

Strings

123

Flute

- Thomas Campion (1601)

Clarinet

Basson

cowles@hydra.convex.com

Harpischord

Strings

Strings

133

Flute

- Thomas Campion (1601)

Clarinet

Basson

cowles@hydra.convex.com

Harpischord

Strings

Strings

143

Flute

- Thomas Campion (1601)

Clarinet

Basson

cowles@hydra.convex.com

Harpischord

Strings

Strings

152

Flute

- Thomas Campion (1601)

Clarinet

Basson

cowles@hydra.convex.com

Harpischord

Strings

Strings

160

Flute

- Thomas Campion (1601)

Clarinet

Basson

cowles@hydra.convex.com

Harpisichord

Strings

Strings

Flute

Campion, Thomas - Eight songs John Cowles

♩ = 250,000000

10

19

28

36

44

52

60

69

78

V.S.

87

95

104

112

121

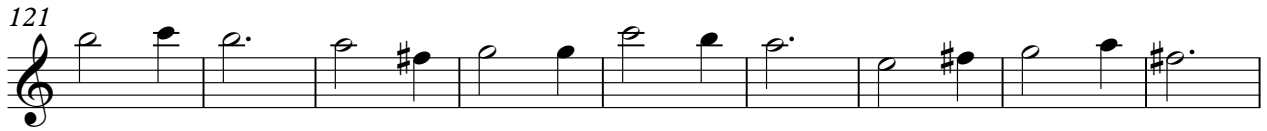

130

139

147

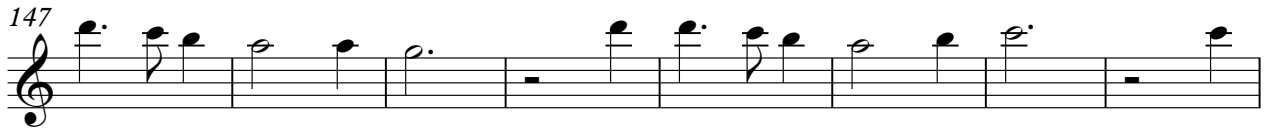

155

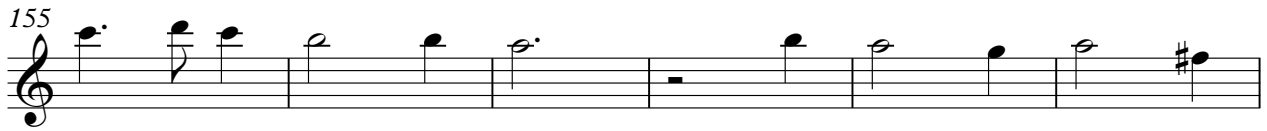

161

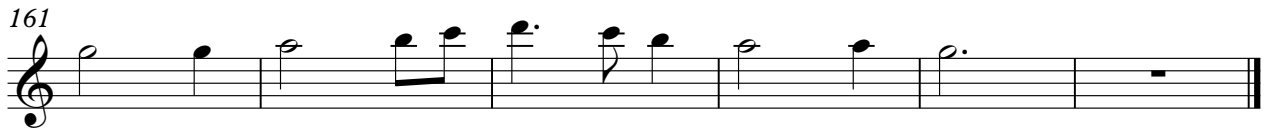

- Thomas Campion (1601) Campion, Thomas - Eight songs John Cowles

♩ = 250,000000

10

19

28

36

44

52

60

69

78

V.S.

87

95

104

112

121

130

139

147

155

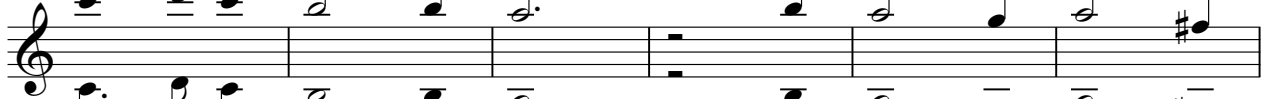

161

Clarinet

Campion, Thomas - Eight songs John Cowles

$\text{♩} = 250,000000$

10

19

28

36

44

52

60

69

78

V.S.

Campion, Thomas - Eight songs John Cowles

Basson

♩ = 250,000000

10

19

28

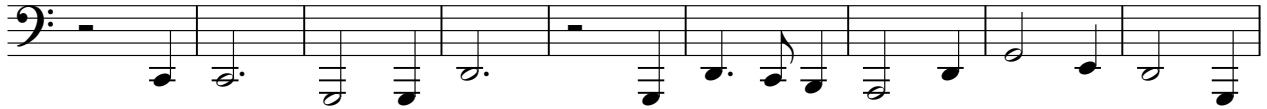

37

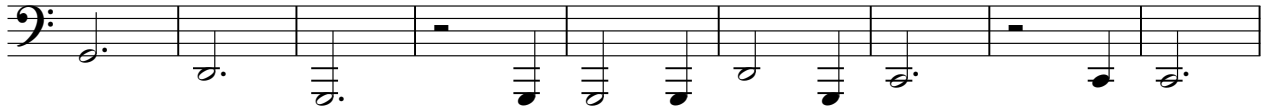

46

55

64

73

82

V.S.

91

100

109

119

128

137

146

155

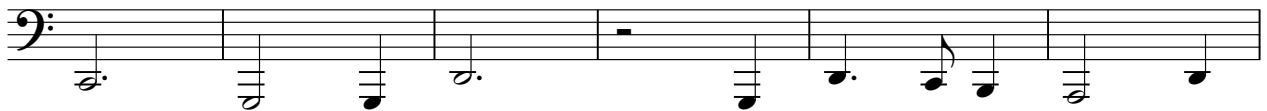

161

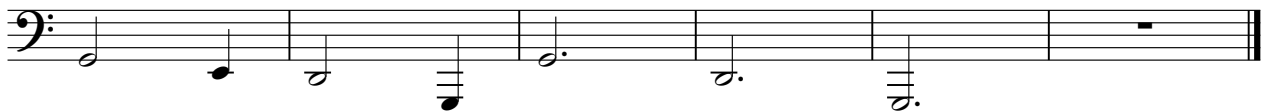

♩ = 250,000000

3/4 **2**

11 **2**

20

28 **2**

38

47 **2**

57

66

75

84

93

102

110

119

128

137

146

154

160

Harpichord

Campion, Thomas - Eight songs John Cowles

♩ = 250,000000

10

19

28

36

44

V.S.

52

60

69

78

87

95

103

111

120

129

138

146

V.S.

154

161

Campion, Thomas - Eight songs John Cowles

Strings

♩ = 250,000000

V.S.

Strings

83

91

98

106

113

122

130

138

146

153

160

Strings

3

Campion, Thomas - Eight songs John Cowles

Strings

♩ = 250,000000

10

19

28

37

46

55

64

73

82

V.S.

91

100

109

119

128

137

146

155

161
