

Campion, Thomas - Eight songs John Cowles

♩ = 176,000046

When Thou Must Home

Philip Rosseter's "A Book of Ayres"

entered by John Cowles

♩ = 176,000046

When Thou Must Home

Philip Rosseter's "A Book of Ayres"

entered by John Cowles

When Thou Must Home

Philip Rosseter's "A Book of Ayres"

entered by John Cowles

3

5

7

When Thou Must Home

Philip Rosseter's "A Book of Ayres"

entered by John Cowles

9

When Thou Must Home

Philip Rosseter's "A Book of Ayres"

entered by John Cowles

11

When Thou Must Home

Philip Rosseter's "A Book of Ayres"

entered by John Cowles

13

When Thou Must Home

Philip Rosseter's "A Book of Ayres"

entered by John Cowles

15

When Thou Must Home

Philip Rosseter's "A Book of Ayres"

entered by John Cowles

17

When Thou Must Home

Philip Rosseter's "A Book of Ayres"

entered by John Cowles

19

When Thou Must Home

Philip Rosseter's "A Book of Ayres"

entered by John Cowles

21

When Thou Must Home

Philip Rosseter's "A Book of Ayres"

entered by John Cowles

22

When Thou Must Home

Philip Rosseter's "A Book of Ayres"

entered by John Cowles

24

When Thou Must Home

Philip Rosseter's "A Book of Ayres"

entered by John Cowles

27

When Thou Must Home

Philip Rosseter's "A Book of Ayres"

entered by John Cowles

29

When Thou Must Home

Philip Rosseter's "A Book of Ayres"

entered by John Cowles

30

When Thou Must Home

Philip Rosseter's "A Book of Ayres"

entered by John Cowles

32

When Thou Must Home

Philip Rosseter's "A Book of Ayres"

entered by John Cowles

34

When Thou Must Home

Philip Rosseter's "A Book of Ayres"

entered by John Cowles

37

When Thou Must Home

Philip Rosseter's "A Book of Ayres"

entered by John Cowles

39

When Thou Must Home

Philip Rosseter's "A Book of Ayres"

entered by John Cowles

41

When Thou Must Home

Philip Rosseter's "A Book of Ayres"

entered by John Cowles

43

When Thou Must Home

Philip Rosseter's "A Book of Ayres"

entered by John Cowles

45

When Thou Must Home

Philip Rosseter's "A Book of Ayres"

entered by John Cowles

47

When Thou Must Home

Philip Rosseter's "A Book of Ayres"

entered by John Cowles

49

When Thou Must Home

Philip Rosseter's "A Book of Ayres"

entered by John Cowles

51

When Thou Must Home

Philip Rosseter's "A Book of Ayres"

entered by John Cowles

53

When Thou Must Home

Philip Rosseter's "A Book of Ayres"

entered by John Cowles

54

When Thou Must Home

Philip Rosseter's "A Book of Ayres"

entered by John Cowles

56

When Thou Must Home

Philip Rosseter's "A Book of Ayres"

entered by John Cowles

59

When Thou Must Home

Philip Rosseter's "A Book of Ayres"

entered by John Cowles

61

When Thou Must Home

Philip Rosseter's "A Book of Ayres"

entered by John Cowles

62

When Thou Must Home

Philip Rosseter's "A Book of Ayres"

entered by John Cowles

64

When Thou Must Home

Philip Rosseter's "A Book of Ayres"

entered by John Cowles

When Thou Must Home

Campion, Thomas - Eight songs John Cowles

♩ = 176,000046

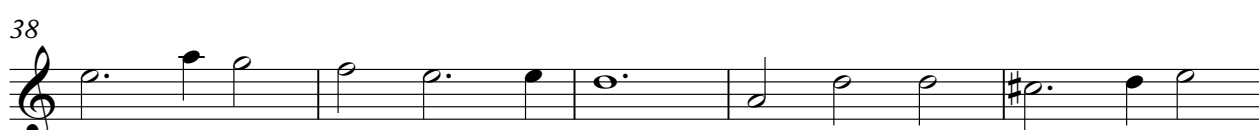
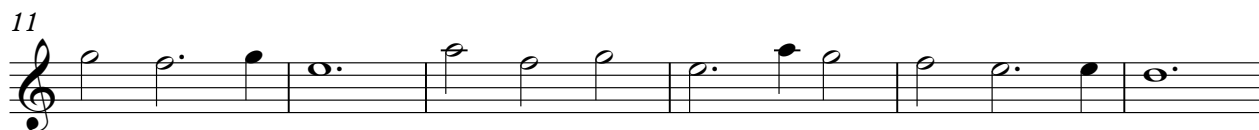

V.S.

2

When Thou Must Home

49

53

57

61

Campion, Thomas - Eight songs John Cowles
Philip Rosseter's "A Book of Ayres"

♩ = 176,000046

5

9

13

17

21

V.S.

24

29

32

37

41

45

49

53

57

61

63

♩ = 176,000046

6

11

16

21

26

30

35

40

45

V.S.

2

entered by John Cowles

50

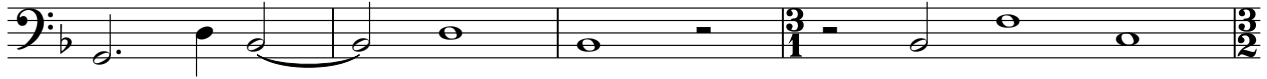

54

59

62

