

# Alice In Chains - Heaven Beside You

♩ = 120,000000

rythim guitar I

4

rythim guitar I

accustic guitar

5

drums

rythim guitar I

accustic guitar

bass

7

drums

rythim guitar I

accustic guitar

distort guitar I and solo

bass

9

drums

rythim guitar I

accustic guitar

distort guitar I and solo

bass

15 13 13

3

11

drums

rythim guitar I

bass

12

drums

rythim guitar I

bass

13

drums

rythim guitar I

bass

14

drums

rythim guitar I

distort guitar I and solo

bass

15

drums

rythim guitar I

distort guitar I and solo

bass

16

drums

rythim guitar I

distort guitar I and solo

bass

17

drums

rythim guitar I

distort guitar I and solo

bass

vocals

18

drums

rythim guitar I

accustic guitar

bass

vocals

20

drums

rythim guitar I

accustic guitar

bass

vocals

26

drums

rythim guitar II

accoustic guitar

bass

vocals

28

drums

rythim guitar II

bass

vocals

29

drums

rythim guitar II

bass

vocals

background vocals

30

drums

rythim guitar II

bass

vocals

background vocals

31

drums

rythim guitar II

bass

vocals

32

drums

rythim guitar II

bass

vocals

33

drums

rythim guitar II

bass

vocals

background vocals

34

drums

rythim guitar II

bass

vocals

background vocals

35

drums

rythim guitar II

bass

vocals

background vocals

36

drums

rythim guitar II

bass

vocals

background vocals

38

drums

rythim guitar II

bass

vocals

background vocals

39

drums

rythim guitar II

bass

vocals

background vocals

40

drums

rythim guitar II

bass

vocals

41

drums

rythim guitar I

rythim guitar II

back up rythim guitar I

distort guitar II

T								
A	0	0	0	0	0	0	0	0
B	3	3	3	3	3	3	3	3

bass

vocals

43

drums

rythim guitar I

back up rythim guitar I

distort guitar II

T													
A	1	3	1	1	1	1	1	1	3	3	3	3	3
B	3	4	3	3	3	3	3	3	5	5	5	5	5
	4	4	4	4	4	4	4	4	6	6	6	6	6

bass

vocals

53

drums

rythim guitar I

distort guitar II

bass

55

drums

rythim guitar I

distort guitar II

bass

57

drums

rythim guitar I

distort guitar II

bass

59

drums

rythim guitar I

distort guitar II

bass

61

drums

rythim guitar I

distort guitar II

bass

62

drums

rythim guitar I

distort guitar I and solo

distort guitar II

bass

63

drums

rythim guitar I

distort guitar I and solo

distort guitar II

bass

64

drums

rythim guitar I

distort guitar I and solo

distort guitar II

bass

65

drums

rythim guitar I

distort guitar I and solo

distort guitar II

T  
A  
B  
6  
6

bass

vocals

66

drums

rythim guitar I

accoustic guitar

T  
A  
B  
11  
13

distort guitar II

T  
A  
B  
6  
6

bass

vocals

67

drums

rythim guitar I

accustic guitar

bass

vocals

69

drums

rythim guitar I

accustic guitar

bass

vocals

70

drums

rythim guitar I

accustic guitar

bass

vocals

72

drums

rythim guitar I

accustic guitar

bass

vocals

74

drums

rythim guitar II

bass

vocals

76

drums

rythim guitar II

bass

vocals

77

drums

rythim guitar II

bass

vocals

background vocals

78

drums

rythim guitar II

bass

vocals

background vocals

79

drums

rythim guitar II

bass

vocals

background vocals

80

drums

rythim guitar II

bass

vocals

background vocals

81

drums

rythim guitar II

bass

vocals

background vocals

83

drums

rythim guitar II

bass

vocals

background vocals

84

drums

rythim guitar II

bass

vocals

85

drums

rythim guitar II

bass

vocals

background vocals

86

drums

rythim guitar II

bass

vocals

background vocals

87 25

drums

rythim guitar II

bass

vocals

background vocals

88

drums

rythim guitar II

bass

vocals

90

drums

rythim guitar I

rythim guitar II

back up rythim guitar I

distort guitar II

T	0	0	0	0	0	0	0	0	1	1	1	1	1	1	1	1
A	2	2	2	2	2	2	2	2	3	3	3	3	3	3	3	3
B	3	3	3	3	3	3	3	3	4	4	4	4	4	4	4	4

bass

vocals

background vocals

92

drums

rythim guitar I

back up rythim guitar I

distort guitar II

T	3	3	3	3	3	3	3	3	4	4	4	4	4	4	4	4
A	5	5	5	5	5	5	5	5	6	6	6	6	6	6	6	6
B	6	6	6	6	6	6	6	6	7	7	7	7	7	7	7	7

bass

vocals

background vocals

99

drums

rythim guitar I

distort guitar I and solo

distort guitar II

bass

background vocals

100

drums

rythim guitar I

distort guitar I and solo

distort guitar II

bass

101

drums

rythim guitar I

distort guitar I and solo

distort guitar II

bass

102

drums

rythim guitar I

distort guitar I and solo

distort guitar II

bass

103

drums

rythim guitar I

distort guitar I and solo

distort guitar II

bass

104

drums

rythim guitar I

distort guitar I and solo

distort guitar II

bass

112

ocarina

drums

rythim guitar I

rythim guitar II

distort guitar II

bass

114

ocarina

drums

rythim guitar I

rythim guitar II

bass

vocals

116 35

ocarina

drums

rythim guitar I

rythim guitar II

bass

vocals

117

ocarina

drums

rythim guitar I

rythim guitar II

bass

vocals

background vocals

118

ocarina

drums

rythim guitar I

rythim guitar II

bass

vocals

background vocals

119

ocarina

drums

rythim guitar I

rythim guitar II

bass

vocals

120

drums

rythim guitar I

rythim guitar II

bass

vocals

121

ocarina

drums

rythim guitar I

rythim guitar II

bass

vocals

background vocals

122

ocarina

drums

rythim guitar I

rythim guitar II

bass

vocals

background vocals

123

ocarina

drums

rythim guitar I

rythim guitar II

bass

vocals

124

ocarina

drums

rythim guitar I

rythim guitar II

bass

vocals

125

ocarina

drums

rythim guitar I

rythim guitar II

bass

vocals

background vocals

126

ocarina

drums

rythim guitar I

rythim guitar II

bass

vocals

background vocals

127

ocarina

drums

rythim guitar I

rythim guitar II

bass

vocals

background vocals

128

drums

rythim guitar I

rythim guitar II

bass

vocals

background vocals

129

drums

rythim guitar I

rythim guitar II

back up rythim guitar I

distort guitar II

bass

vocals

background vocals

T							
A	0	0	0	0	0	0	0
B	2	2	2	2	2	2	2
	3	3	3	3	3	3	3

131

drums

rythim guitar I

back up rythim guitar I

distort guitar II

bass

vocals

background vocals

132

drums

rythim guitar I

back up rythim guitar I

distort guitar II

bass

vocals

background vocals

134

135

136

drums

rythim guitar I

back up rythim guitar I

distort guitar II

bass

vocals

background vocals

||

137

drums

rythim guitar I

back up rythim guitar I

distort guitar II

bass

vocals

background vocals

138

ocarina

drums

rythim guitar I

back up rythim guitar I

accoustic guitar

Guitar tab for acoustic guitar. It shows fret numbers 8, 8, and 11 on the strings.

distort guitar II

Guitar tab for distort guitar II. It shows fret numbers 4, 3, 4, 6, 6, 3, 4, 6, 6 on the strings.

bass

vocals

background vocals

139

ocarina

drums

rythim guitar I

back up rythim guitar I

accustic guitar

distort guitar II

bass

background vocals

140

ocarina

drums

rythim guitar I

accustic guitar

distort guitar II

bass

141

ocarina

drums

rythim guitar I

accustic guitar

distort guitar II

bass

142

ocarina

drums

rythim guitar I

accustic guitar

distort guitar II

bass

143

ocarina

drums

rythim guitar I

accustic guitar

distort guitar II

bass

144

ocarina

drums

rythim guitar I

accustic guitar

distort guitar II

bass

145

ocarina

drums

rythim guitar I

accustic guitar

distort guitar II

bass

147

ocarina

drums

rythim guitar I

accustic guitar

distort guitar II

152

ocarina

Alice In Chains - Heaven Beside You

ocarina

♩ = 120,000000

105

109

113

119

125

10

139

143

148

3

Alice In Chains - Heaven Beside You

drums

♩ = 120,000000

4

8

13

17

21

26

30

33

37

40

V.S.

43

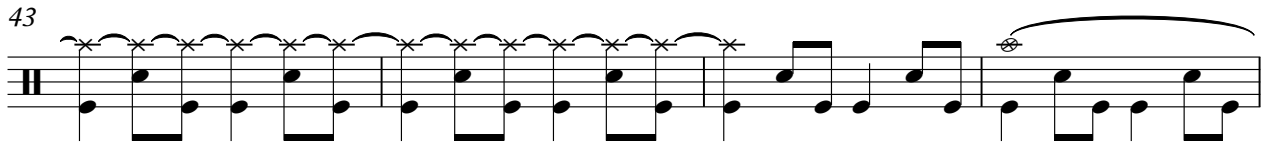

47

51

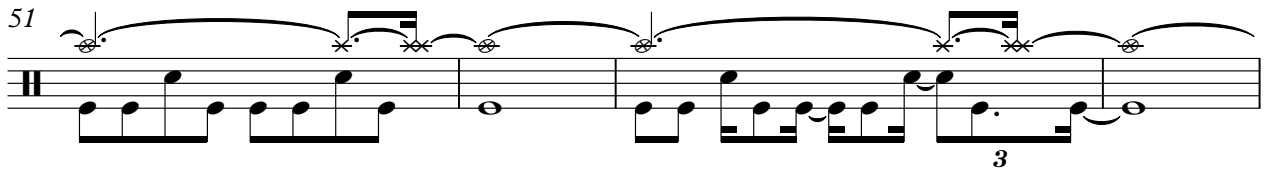

55

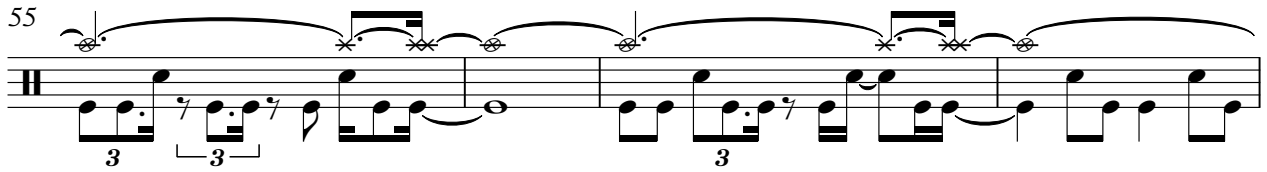

59

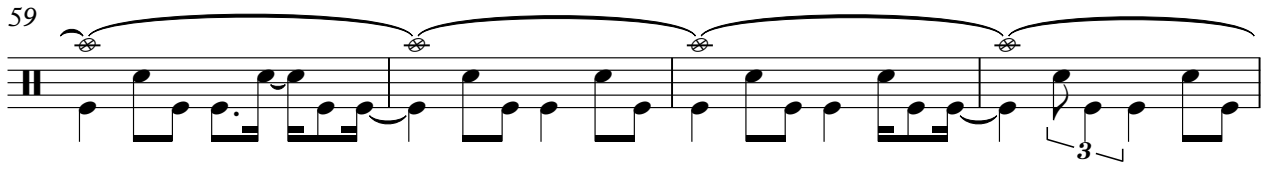

63

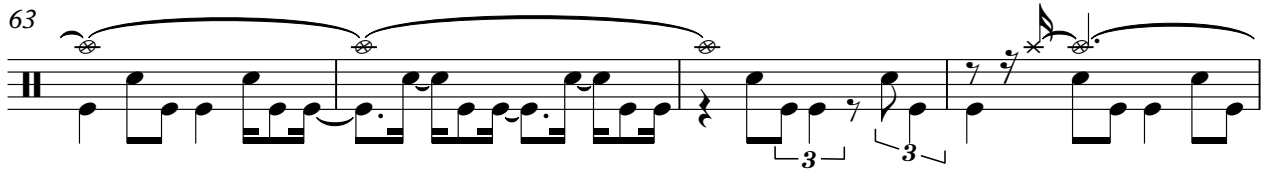

67

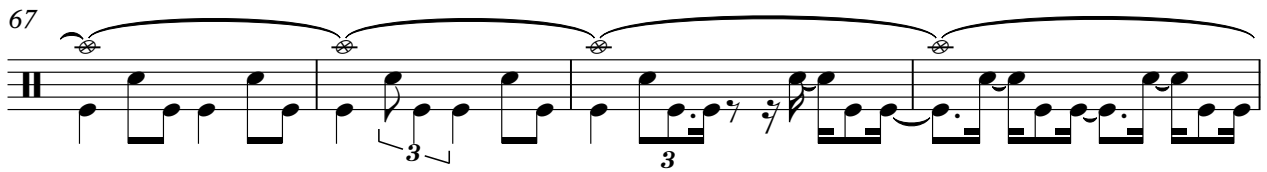

71

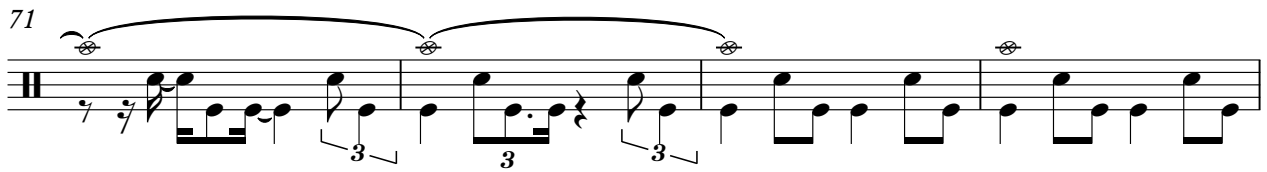

75

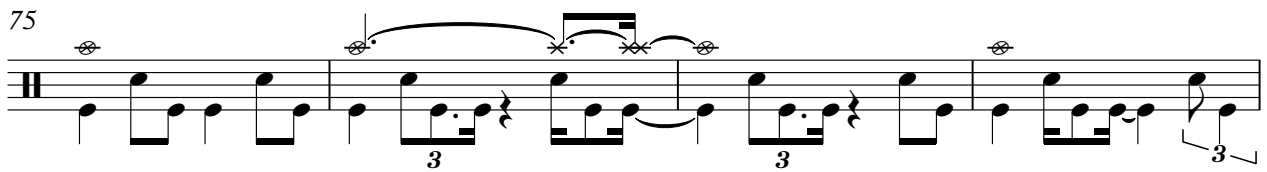

79

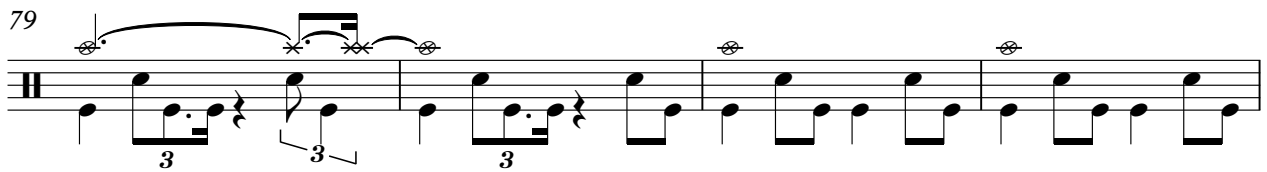

drums

83

86

90

94

98

102

106

110

115

119

V.S.

123

127

131

135

139

142

145

# Alice In Chains - Heaven Beside You

rythim guitar I

♩ = 120,000000

4

7

9

11

13

15

17

19

21

V.S.

23

25

15

42

46

50

54

57

59

61

63

65

67

69

71

73 **16**

91

95

97

99

101

V.S.

rythim guitar I

rythim guitar I

rythim guitar II

Alice In Chains - Heaven Beside You

♩ = 120,000000

25

28

30

31

32

34

36

39

40

41

31

120

122

124

126

128

129

26

# Alice In Chains - Heaven Beside You

back up rythim guitar I

# Alice In Chains - Heaven Beside You

acoustic guitar

♩ = 120,000000

**3**

T 11 11 6 8 8 6 8 6 8 4 4 4 4

A

G

B 1 1 1 4

D

7

T 11 13 13 15 13 11 13 11 13

A

B 4 1 4 1 4 4 6 1 4 1 4 6 4 1

D

**8**

19

T 11 13 11 13 11 13 11 13 11 13 11 13 11 13 11 13 11 13

A

B

27

**38**

T 11 13 11 13 11 13 11 13 11 13 11 13

A

B

70

**64**

T 11 13 11 13 11 13 11 13 11 13 8 8 11

A

B

139

T 11 8 8 4 11 8 8 11 11 8 8 8 4 4 8 8 11 11 8 8 8 4

A

B

144

**8**

T 4 8 8 11 11 8 8 4 4 4 4

A

B

# Alice In Chains - Heaven Beside You

distort guitar I and solo

♩ = 120,000000

7 4

14

16 44

62 3

64 31

97 3

101 3

104

106 50

16

T																										
A	-----								0	0	0	0	0	0	0	0	0	1	1	1	1	1	1	1	1	1
B									2	2	2	2	2	2	2	2	2	3	3	3	3	3	3	3	3	3
									3	3	3	3	3	3	3	3	3	4	4	4	4	4	4	4	4	4

132

T																													
A	3	3	3	3	3	3	3	3	4	4	4	4	4	4	4	4	4	4	4	0	0	0	0	0	0	0	0	0	
B	5	5	5	5	5	5	5	5	6	6	6	6	6	2	2	6	6	6	6	2	2	2	2	2	2	2	2	2	2
	6	6	6	6	6	6	6	6	6	7	7	7	7	7	7	7	7	7	7	3	3	3	3	3	3	3	3	3	

135

T																												
A	1	1	1	1	1	1	1	1	1	3	3	3	3	3	3	3	3	3	3	3	3	3	3	3	3	3	3	3
B	3	3	3	3	3	3	3	3	3	5	5	5	5	5	5	5	5	5	5	5	1	5	5	5	5	5	5	5
	4	4	4	4	4	4	4	4	4	6	6	6	6	6	6	6	6	6	6	6	6	6	6	6	6	6	6	6

138

T	4			2	2					2	2								
A	3	3																	
B	4	4	4	4	3	3			1	1	4	4	4	3	3	4	4	4	4
	6	6	6	6	6	6			6	6	6	6	6	6	6	6	6	6	6

143

T		2		2	4	4		2		2									
A	4	4		3	3	4	4		4	4		3	3						
B	6	6		6	6	6	6	6	6	6		6	6						
	6	6		6	6	6	6	6	6	6		6	6						6

147

T																			
A																			
B																			
	6	6	6	6	6	6	6	6	6	6	6	6	6	6	6	6	6	6	6

5

T																			
A																			
B																			
	6	6	6	6	6	6	6	6	6	6	6	6	6	6	6	6	6	6	6

# Alice In Chains - Heaven Beside You

bass

♩ = 120,000000

5

9

13

17

21

25

29

33

37

40

V.S.

45

49

54

58

62

66

70

75

79

82

85

88

92

96

100

104

108

112

116

119

V.S.

123

127

131

135

139

143

# Alice In Chains - Heaven Beside You

vocals

♩ = 120,000000

16

20

25

28

31

33

36

39

42

46

V.S.

115

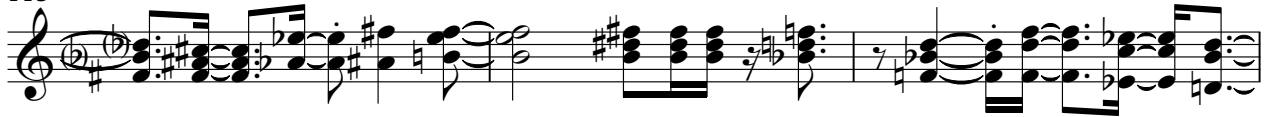

118

121

124

127

130

134

137

18

# Alice In Chains - Heaven Beside You

background vocals

♩ = 120,000000

28

31 2

39 37

80

85 2

91

95 3

100 17 2

121 3 3 2

125

