

Praetorius, Michael - From "Terpsichore"

E-Mail mjstarke@ix.netcom.com

$\text{♩} = 167,000198$

Percussion

E-Mail mjstarke@ix.netcom.com

3

Perc.

E-Mail mjstarke@ix.netcom.com

5

Perc.

E-Mail mjstarke@ix.netcom.com

7

Perc.

E-Mail mjstarke@ix.netcom.com

9

Perc.

E-Mail mjstarke@ix.netcom.com

11

Perc.

E-Mail mjstarke@ix.netcom.com

13

Perc.

E-Mail mjstarke@ix.netcom.com

15

Perc.

E-Mail mjstarke@ix.netcom.com

17

Perc.

E-Mail mjstarke@ix.netcom.com

19

Perc.

E-Mail mjstarke@ix.netcom.com

21

Perc.

23

E-Mail mjstarke@ix.netcom.com

Perc.

25

E-Mail mjstarke@ix.netcom.com

Perc.

27

E-Mail mjstarke@ix.netcom.com

Perc.

30

E-Mail mjstarke@ix.netcom.com

Perc.

32

Bransle by Michael Praetorius

Arranged and Sequenced by MJ Starke

E-Mail mjstarke@ix.netcom.com

©1995mjstarke

Perc.

Bransle by Michael Praetorius

Arranged and Sequenced by MJ Starke

E-Mail mjstarke@ix.netcom.com

©1995mjstarke

Perc.

Bransle by Michael Praetorius

Arranged and Sequenced by MJ Starke

E-Mail mjstarke@ix.netcom.com

©1995mjstarke

Perc.

38

Bransle by Michael Praetorius

Arranged and Sequenced by MJ Starke

E-Mail mjstarke@ix.netcom.com

©1995mjstarke

Perc.

40

Bransle by Michael Praetorius

Arranged and Sequenced by MJ Starke

E-Mail mjstarke@ix.netcom.com

©1995mjstarke

Perc.

Bransle by Michael Praetorius

Arranged and Sequenced by MJ Starke

E-Mail mjstarke@ix.netcom.com

©1995mjstarke

Perc.

Bransle by Michael Praetorius

Arranged and Sequenced by MJ Starke

E-Mail mjstarke@ix.netcom.com

©1995mjstarke

Perc.

46

Bransle by Michael Praetorius

Arranged and Sequenced by MJ Starke

E-Mail mjstarke@ix.netcom.com

©1995mjstarke

Perc.

48

Bransle by Michael Praetorius

Arranged and Sequenced by MJ Starke

E-Mail mjstarke@ix.netcom.com

©1995mjstarke

Perc.

50

Bransle by Michael Praetorius

Arranged and Sequenced by MJ Starke

E-Mail mjstarke@ix.netcom.com

©1995mjstarke

Perc.

52

Bransle by Michael Praetorius

Arranged and Sequenced by MJ Starke

E-Mail mjstarke@ix.netcom.com

©1995mjstarke

Perc.

54

Bransle by Michael Praetorius

Arranged and Sequenced by MJ Starke

E-Mail mjstarke@ix.netcom.com

©1995mjstarke

Perc.

56

Bransle by Michael Praetorius

Arranged and Sequenced by MJ Starke

E-Mail mjstarke@ix.netcom.com

©1995mjstarke

Perc.

Bransle by Michael Praetorius

Arranged and Sequenced by MJ Starke

E-Mail mjstarke@ix.netcom.com

©1995mjstarke

Perc.

Bransle by Michael Praetorius

Arranged and Sequenced by MJ Starke

E-Mail mjstarke@ix.netcom.com

©1995mjstarke

Perc.

63

Bransle by Michael Praetorius

Arranged and Sequenced by MJ Starke

E-Mail mjstarke@ix.netcom.com

©1995mjstarke

Perc.

66

Bransle by Michael Praetorius

Arranged and Sequenced by MJ Starke

E-Mail mjstarke@ix.netcom.com

©1995mjstarke

Perc.

Bransle by Michael Praetorius

Arranged and Sequenced by MJ Starke

E-Mail mjstarke@ix.netcom.com

©1995mjstarke

Perc.

Bransle by Michael Praetorius

Arranged and Sequenced by MJ Starke

E-Mail mjstarke@ix.netcom.com

©1995mjstarke

Perc.

71 ♩ = 167,000198 ♩ = 148,000153 ♩ = 128,000000,000145

Bransle by Michael Praetorius

Arranged and Sequenced by MJ Starke

E-Mail mjstarke@ix.netcom.com

©1995mjstarke

Perc.

Bransle by Michael Praetorius Praetorius, Michael - From "Terpsichore"

♩ = 167,000198

32

36

40

45

50

55

60

65

69

♩ = 167,000198 = 148,000123,000000 ♩ = 109,000145

Praetorius, Michael - From "Terpsichore"
Arranged and Sequenced by MJ Starke

♩ = 167,000198 **32**

37

43

49

55

61

67 $\text{♩} = 167,000198,000153 \neq 128,0000005$

$\text{♩} = 167,000198$

V.S.

Praetorius, Michael - From "Terpsichore"

Percussion

♩ = 167,000198

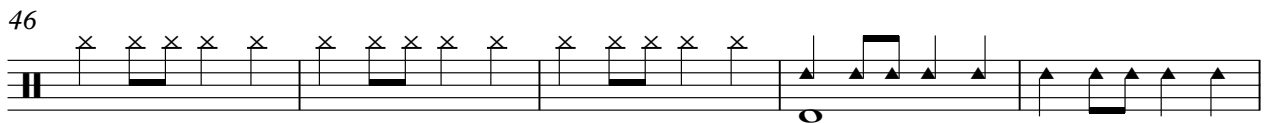
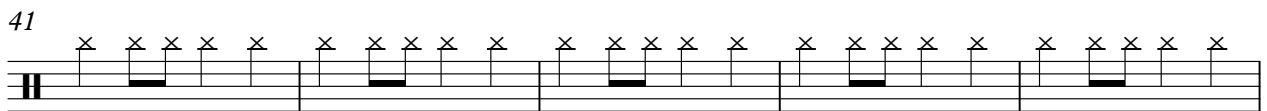
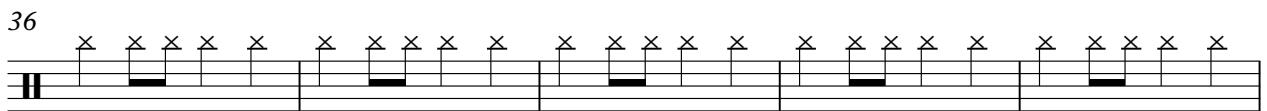
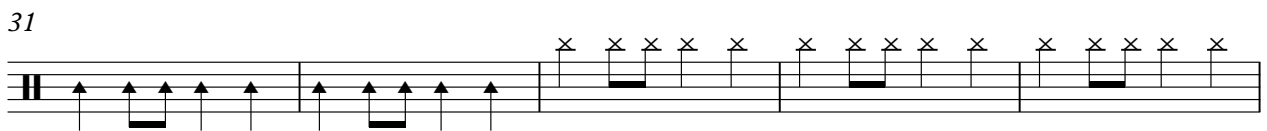
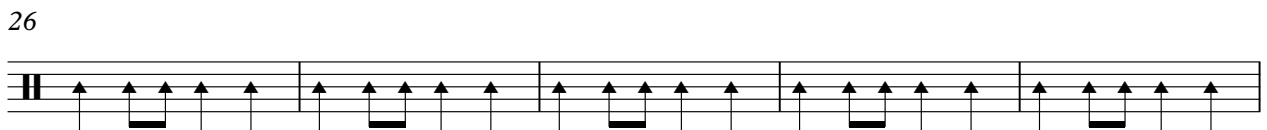
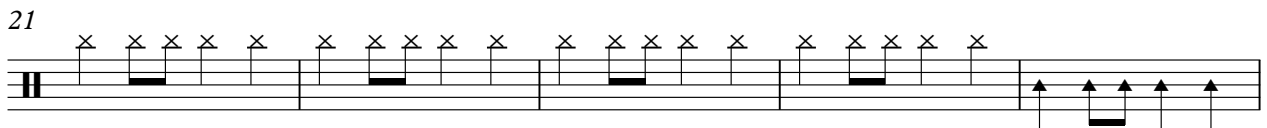
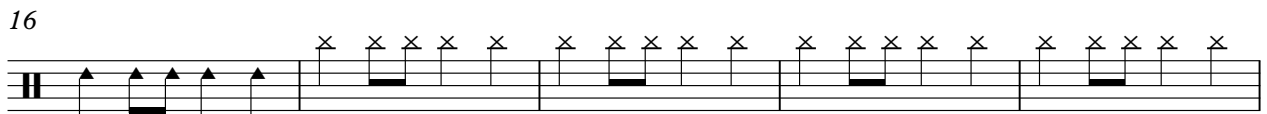
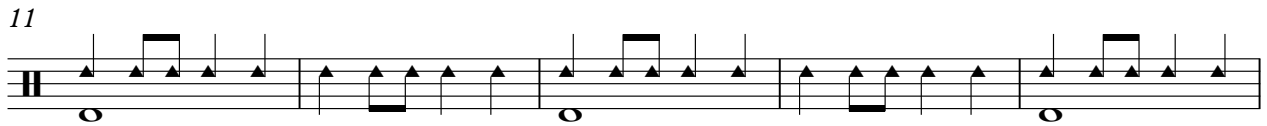
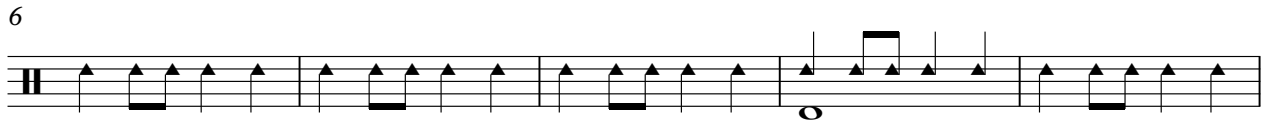

V.S.

2

Percussion

51

56

61

66

70

♩ = 167,000198 ♩ = 148,000153 ♩ = 128,000000 ♩ = 109,000145
