

Handel, Georg Friedrich - Ode for St. Cecilia's Day - Ker

♩ = 66,000069

Basso Continuo

Bassoon

Organ Treble

Organ Bass

♩ = 66,000069

Violin I

Violin II

Violin III

Violin I

Violin II

Viola

Cello

Double Bass

6

Basso Continuo

Bassoon

Organ Treble

Organ Bass

Violin I

Violin II

Violin III

Violin I

Violin II

Viola

Cello

Double Bass

♩ = 68,000076

11

Basso Continuo

Bassoon

Organ Treble

Organ Bass

♩ = 68,000076

Violin I

Violin II

Violin III

Violin I

Violin II

Viola

Cello

Double Bass

♩ = 70,000069

16

Basso Continuo

Bassoon

Organ Treble

Organ Bass

♩ = 70,000069

Violin I

Violin II

Violin III

Violin I

Violin II

Viola

Cello

Double Bass

21

Basso Continuo

Bassoon

Organ Treble

Organ Bass

Violin I

Violin II

Violin III

Violin I

Violin II

Viola

Cello

Double Bass

26

Basso Continuo

Bassoon

Organ Treble

Organ Bass

Violin I

Violin II

Violin III

Violin I

Violin II

Viola

Cello

Double Bass

31

♩ = 72,000031

7  
♩ = 68,000076

Basso Continuo

Bassoon

Organ Treble

Organ Bass

Violin I

Violin II

Violin III

Violin I

Violin II

Viola

Cello

Double Bass

♩ = 72,000031

♩ = 68,000076

37  $\text{♩} = 70,000069$

Soprano

Basso Continuo

Organ Treble

Organ Bass

$\text{♩} = 70,000069$

Violin I

Violin II

Violin III

Violin I

Violin II

Viola

Cello

Double Bass

43  $\text{♩} = 72,000031$

Soprano

Basso Continuo

Bassoon

Organ Treble

Organ Bass

$\text{♩} = 72,000031$

Violin I

Violin II

Violin III

Violin I

Violin II

Viola

Cello

Double Bass

49

Soprano

Basso Continuo

Bassoon

Organ Treble

Organ Bass

Violin I

Violin II

Violin III

Violin I

Violin II

Viola

Cello

Double Bass

55

Soprano

Basso Continuo

Bassoon

Organ Treble

Organ Bass

Violin I

Violin II

Violin III

Violin I

Violin II

Viola

Cello

Double Bass

61

Soprano

Basso Continuo

Bassoon

Organ Treble

Organ Bass

Violin I

Violin II

Violin III

Violin I

Violin II

Viola

Cello

Double Bass

66  $\text{♩} = 7\theta, \sigma 2, \sigma 0, \sigma 0, \sigma 0, \sigma 31$

Soprano

Basso Continuo

Bassoon

Organ Treble

Organ Bass

$\text{♩} = 7\theta, \sigma 2, \sigma 0, \sigma 0, \sigma 0, \sigma 31$

Violin I

Violin II

Violin III

Violin I

Violin II

Viola

Cello

Double Bass

72  $\text{♩} = 68, 70, 00, 76, 69$

Soprano

Basso Continuo

Bassoon

Organ Treble

Organ Bass

$\text{♩} = 68, 70, 00, 76, 69$

Violin I

Violin II

Violin III

Violin I

Violin II

Viola

Cello

Double Bass

♩ = 72,000031

78

Basso Continuo

Bassoon

Organ Treble

Organ Bass

♩ = 72,000031

Violin I

Violin II

Violin III

Violin I

Violin II

Viola

Cello

Double Bass

81 ♩ = 70,000069      ♩ = 72,000031      ♩ = 55,000004

Basso Continuo

Bassoon

Violin I

Violin II

Violin III

Violin I

Violin II

Viola

Cello

Double Bass

Basso Continuo

Handel, Georg Friedrich - Ode for St. Cecilia's Day - Ker

♩ = 66,000069

8

♩ = 68,000076

15

3

♩ = 70,000069

24

32

♩ = 72,000031

♩ = 68,000076

2

40

♩ = 70,000069

♩ = 72,000031

48

56

63

70

♩ = 70,000031

♩ = 68,000069

V.S.

2

Basso Continuo

76

♪ = 72,000031

♪ = 70,000069

♪ = 72,000031

♪ = 55,000004

**3**

Bassoon

Handel, Georg Friedrich - Ode for St. Cecilia's Day - Ker

♩ = 66,000069

8

♩ = 68,000076

15

♩ = 70,000069

24

32

♩ = 72,000031

♩ = 68,000076

♩ = 70,000069

46

♩ = 72,000031

55

62

♩ = 70,000069

♩ = 68,000076

75

♩ = 72,000031

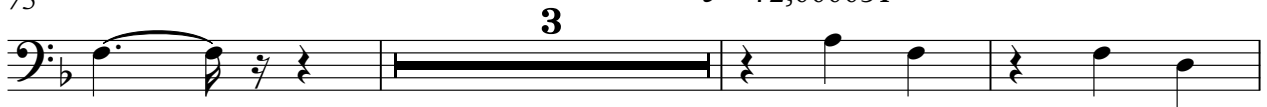

81

♩ = 70,000069

♩ = 72,000031

♩ = 55,000004

♩ = 66,000069

10 ♩ = 68,000076

18 ♩ = 70,000069

24

31 ♩ = 72,000031 ♩ = 68,000076

40 ♩ = 70,000069 ♩ = 72,000031

51

2

Organ Treble

57

66

♩ = 70,000031 ♩ = 78,000056

77

♩ = 72,000031 ♩ = 70,000069 ♩ = 72,000004

Handel, Georg Friedrich - Ode for St. Cecilia's Day - Ker

Organ Bass

♩ = 66,000069

8

♩ = 68,000076

16

♩ = 70,000069

24

32 ♩ = 72,000031

♩ = 68,000076

40 ♩ = 70,000069    ♩ = 72,000031

53

62

♩ = 70,000069    ♩ = 72,000031

74 ♩ = 68,000069

79 ♩ = 72,000031

♩ = 70,000069

♩ = 72,000031    ♩ = 55,000004

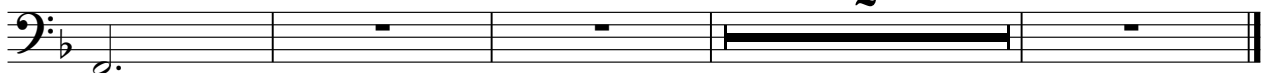

2

Violin I

79 ♯ = 72,000031

♯ = 70,000069

♯ = 72,000031

♯ = 55,000004

54

61

68

♩ = 70,00069031

♩ = 68,000076069

75

♩ = 72,000031

3

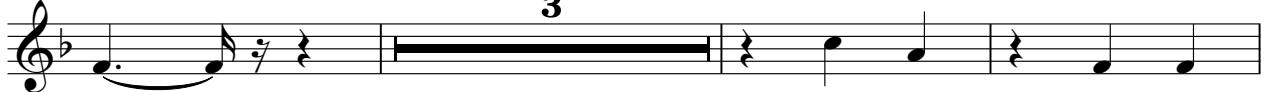

81 ♩ = 70,000069

♩ = 72,000031

♩ = 55,000004

Violin III

Handel, Georg Friedrich - Ode for St. Cecilia's Day - Ker

♩ = 66,000069

8 ♩ = 68,000076

15 ♩ = 70,000069

24

32 ♩ = 72,000031 ♩ = 68,000076

40 ♩ = 70,000069 ♩ = 72,000031

47

54

61

68

♩ = 76,000069031

♩ = 68,000076069

75

♩ = 72,000031

3

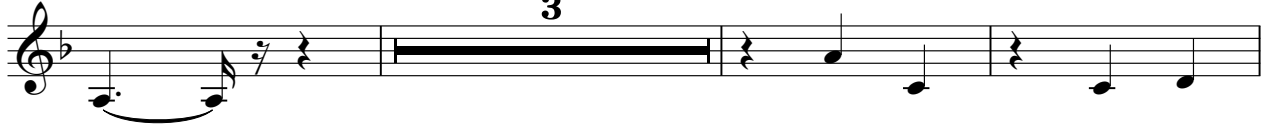

81 ♩ = 70,000069

♩ = 72,000031

♩ = 55,000004

Violin I

Handel, Georg Friedrich - Ode for St. Cecilia's Day - Ker

♩ = 66,000069

8

♩ = 68,000076

15

♩ = 70,000069

3

24

32

♩ = 72,000031

♩ = 68,000076

♩ = 70,000069

2

41

♩ = 72,000031

49

57

64

♩ = 70,000069

♩ = 70,000031

71

♩ = 68,000069

3

2  
79

♩ = 72,000031      ♩ = 70,000069      Violin I      ♩ = 72,000031      ♩ = 55,000004

Violin II

Handel, Georg Friedrich - Ode for St. Cecilia's Day - Ker

♩ = 66,000069

8

♩ = 68,000076

15

♩ = 70,000069

24

32 ♩ = 72,000031

♩ = 68,000076

40 ♩ = 70,000069

♩ = 72,000031

47

54

61

68

75

81

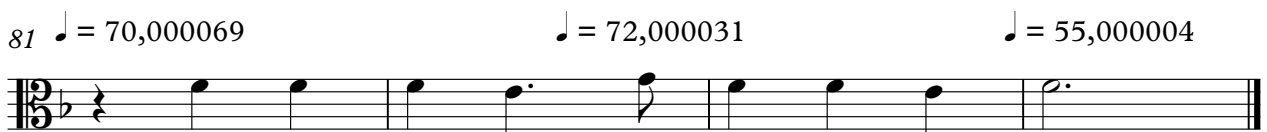

Viola

Handel, Georg Friedrich - Ode for St. Cecilia's Day - Ker

♩ = 66,000069

8

♩ = 68,000076

15

♩ = 70,000069

3

24

32 ♩ = 72,000031

♩ = 68,000076

2

40 ♩ = 70,000069

♩ = 72,000031

47

2

Viola

54

61

68

♩ = 70,000069031

♩ = 68,000076069

75

♩ = 72,000031

3

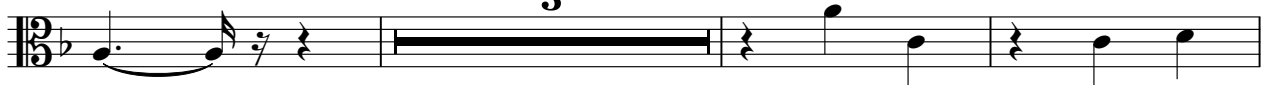

81 ♩ = 70,000069

♩ = 72,000031

♩ = 55,000004

Cello

Handel, Georg Friedrich - Ode for St. Cecilia's Day - Ker

♩ = 66,000069

8

♩ = 68,000076

15

♩ = 70,000069

24

32 ♩ = 72,000031

♩ = 68,000076

40 ♩ = 70,000069

♩ = 72,000031

48

56

63

70 ♩ = 70,000069

♩ = 68,000076

V.S.

2

76

**3**

♪ = 72,000031

Cello

♪ = 70,000069

♪ = 72,000031

♪ = 55,000004

Double Bass

Handel, Georg Friedrich - Ode for St. Cecilia's Day - Ker

♩ = 66,000069

8

♩ = 68,000076

15

♩ = 70,000069

24

32 ♩ = 72,000031

♩ = 68,000076

40 ♩ = 70,000069

♩ = 72,000031

48

56

63

70 ♩ = 70,000069

♩ = 68,000076

V.S.

2

Double Bass

76

♪ = 72,000031

♪ = 70,000069

♪ = 72,000031

♪ = 55,000004

**3**
