

Kelly Clarkson - Miss Independent

0.0"
1.1,00
Copyright (p) Midi Hits
♩ = 88,000023

0.0"
1.1,00
Copyright (p) Midi Hits
♩ = 88,000023

Vocal

Drums

Acoustic Guitar

Clean Guitar

Clean Guitar 2

Dist Guitar

Fretless Bass

Synth Bass

Reverse Cymbal

Square Wave

♩ = 88,000023

Strings

Strings

16.3"
7.1,00
verse 1

5

Vocal

Drums

Clean Guitar

Clean Guitar 2

Fretless Bass

Square Wave

16.3"
7.1,00
verse 1

8

Vocal

Drums

Clean Guitar

Clean Guitar 2

Fretless Bass

Square Wave

vass schi fil'cent
kce'vjom dis' tance'

11

Vocal

Drums

Clean Guitar

Clean Guitar 2

Fretless Bass

Square Wave

vass out

13

Vocal

Drums

Clean Guitar

Clean Guitar 2

Fretless Bass

Square Wave

15

Vocal

Drums

Clean Guitar

Clean Guitar 2

Fretless Bass

Square Wave

17

Vocal

Drums

Clean Guitar

Clean Guitar 2

Fretless Bass

Square Wave

19

Vocal

Drums

Clean Guitar

Clean Guitar 2

Fretless Bass

Square Wave

21

Vocal

Drums

Acoustic Guitar

Clean Guitar

Clean Guitar 2

Dist Guitar

Fretless Bass

Synth Bass

Square Wave

Strings

the miss up pie men slye ~~Bar~~ ooh, shallinove What is this for for tak ~~of~~ ~~ver~~

24

Vocal

Drums

Acoustic Guitar

Clean Guitar

Clean Guitar 2

Dist Guitar

Fretless Bass

Synth Bass

Square Wave

Strings

Think ~~of~~ ~~no~~ ~~one~~ ~~could~~ ~~do~~ ~~it~~ ~~for~~ ~~me~~ ~~but~~ ~~my~~ ~~dog~~ ~~can~~ ~~do~~ ~~it~~ ~~for~~ ~~me~~ ~~and~~ ~~his~~ ~~time~~

26

Vocal

Drums

Acoustic Guitar

Clean Guitar

Clean Guitar 2

Dist Guitar

Fretless Bass

Synth Bass

Square Wave

Strings

28

Vocal

Drums

Acoustic Guitar

Clean Guitar

Clean Guitar 2

Dist Guitar

Fretless Bass

Synth Bass

Square Wave

Strings

1'21.8"
31.1,00
intro

30

Vocal

Drums

Acoustic Guitar

Clean Guitar

Clean Guitar 2

Dist Guitar

Fretless Bass

Synth Bass

Square Wave

Strings

4'27.2"
33.1,00
verse 2

32

Vocal

Drums

Clean Guitar

Clean Guitar 2

Fretless Bass

Square Wave

4'27.2"
33.1,00
verse 2

35

Vocal

Drums

Clean Guitar

Clean Guitar 2

Fretless Bass

Square Wave

37

Vocal

Drums

Clean Guitar

Clean Guitar 2

Fretless Bass

Square Wave

But she miss can't let She did not want to cry

39

Vocal

Drums

Clean Guitar

Clean Guitar 2

Fretless Bass

Square Wave

miss can't let miss out in true love by change

1'49.0"
41.1,00

41

Vocal

Drums

Clean Guitar

Clean Guitar 2

Fretless Bass

Square Wave

in his miss can't let miss out in a new di... and round

43

Vocal

Drums

Acoustic Guitar

Clean Guitar

Clean Guitar 2

Dist Guitar

Fretless Bass

Synth Bass

Square Wave

Strings

in side she felt con no tion She fell in love What is this fe for tak ver...

46

Vocal

Drums

Acoustic Guitar

Clean Guitar

Clean Guitar 2

Dist Guitar

Fretless Bass

Synth Bass

Square Wave

Strings

Think no one could s pur my dor Sur prise, tis time

48

Vocal

Drums

Acoustic Guitar

Clean Guitar

Clean Guitar 2

Dist Guitar

Fretless Bass

Synth Bass

Square Wave

Strings

50

Vocal

Drums

Acoustic Guitar

Clean Guitar

Clean Guitar 2

Dist Guitar

Fretless Bass

Synth Bass

Square Wave

Strings

52

Vocal

Drums

Acoustic Guitar

Clean Guitar

Clean Guitar 2

Dist Guitar

Fretless Bass

Synth Bass

Reverse Cymbal

Square Wave

Strings

When Miss Independent walked a way

55

Vocal

Drums

Acoustic Guitar

Clean Guitar

Clean Guitar 2

Fretless Bass

Reverse Cymbal

Strings

No time for the love that came her way She looked in the mir

58

Vocal: ...ror and thought to day What happ ened to miss no long er a fraid?

Drums

Acoustic Guitar

Clean Guitar

Clean Guitar 2

Fretless Bass

Reverse Cymbal

Strings

2'43.6"
61.1.00

61

Vocal: ...It took some time for her to see How beau ti ful love

Drums

Acoustic Guitar

Clean Guitar

Clean Guitar 2

Fretless Bass

Strings

Strings

64

Vocal

Drums

Acoustic Guitar

Clean Guitar

Clean Guitar 2

Fretless Bass

Strings

Strings

67

Vocal

Drums

Acoustic Guitar

Clean Guitar

Clean Guitar 2

Fretless Bass

Strings

Strings

3'05.4"
69.1.00
chorus

69

Vocal

What is this for in tak ver. Think of no one could pin my down

Drums

Acoustic Guitar

Clean Guitar

Clean Guitar 2

Dist Guitar

Fretless Bass

Synth Bass

Square Wave

Strings

71

Vocal

Don't prise, this time to reel writes by

Drums

Acoustic Guitar

Clean Guitar

Clean Guitar 2

Dist Guitar

Fretless Bass

Synth Bass

Square Wave

Strings

73

Vocal

Drums

Acoustic Guitar

Clean Guitar

Clean Guitar 2

Dist Guitar

Fretless Bass

Synth Bass

Square Wave

Strings

What happ ened to Miss in de pen dent. No long er need to be ign o rive

75

Vocal

Drums

Acoustic Guitar

Clean Guitar

Clean Guitar 2

Dist Guitar

Fretless Bass

Synth Bass

Reverse Cymbal

Square Wave

Strings

Good bye, oh! you When I re ceive

3'27.2"
77.1,00
out

77

Drums

Clean Guitar

Clean Guitar 2

Fretless Bass

Square Wave

79

Drums

Clean Guitar

Clean Guitar 2

Fretless Bass

Square Wave

Kelly Clarkson - Miss Independent

Vocal

$\text{♩} = 88,000023$
6

Miss in de pend ent Miss self su ffi cient

9

Miss keep your dis tance Miss un a fraid

12

Miss out of my way Miss don't let a man in ter fere, no Miss on

15

her own Miss al most grown Miss nev er let a man help

18

her off her throne So, by keeping her heart pro tec ted She'd

20

nev er ev er feel re ject ed Lit tle miss ap pre hen sive Said ooh, she'll love

23

What is this fee lin' tak in' o ver? Think in' no one could o pen my door

25

Sur prise, It's time To feel what's re al

27

What happ ened to Miss In de pen dent? No long er need to be de fen sive

29

Good bye, old you When love is true

33

Miss guard ed heart Miss play it smart Miss

35

if you want to use that line you better not start, no

37

But she mis cal cu lat ed She did n't want to end up jad ed

39

And this miss de cid ed not to miss out on true love So, by chang

41

ing her mis con cept ions She went in a new di rec tion And found

43

in side she felt a con nec tion She fell in love What is this fee lin' tak in' o ver?

46

Think in' no one could o pen my door Sur prise, It's time

48

To feel what's re al What happ ened to Miss In de pen dent?

50

No long er need to be de fen sive Good bye, old you

52

When love is true When Miss Inde pend ent walked a way

55

No time for the love that came her way She looked in the mir

58

ror and thought to day What happened to miss no longer a afraid?

61

It took some time for her to see How beautiful love could truly be

65

No more talk of why can't that be me I'm so glad I finally see...

69

What is this feeling taking in' over? Think in' no one could open my door

71

Surprise, It's time To feel what's real

73

What happened to Miss Independent? No longer need to be defensive

75

Good bye, old you When love is true

5

Kelly Clarkson - Miss Independent

Drums

♩ = 88,000023

5

7

9

11

13

15

17

19

21

V.S.

Drums

Drums

45

47

49

51

53

56

59

62

65

68

V.S.

70

72

74

76

78

80

Kelly Clarkson - Miss Independent

Acoustic Guitar

♩ = 88,000023

22

25

28

31

14

48

51

53

55

57

59

V.S.

61

63

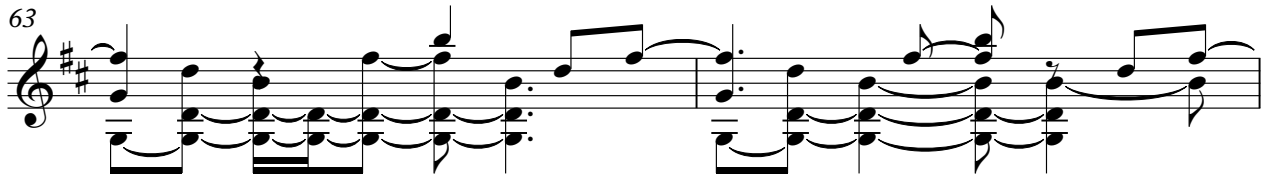

65

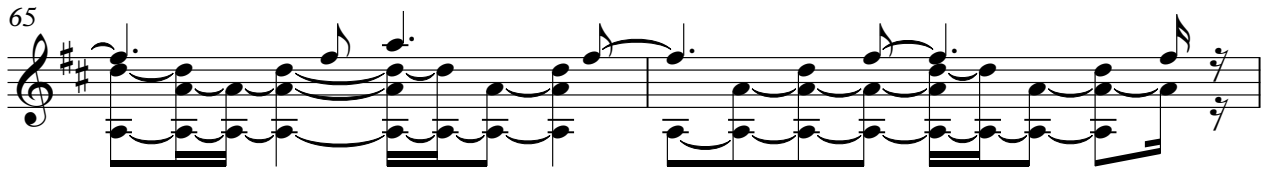

67

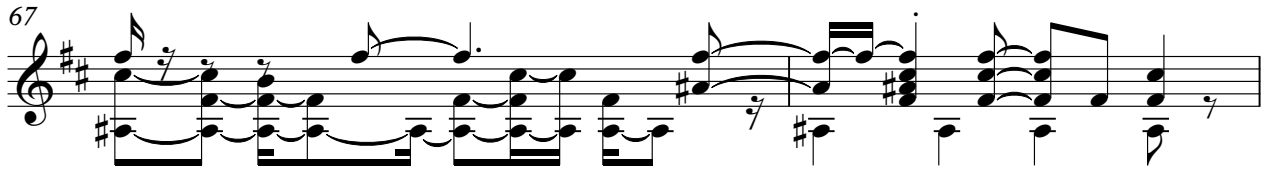

69

72

75

♩ = 88,000023

2

5

7

9

11

13

15

17

19

21

24

27

30

33

35

37

39

41

43

46

49

52

56

59

63

65

67

70

73

76

V.S.

4

Clean Guitar

78

80

♩ = 88,000023

V.S.

49

52

56

59

63

65

67

70

73

76

V.S.

4

Clean Guitar 2

78

80

Dist Guitar

Kelly Clarkson - Miss Independent

♩ = 88,000023

22

26

30

14

47

51

16

70

74

5

Kelly Clarkson - Miss Independent

Fretless Bass

♩ = 88,000023

2

2

Fretless Bass

52

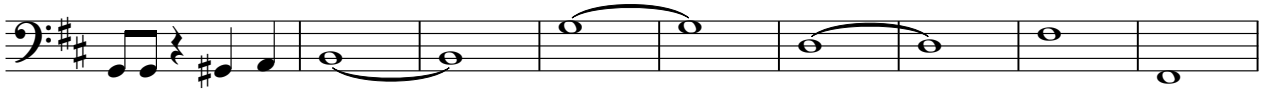

Synth Bass

Kelly Clarkson - Miss Independent

♩ = 88,000023

22

26

31

14

48

53

16

72

75

5

Reverse Cymbal

Kelly Clarkson - Miss Independent

♩ = 88,000023

51 3

57

3 15 5

Kelly Clarkson - Miss Independent

Square Wave

♩ = 88,000023

2

5

9

13

17

21

24

26

28

30

Square Wave

74

76

78

Kelly Clarkson - Miss Independent

Strings

♩ = 88,000023

22

29

49

57

64

70

74

5