

Handel, Georg Friedrich - Concerto Grosso in D (Op.6 I

♩ = 120,000000

Handel - Concerto Grosso Op. 6 No. 5 - Presto

This file was created using the program 'Midi Synthi Player' by Jack Sirulnikoff, and wa

Violin

Violoncello

Violoncello

Copyright © 1998 Jack Sirulnikoff
Copyright © 1998 Jack Sirulnikoff

7

Vln.

Vc.

Vc.

8

Vln.

Vc.

Vc.

9

Vln.

Vc.

Vc.

10

Vln.

Vc.

Vc.

12

Vln. Vc. Vc.

13

Vln. Vc. Vc.

14

Vln.

Vc.

Vc.

16

Vln.

Vc.

Vc.

17

Vln. Vc. Vc.

3 3

19

Vln. Vc. Vc.

22

Vln. Vc. Vc.

24

Vln. Vc. Vc.

26

Vln.

Vc.

Vc.

28

Vln.

Vc.

Vc.

30

Vln. Vc. Vc.

31

Vln. Vc. Vc.

33

Vln. Vc. Vc.

35

Vln. Vc. Vc.

36

Vln.

Vc.

Vc.

39

Vln.

Vc.

Vc.

40

41

43

Vln.

Vc.

Vc.

45

Vln.

Vc.

Vc.

47

Vln. Vc. Vc.

This block shows the continuation of the musical score for measures 47 and 48, specifically the lower staves. It includes the lower Violoncello (Vc.) part and the lower strings (likely Double Bass and Cello/Double Bass) part, showing their respective rhythmic and melodic contributions to the texture.

49

Vln. Vc. Vc.

This block shows the continuation of the musical score for measures 49 and 50, specifically the lower staves. It includes the lower Violoncello (Vc.) part and the lower strings part, featuring triplets (marked with '3') and various rhythmic patterns.

51

Vln.

Vc.

Vc.

53

Vln.

Vc.

Vc.

55

55

Vln.

Vc.

Vc.

56

57

57

Vln.

Vc.

Vc.

58

59

Vln.

Vc.

Vc.

61

Vln.

Vc.

Vc.

63

This section of the score covers measures 63 and 64. It features three staves: Violin (Vln.) in the top staff, and two Violoncello (Vc.) staves below. The Vln. staff uses a treble clef and contains eighth and sixteenth notes with slurs and accents. The Vc. staves use bass clefs and contain a complex rhythmic accompaniment with many sixteenth notes and triplets. Measure 64 includes a triplet of eighth notes in the Vln. staff and the first Vc. staff.

65

This section of the score covers measures 65 and 66. It features three staves: Violin (Vln.) in the top staff, and two Violoncello (Vc.) staves below. The Vln. staff uses a treble clef and contains eighth and sixteenth notes with slurs and accents. The Vc. staves use bass clefs and contain a complex rhythmic accompaniment with many sixteenth notes and triplets. Measure 66 includes triplets of eighth notes in the Vln. staff and the first Vc. staff.

67

Vln.

Vc.

Vc.

69

Vln.

Vc.

Vc.

71

Vln.

Vc.

Vc.

73

Vln.

Vc.

Vc.

Handel, Georg Friedrich - Concerto Grosso in D (Op.6 I

Violin

♩ = 120,000000

Handel - Concerto Grosso Op. 6 No. 5 - Presto

This file was created using the program 'Midi Synthi Player' by Jack Sirulnikoff, and was designed to work

4

6

8

11

14

16

19

23

25

Copyright © 1998 Jack Sirulnikoff
Copyright © 1998 Jack Sirulnikoff

V.S.

56

3

58

60

3

62

3

65

3

68

3

71

3

73

3

Violoncello

Handel, Georg Friedrich - Concerto Grosso in D (Op.6 I

♩ = 120,000000

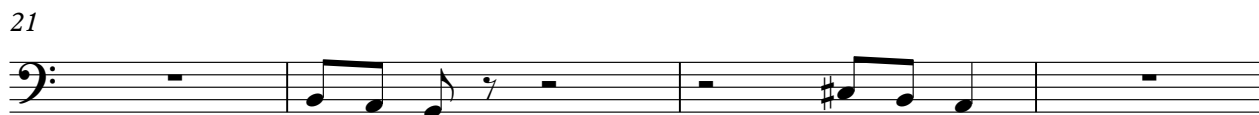
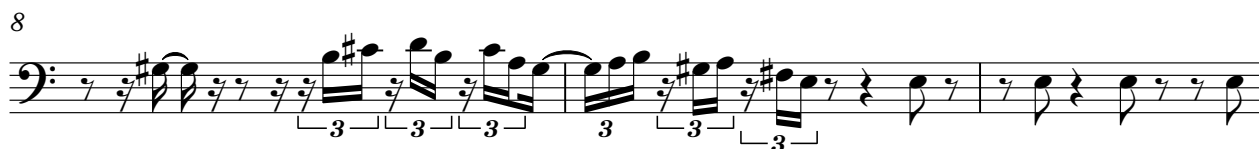

Copyright © 1998 Jack Sirulnikoff
Copyright © 1998 Jack Sirulnikoff

25

28

31

34

36

39

42

45

49

52

Handel, Georg Friedrich - Concerto Grosso in D (Op.6 I

Violoncello

♩ = 120,000000

5

7

9

12

14

16

19

23

26

Copyright © 1998 Jack Sirulnikoff
Copyright © 1998 Jack Sirulnikoff

V.S.

2
28

Violoncello

30

32

35

39

41

43

46

49

52

54 *Violoncello* 3

57

61

64

66

69

72

♩ = 120,000000

4

6

9

11

14

17

20

23

26

28

30

33

36

39

42

45

49

52

55

58

61

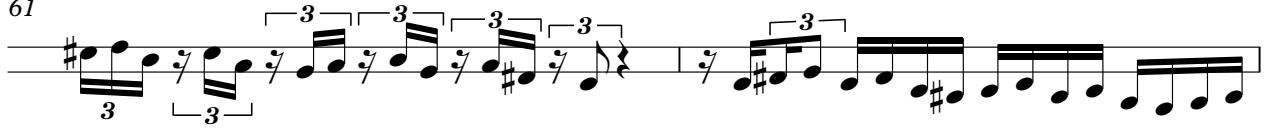

63

66

69

72

♩ = 120,000000

5

8

10

12

15

18

22

26

28

30

33

37

41

44

48

51

54

57

61

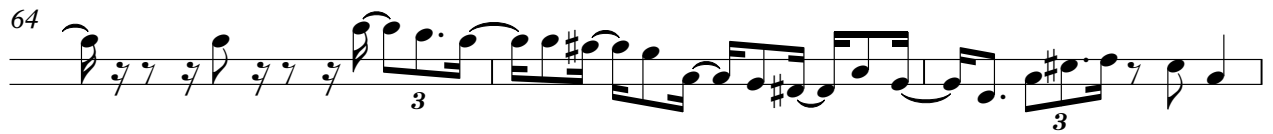

$\text{♩} = 120,000000$

5

8

11

14

16

19

23

26

29

32

36

39

42

45

48

51

54

57

61

64

67

71

♩ = 120,000000

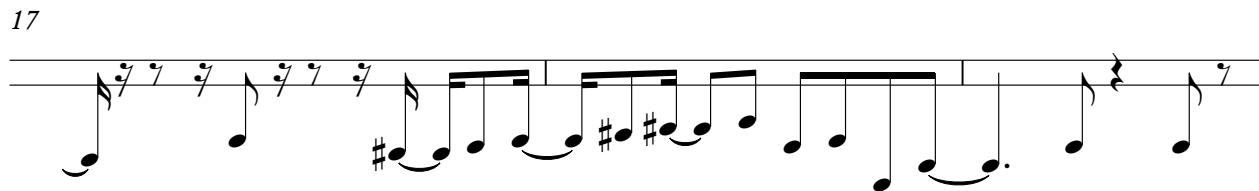
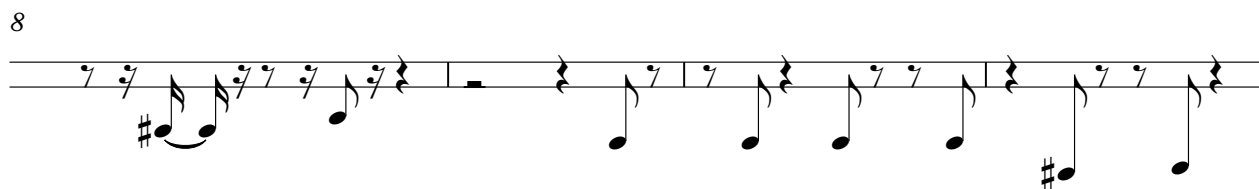
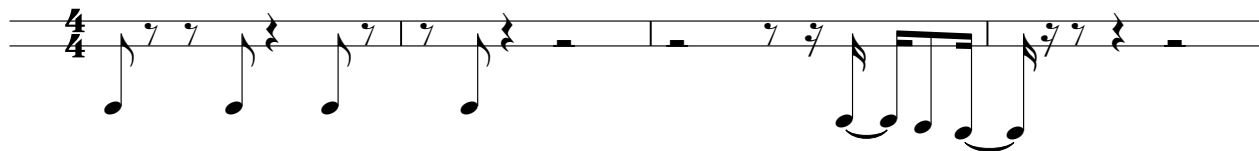

Copyright © 1998 Jack Sirulnikoff
Copyright © 1998 Jack Sirulnikoff

25

28

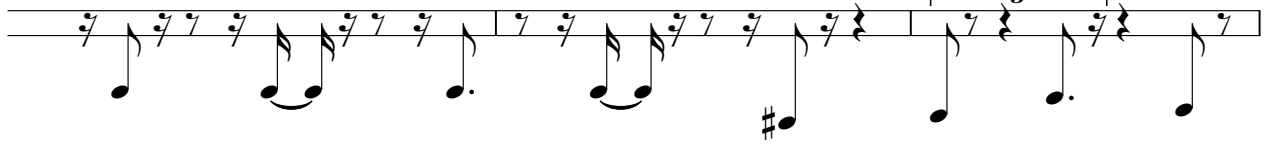

31

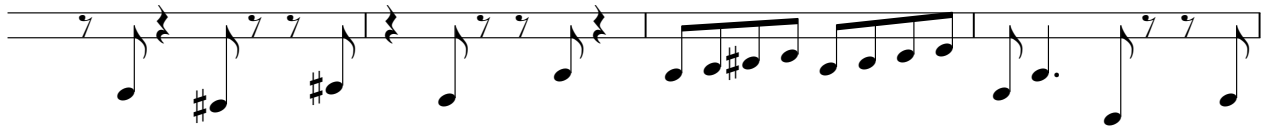

35

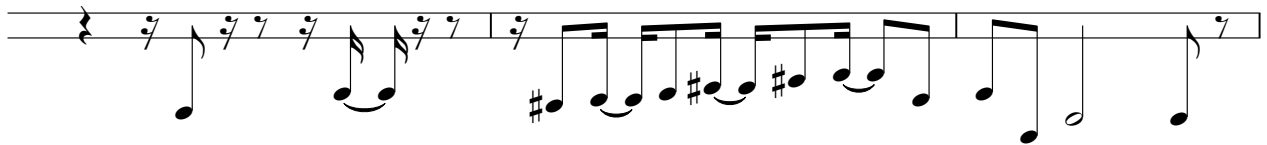

38

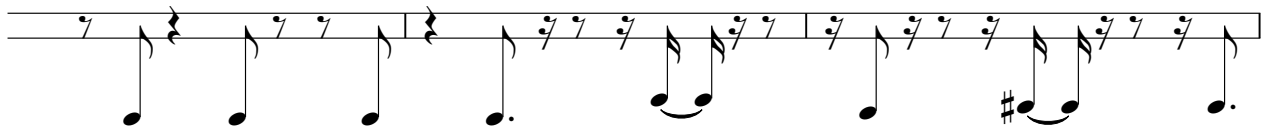

41

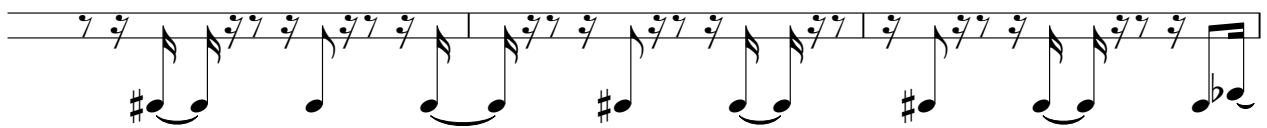

44

48

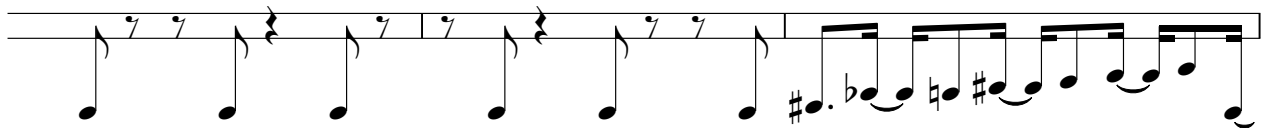

51

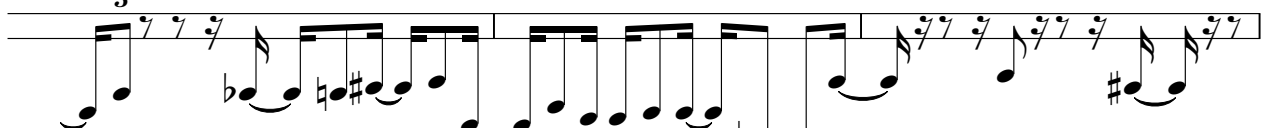

54

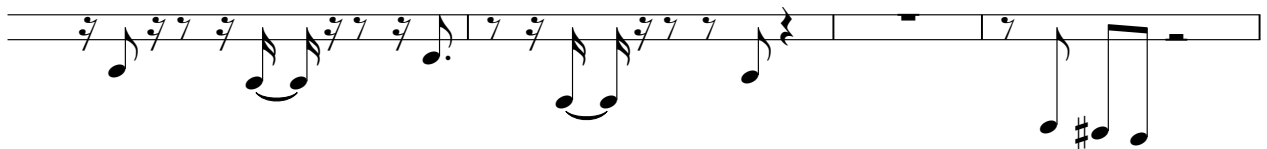

58

62

65

68

72
