

Handel, Georg Friedrich - Concerto Grosso in F (Op.6 No.9) Ken Whitcomb

♩ = 39,000015

Harpsichord LH

Violin I Concertino

Violin II Concertino

Violin I Ripieno

Violin II Ripieno

Viola

Cello Concertino

Cello

Double Bass

9

Harpsichord LH

Violin I Concertino

Violin II Concertino

Violin I Ripieno

Violin II Ripieno

Viola

Cello Concertino

Cello

Double Bass

17

Harpsichord LH

Violin I Concertino

Violin II Concertino

Violin I Ripieno

Violin II Ripieno

Viola

Cello Concertino

Cello

Double Bass

21

Harpsichord LH

Violin I Concertino

Violin II Concertino

Violin I Ripieno

Violin II Ripieno

Viola

Cello Concertino

Cello

Double Bass

25

31

36

Harpsichord LH

Violin I Concertino

Violin II Concertino

Violin I Ripieno

Violin II Ripieno

Viola

Cello Concertino

Cello

Double Bass

41

Harpsichord LH

Violin I Concertino

Violin II Concertino

Violin I Ripieno

Violin II Ripieno

Viola

Cello Concertino

Cello

Double Bass

Harpsichord LH

Violin I Concertino

Violin II Concertino

Violin I Ripieno

Violin II Ripieno

Viola

Cello Concertino

Cello

Double Bass

♩ = 39,000015

♩ = 45,000011

Violin I Concertino

Handel, Georg Friedrich - Concerto Grosso in F (Op.6 N

♩ = 39,000015

V.S.

2

Violin I Concertino

♩ = 45,000011

48

Violin II Concertino

Handel, Georg Friedrich - Concerto Grosso in F (Op.6 N

♩ = 39,000015

7

13

18

21

25

32

36

40

46

♩ = 45,000011

Violin I Ripieno

Handel, Georg Friedrich - Concerto Grosso in F (Op.6 N

♩ = 39,000015

7 **6**

17

20

24

29

34

39

43

48

♩ = 45,000011

Violin II Ripieno

Handel, Georg Friedrich - Concerto Grosso in F (Op.6 N

♩ = 39,000015

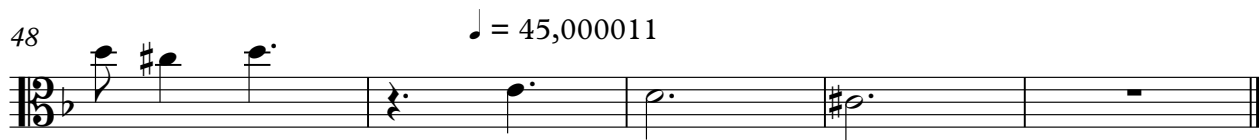
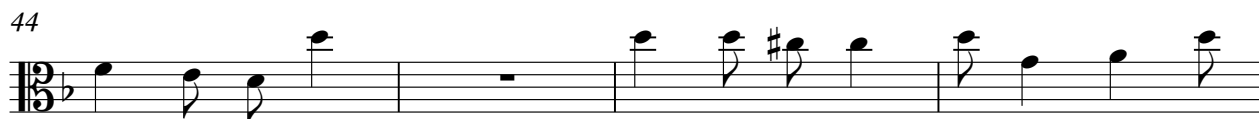
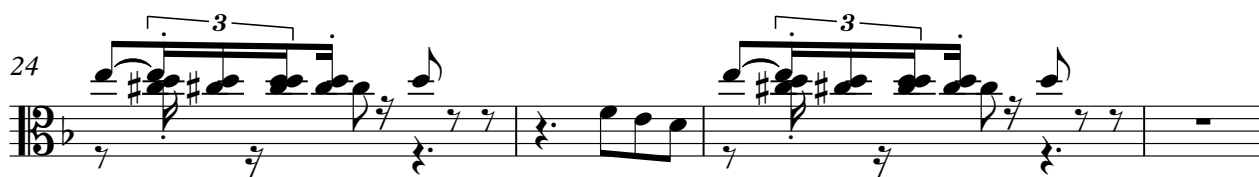
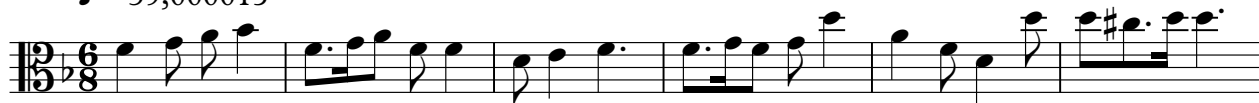

Viola

Handel, Georg Friedrich - Concerto Grosso in F (Op.6 N

♩ = 39,000015

7

19

25

32

39

45

♩ = 45,000011

Cello Concertino

Handel, Georg Friedrich - Concerto Grosso in F (Op.6 N

♩ = 39,000015

♩ = 45,000011

Double Bass

Handel, Georg Friedrich - Concerto Grosso in F (Op.6 N

♩ = 39,000015

7

6

19

25

32

39

45

♩ = 45,000011

