

Handel, Georg Friedrich - Concerto Grosso in F (Op.6 No.9) Kei

♩ = 100,000000

Violin II Concertino

Violin II Ripieno

This block contains the first three measures of the Violin II parts. The Violin II Concertino part is written in treble clef with a key signature of one flat (Bb) and a 4/4 time signature. It begins with a quarter rest, followed by a series of eighth and sixteenth notes. The Violin II Ripieno part is written in bass clef and starts with a quarter rest, followed by a rhythmic pattern of eighth notes.

Violin I Concertino

Violin II Concertino

Violin I Ripieno

Violin II Ripieno

This block contains measures 4 and 5 of the Violin I and Violin II parts. The Violin I Concertino part is in treble clef and has a measure rest in measure 4, followed by a quarter note in measure 5. The Violin II Concertino part is in treble clef and plays a continuous eighth-note pattern. The Violin I Ripieno part is in bass clef and has a measure rest in measure 4, followed by a quarter note in measure 5. The Violin II Ripieno part is in bass clef and plays a continuous eighth-note pattern.

Violin I Concertino

Violin II Concertino

Violin I Ripieno

Violin II Ripieno

This block contains measures 6 and 7 of the Violin I and Violin II parts. The Violin I Concertino part is in treble clef and plays a series of eighth notes. The Violin II Concertino part is in treble clef and plays a series of eighth notes. The Violin I Ripieno part is in bass clef and plays a series of eighth notes. The Violin II Ripieno part is in bass clef and plays a series of eighth notes.

12

Harpsichord LH

Violin I Concertino

Violin II Concertino

Violin I Ripieno

Violin II Ripieno

Viola

Cello

Double Bass

14

Harpsichord LH

Violin I Concertino

Violin II Concertino

Violin I Ripieno

Violin II Ripieno

Viola

Cello

Double Bass

16

18

20

Harpsichord LH  
 Violin I Concertino  
 Violin II Concertino  
 Violin I Ripieno  
 Violin II Ripieno  
 Viola  
 Cello  
 Double Bass

22

Harpsichord LH  
 Violin I Concertino  
 Violin II Concertino  
 Violin I Ripieno  
 Violin II Ripieno  
 Viola  
 Cello  
 Double Bass

24

Harpsichord LH

Violin I Concertino

Violin II Concertino

Violin I Ripieno

Violin II Ripieno

Viola

Cello

Double Bass

26

Harpsichord LH

Violin I Concertino

Violin II Concertino

Violin I Ripieno

Violin II Ripieno

Viola

Cello

Double Bass

28

Harpsichord LH

Violin I Concertino

Violin II Concertino

Violin I Ripieno

Violin II Ripieno

Viola

Cello

Double Bass

30

Harpsichord LH

Violin I Concertino

Violin II Concertino

Violin I Ripieno

Violin II Ripieno

Viola

Cello

Double Bass

32

Harpsichord LH

Violin I Concertino

Violin II Concertino

Violin I Ripieno

Violin II Ripieno

Viola

Cello

Double Bass

34

Harpsichord LH

Violin I Concertino

Violin II Concertino

Violin I Ripieno

Violin II Ripieno

Viola

Cello

Double Bass

36

Harpsichord LH

Violin I Concertino

Violin II Concertino

Violin I Ripieno

Violin II Ripieno

Viola

Cello

Double Bass

38

Harpsichord LH

Violin I Concertino

Violin II Concertino

Violin I Ripieno

Violin II Ripieno

Viola

Cello

Double Bass

40

Harpsichord LH

Violin I Concertino

Violin II Concertino

Violin I Ripieno

Violin II Ripieno

Viola

Cello

Double Bass

43

Harpsichord LH

Violin I Concertino

Violin II Concertino

Violin I Ripieno

Violin II Ripieno

Viola

Cello

Double Bass

45

11  
♩ = 95,000145

Harpisichord LH

Violin I Concertino

Violin II Concertino

Violin I Ripieno

Violin II Ripieno

Viola

Cello

Double Bass

47

Harpisichord LH

Violin I Concertino

Violin II Concertino

Violin I Ripieno

Violin II Ripieno

Viola

Cello

Double Bass

♩ = 100,000000

7

11

15

19

2

24

28

31

34

37

40

V.S.

2

Harpichord LH

44

♩ = 95,000145

Violin I Concertino

Handel, Georg Friedrich - Concerto Grosso in F (Op.6 N

♩ = 100,000000

3

7

9

12

15

18

21

24

27

30

V.S.

Violin I Concertino

33

36

39

42

45

♩ = 95,000145

Violin II Concertino

Handel, Georg Friedrich - Concerto Grosso in F (Op.6 N

♩ = 100,000000

V.S.

Violin II Concertino

34

37

40

43

46

♩ = 95,000145

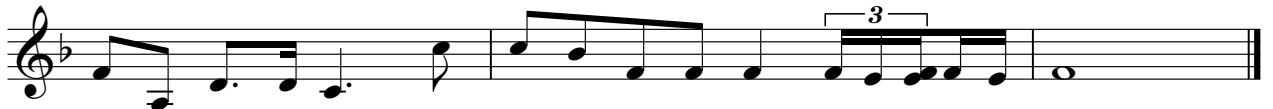

Violin I Ripieno

Handel, Georg Friedrich - Concerto Grosso in F (Op.6 N

♩ = 100,000000

V.S.

2

Violin I Ripieno

31

34

36

39

42

45

46

♩ = 95,000145

Violin II Ripieno

Handel, Georg Friedrich - Concerto Grosso in F (Op.6 N

♩ = 100,000000

4

7

10

13

16

19

23

26

29

V.S.

2

Violin II Ripieno

32

35

38

42

45

♩ = 95,000145

Viola

Handel, Georg Friedrich - Concerto Grosso in F (Op.6 N

♩ = 100,000000

7

11

15

19

22

25

28

31

34

37

V.S.

2

Viola

41

44

46

♩ = 95,000145

Cello

Handel, Georg Friedrich - Concerto Grosso in F (Op.6 N

♩ = 100,000000

7

11

15

19

2

24

28

31

34

37

40

V.S.

2

Cello

44

♩ = 95,000145

Double Bass

Handel, Georg Friedrich - Concerto Grosso in F (Op.6 N

♩ = 100,000000

7

11

15

19

2

24

28

31

34

37

40

V.S.

2

Double Bass

44

♩ = 95,000145

