

Led_Zeppelin-Dancing_Days_II

00:00:02:01
2.1,00
Riff 1

♩ = 116,999886

7

Drums

Syn 2

Gtr Rite

Bass

Syn 1

Slide Gtr

00:00:18:15
10.1,00
Verse1-Dancin Daze

10

Vocal

Drums

Gtr Rite

Bass

Gtr Left

13

Vocal

Drums

Gtr Rite

Bass

Gtr Left

16

Vocal

Drums

Gtr Rite

Bass

Slide Gtr

Gtr Left

19

Vocal

Drums

Gtr Rite

Bass

Slide Gtr

Gtr Left

22

Vocal

Drums

Gtr Rite

Bass

Slide Gtr

Gtr Left

25

Vocal

Drums

Gtr Rite

Bass

Slide Gtr

Gtr Left

28

Vocal

Drums

Gtr Rite

Bass

Slide Gtr

Gtr Left

31

Vocal

Drums

Gtr Rite

Bass

Slide Gtr

Gtr Left

34

Vocal

Drums

Gtr Rite

Bass

Slide Gtr

Gtr Left

37

Vocal

Drums

Gtr Rite

Bass

Slide Gtr

Gtr Left

40

Vocal

Drums

Syn 2

Gtr Rite

Bass

Syn 1

Slide Gtr

Gtr Left

43

Drums

Syn 2

Gtr Rite

Bass

Syn 1

Slide Gtr

46

Drums

Syn 2

Gtr Rite

Bass

Syn 1

Slide Gtr

10

49

Vocal

Drums

Syn 2

Gtr Rite

Bass

Syn 1

Gtr Left

52

Vocal

Drums

Gtr Rite

Bass

Gtr Left

55

Vocal

Drums

Gtr Rite

Bass

Slide Gtr

Gtr Left

58

Vocal

Drums

Gtr Rite

Bass

Gtr Left

61

Vocal

Drums

Gtr Rite

Bass

Gtr Left

64

Vocal

Drums

Gtr Rite

Bass

Gtr Left

67

Vocal

Drums

Gtr Rite

Bass

Slide Gtr

Gtr Left

70

Vocal

Drums

Gtr Rite

Bass

Slide Gtr

Gtr Left

73

Vocal

Drums

Gtr Rite

Bass

Slide Gtr

Gtr Left

76

Vocal

Drums

Gtr Rite

Bass

Slide Gtr

Gtr Left

79

Vocal

Drums

Gtr Rite

Bass

Slide Gtr

Gtr Left

00:02:47:14
82.1,00
Riff3

82

Drums

Syn 2

Gtr Rite

Bass

Syn 1

Slide Gtr

85

Drums

Syn 2

Gtr Rite

Bass

Syn 1

00:03:04:03
90.1,00
Lead Gtr Slide

88

Drums

Syn 2

Gtr Rite

Bass

Syn 1

Slide Gtr

Gtr Left

91

Drums

Syn 2

Gtr Rite

Bass

Syn 1

Slide Gtr

Gtr Left

94

Drums

Syn 2

Gtr Rite

Bass

Syn 1

Slide Gtr

Gtr Left

97

Drums

Syn 2

Gtr Rite

Bass

Syn 1

Slide Gtr

Gtr Left

 - **Drums:** Features a consistent rhythmic pattern of eighth notes and rests, with 'x' marks indicating cymbal hits.
 - **Syn 2:** A synthesizer part in treble clef with a key signature of one sharp (F#). It includes eighth notes, a triplet of eighth notes, and a quarter note.
 - **Gtr Rite:** A right-hand guitar part in treble clef, consisting of chords and single notes, some with a flat (Bb).
 - **Bass:** A bass line in bass clef with a mix of eighth and quarter notes, some with a flat (Bb).
 - **Syn 1:** A synthesizer part in treble clef, featuring a triplet of eighth notes and a quarter note.
 - **Slide Gtr:** A slide guitar part in treble clef with eighth notes and rests.
 - **Gtr Left:** A left-hand guitar part in treble clef, showing chordal structures with a flat (Bb) and a sharp (F#).

99

Drums

Syn 2

Gtr Rite

Bass

Syn 1

Slide Gtr

Gtr Left

101

Drums

Syn 2

Gtr Rite

Bass

Syn 1

Slide Gtr

Gtr Left

103

106

Drums

Syn 2

Gtr Rite

Bass

Syn 1

Slide Gtr

Gtr Left

108

Drums

Syn 2

Gtr Rite

Bass

Syn 1

Gtr Left

Vocal

Led_Zeppelin-Dancing_Days_II

♩ = 116,999886

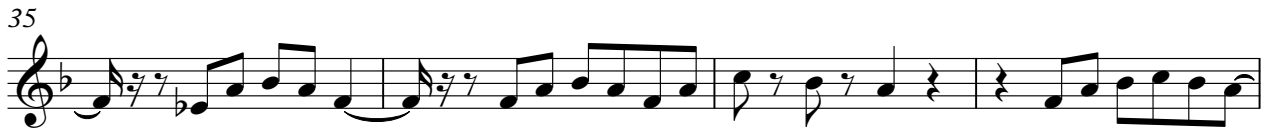

50

55

60

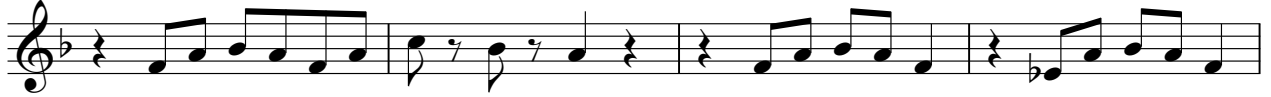

64

69

73

77

80

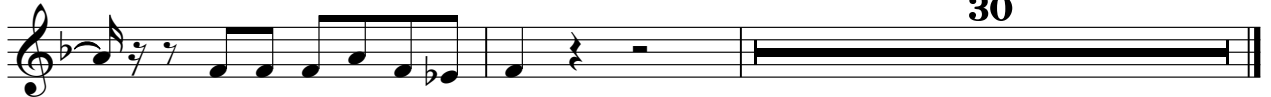

30

Drums

Led_Zeppelin-Dancing_Days_II

♩ = 116,999886

5

9

13

17

21

25

29

33

37

V.S.

41

45

49

53

57

61

65

69

73

77

81

85

89

93

97

101

105

Led_Zeppelin-Dancing_Days_II

Syn 2

♩ = 116,999886

5

9 **32**

44

48 **32**

83

87

91

96

100

V.S.

2

Syn 2

104

107

2

42

46

50

54

58

62

66

70

74

78

82

87

91

95

100

104

107

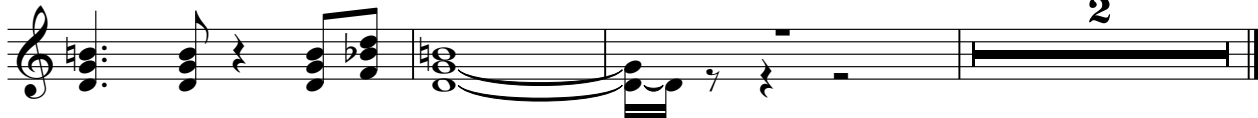

Bass

Led_Zeppelin-Dancing_Days_II

♩ = 116,999886

6

10

14

18

22

26

30

34

38

V.S.

82

86

90

95

99

103

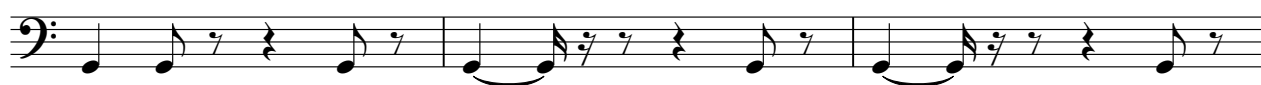

106

Led_Zeppelin-Dancing_Days_II

Syn 1

♩ = 116,999886

6

10 **31**

44

48 **32**

83

87

91

96

99

V.S.

2

Syn 1

102

105

107

Slide Gtr

Led_Zeppelin-Dancing_Days_II

♩ = 116,999886

88

93

97

101

105

Gtr Left

Led_Zeppelin-Dancing_Days_II

♩ = 116,999886

9

13

17

21

25

29

33

38

8

99

104

107

