

Hummel, Johann Nepomuk - Variations for an Austrian Song and Coda i

♩ = 280,000946 ♩ = 28,000052000000

8 Variations for Orchestra, WoO.2

Oboe

Bassoon

Bassoon

Horn in F

Horn in F

Timpani

Viola

Viola

Viola

Contrabass

J.N.HUMMEL/MIKIO TAO:2000
J.N.HUMMEL/MIKIO TAO:2000

6

Ob.

Bsn.

Bsn.

Hn.

Hn.

Vla.

Vla.

Vla.

Cb.

10 $\text{♩} = 74,000000 \text{ } \text{♩} = 75,000000$ $\text{♩} = 74,000000 \text{ } \text{♩} = 75,000000$ ³

Ob.

Bsn.

Bsn.

Hn.

Hn.

Vla.

Vla.

Vla.

Cb.

14

Ob.

Bsn.

Bsn.

Hn.

Hn.

Vla.

Vla.

Vla.

Cb.

5

♩ = 74,000000 ♩ = 75,000000

18

Ob.

Bsn.

Bsn.

Hn.

Hn.

♩ = 74,000000 ♩ = 75,000000

Vla.

Vla.

Vla.

Cb.

22

Ob.

Bsn.

Bsn.

Hn.

Hn.

Vla.

Vla.

Vla.

Cb.

26 $\text{♩} = 74,000076$ $\text{♩} = 75,000000$ ⁷

Ob.

Bsn.

Bsn.

Hn.

Hn.

Vla.

Vla.

Vla.

Cb.

$\text{♩} = 74,000076$ $\text{♩} = 75,000000$

30

Ob.

Bsn.

Bsn.

Hn.

Hn.

Vla.

Vla.

Vla.

Cb.

8 Variations for Orchestra, WoO.2

38

70,000,00693 56,400,000027 56,70,00009B1 75,000069

Fl.

Ob.

Bsn.

Bsn.

Hn.

Hn.

Timp.

Vla.

Vla.

Vla.

Cb.

70,000,00693 56,400,000027 56,70,00009B1 75,000069

8 Variations for Orchestra, WoO.2

50

Bsn.

Vln.

Vln.

Vln.

Cb.

8 Variations for Orchestra, WoO.2

54

$\text{♩} = 47,00000$ $\text{♩} = 46,00002$

Bsn.

Vln.

Vln.

Vln.

Cb.

8 Variations for Orchestra, WoO.2

57 ♩ = 70, 00005, 000000

6 3 6 3

Ob.

Bsn.

Bsn.

Hn.

Hn.

♩ = 70, 00005, 000000

Vla.

Vla.

Vla.

Cb.

8 Variations for Orchestra, WoO.2

59 $\text{♩} = 56,000031 \text{♩} = 55,000080$

Violin I

Violin II

Viola

Cb.

Hn.

Hn.

Ob.

Bsn.

Bsn.

8 Variations for Orchestra, WoO.2

62 $\text{♩} = 56,0000,000000 \text{ } \text{♩} = 76,000069$

Violin I

Violin II

Viola

Cello

Oboe

Bassoon

Horn

Horn

6

$\text{♩} = 56,0000,000000 \text{ } \text{♩} = 76,000069$

8 Variations for Orchestra, WoO.2

66

8 Variations for Orchestra, WoO.2

68 $\text{♩} = 56,000031$ $\text{♩} = 675,000000$ 17

Flute

Ob.

Bsn.

Bsn.

Hn.

Hn.

Vla.

Vla.

Vla.

Cb.

8 Variations for Orchestra, WoO.2

71 $\text{♩} = 58,000038000069$ $\text{♩} = 54,00000$

Violin I (Vla.)

Violin II (Vla.)

Viola (Vla.)

Cello (Cb.)

Oboe (Ob.)

Horn I (Hn.)

Horn II (Hn.)

75 $\text{♩} = 67,050,000,013,000,070,28,000,002,000,071,000031$

Ob.

Bsn.

Bsn.

Hn.

Hn.

$\text{♩} = 67,050,000,013,000,070,28,000,002,000,071,000031$

Vla.

Vla.

Vla.

Cb.

79

Bsn.

Bsn.

Vla.

Vla.

Vla.

Cb.

82

$\text{♩} = 70,000069$

Bsn.

Bsn.

Vla.

Vla.

Vla.

Cb.

85 $\text{♩} = 67,00002,000031$

Bsn.
Bsn.
Vla.
Vla.
Vla.
Cb.

88

Bsn.
Bsn.
Vla.
Vla.
Vla.
Cb.

91 $\text{♩} = 70,000069$ $\text{♩} = 67,000031$

Bsn. $\text{♩} = 70,000069$ $\text{♩} = 67,000031$

Vla. $\text{♩} = 70,000069$ $\text{♩} = 67,000031$

Cb.

94 $\text{♩} = 72,000031$

Bsn. $\text{♩} = 72,000031$

Hn. $\text{♩} = 72,000031$

Vla. $\text{♩} = 72,000031$

Vla.

Vla.

Cb.

105

Bsn.

Bsn.

Hn.

Vla.

Vla.

Vla.

Cb.

8 Variations for Orchestra, WoO.2

108

$\text{♩} = 70,000000 \text{ } 3 \text{ } 147,000000 \text{ } 3 \text{ } 15,000069$

Fl.

Ob.

Bsn.

Bsn.

Vla.

Vla.

Vla.

Cb.

$\text{♩} = 70,000000 \text{ } 3 \text{ } 147,000000 \text{ } 3 \text{ } 15,000069$

8 Variations for Orchestra, WoO.2

112

Flute

Ob.

Bsn.

Bsn.

Hn.

Hn.

Vla.

Vla.

Vla.

Cb.

8 Variations for Orchestra, WoO.2

116 $\text{♩} = 63, 90, 120, 150, 180, 210, 240, 270, 300, 330, 360, 390, 420, 450, 480, 510, 540, 570, 600, 630, 660, 690$

Vln.

Ob.

Bsn.

Bsn.

Hn.

Hn.

$\text{♩} = 63, 90, 120, 150, 180, 210, 240, 270, 300, 330, 360, 390, 420, 450, 480, 510, 540, 570, 600, 630, 660, 690$

Vla.

Vla.

Vla.

Cb.

8 Variations for Orchestra, WoO.2

120

8 Variations for Orchestra, WoO.2

124 $\text{♩} = 63,950,065$ $\text{♩} = 65,000,069$

Fl.

Ob.

Bsn.

Bsn.

Hn.

Hn.

Vla.

Vla.

Vla.

Cb.

$\text{♩} = 63,950,065$ $\text{♩} = 65,000,069$

8 Variations for Orchestra, WoO.2

128 $\text{♩} = 65, \text{♩} = 69, \text{♩} = 106, \text{♩} = 9$

8 Variations for Orchestra, WoO.2

132 $\text{♩} = 61,000,00055,007000,00100345,0050000069$

Flute

Ob.

Bsn.

Bsn.

Hn.

Hn.

$\text{♩} = 61,000,00055,007000,00100345,0050000069$

Vla.

Vla.

Vla.

Cb.

8 Variations for Orchestra, WoO.2

136

♩ = 65, 000004030069

8 Variations for Orchestra, WoO.2

140 $\text{♩} = 61,000,000$ $\text{♩} = 56,000,000$ $\text{♩} = 56,000,000$ $\text{♩} = 56,000,000$ 33

Flute

Ob.

Bsn.

Bsn.

Hn.

Hn.

Vla.

Vla.

Vla.

Cb.

6

143

♩ = 54,000004 ♩ = 60,000000

Ob.

Vla.

Vla.

Vla.

Cb.

145

♩ = 40,000000

Bsn.

Vla.

Vla.

Vla.

Cb.

147 $\text{♩} = 54,000004 \text{ } \text{♩} = 60,000000$

Ob.

Vla.

Vla.

Vla.

Cb.

3

6

3

8 Variations for Orchestra, WoO. 2

149 $\text{♩} = 38,4000008 \text{ } \text{♩} = 60,000000$

Bsn.

Vla.

Vla.

Vla.

Cb.

38,4000008

40,000000

6

3

6

151

♩ = 54,000004 ♩ = 60,000000

Ob.

Vla.

Vla.

Vla.

Cb.

153

♩ = 40,000000

Bsn.

Vla.

Vla.

Vla.

Cb.

155 $\text{♩} = 54,000004 \text{ } \text{♩} = 60,000000$

Ob.

Vla.

Vla.

Vla.

Cb.

8 Variations for Orchestra, WoO.2

157 $\text{♩} = 38,400000 \text{ } \text{♩} = 54,000000 \text{ } \text{♩} = 60,000000$

Bsn.

Hn.

Hn.

Vla.

Vla.

Vla.

Cb.

159 $\text{♩} = 54,000004$ $\text{♩} = 60,000000$ $\text{♩} = 54,000004$ $\text{♩} = 60,000000$

Hn.

Hn.

Vla.

Vla.

Vla.

Cb.

161 $\text{♩} = 45,000011$ $\text{♩} = 60,000000$

Hn.

Hn.

Vla.

Vla.

Vla.

Cb.

163

♩ = 54,000004 ♩ = 60,000000

Ob.

Vla.

Vla.

Vla.

Cb.

8 Variations for Orchestra, WoO.2

165

♩ = 45,000011 ♩ = 40,000000 ♩ = 60,000000

Bsn.

Hn.

Hn.

Vla.

Vla.

Vla.

Cb.

♩ = 45,000011 ♩ = 40,000000 ♩ = 60,000000

♩ = 54,000004

167 $\text{♩} = 54,000004$ $\text{♩} = 60,000000$ $\text{♩} = 54,000004$ $\text{♩} = 60,000000$

Hn.
Hn.
Vla.
Vla.
Vla.
Cb.

169 $\text{♩} = 45,000011$ $\text{♩} = 60,000000$

Hn.
Hn.
Vla.
Vla.
Vla.
Cb.

171 $\text{♩} = 54,000004 \text{ } \text{♩} = 60,000000$

Ob.

Vla. $\text{♩} = 54,000004 \text{ } \text{♩} = 60,000000$

Vla.

Vla.

Cb.

8 Variations for Orchestra, WoO.2

173

$\text{♩} = 45,000011 \quad \text{♩} = 46,000001031$

Flute

Ob.

Bsn.

Bsn.

Hn.

Hn.

Timp.

$\text{♩} = 45,000011 \quad \text{♩} = 46,000001031$

Vla.

Vla.

Vla.

Cb.

6 3

8 Variations for Orchestra, WoO. 2

176 43

8 Variations for Orchestra, WoO.2

Tempo: ♩ = 67, 0000000076

179

Flute

Ob.

Bsn.

Bsn.

Hn.

Hn.

Timp.

Vla.

Vla.

Vla.

Cb.

Tempo: ♩ = 67, 0000000076

8 Variations for Orchestra, WoO.2

♩ = 60,50,000000♩ 72,000031

182

Ob.

Bsn.

Bsn.

Hn.

Hn.

Timp.

Vla.

Vla.

Vla.

Cb.

♩ = 60,50,000000♩ 72,000031

8 Variations for Orchestra, WoO. 2

185

Ob.

Bsn.

Bsn.

Hn.

Hn.

Timp.

Vla.

Vla.

Vla.

Cb.

8 Variations for Orchestra, WoO.2

Tempo: ♩ = 67,000 (83,000) 766,052,000 872,000

188

Flute

Ob.

Bsn.

Bsn.

Hn.

Hn.

Timp.

Vla.

Vla.

Vla.

Cb.

8 Variations for Orchestra, WoO.2

191

Flute

Ob.

Bsn.

Bsn.

Hn.

Hn.

Timp.

Vla.

Vla.

Vla.

Cb.

♩ = 63,060000 ♩ = 72,000031

8 Variations for Orchestra, WoO.2

195 $\text{♩} = 68,00$ $\text{♩} = 68,00$ 49

Flute

Ob.

Bsn.

Bsn.

Hn.

Hn.

Timp.

Vla.

Vla.

Vla.

Cb.

$\text{♩} = 68,00$ $\text{♩} = 68,00$

8 Variations for Orchestra, WoO.2

198

Ob.

Bsn.

Bsn.

Hn.

Hn.

Timp.

Vla.

Vla.

Vla.

Cb.

60519000270031

630600000008

8 Variations for Orchestra, WoO. 2

202

♩ = 72,000031

51

Fl.

Ob.

Bsn.

Bsn.

Hn.

Hn.

Timp.

Vla.

Vla.

Vla.

Cb.

8 Variations for Orchestra, WoO.2

205 $\text{♩} = 68,060,000,000$ $\text{♩} = 40,000,000$ $\text{♩} = 28,000,000,001$

Ob.

Bsn.

Bsn.

Hn.

Hn.

Timp.

Vla.

Vla.

Vla.

Cb.

209 53
♩ = 47, 000027000031

Ob. 

Vla. ♩ = 47, 000027000031 

Vla. 

Vla. 

Cb. 

212 ♩ = 47, 000027000031

Ob. 

Vla. ♩ = 47, 000027000031 

Vla. 

Vla. 

Cb. 

216

Ob.
Vla.
Vla.
Vla.
Cb.

219

♩ = 47,00002000031

Ob.
Vla.
Vla.
Vla.
Cb.

222

♩ = 47, 6700027031

Ob.

Vla.

Vla.

Vla.

Cb.

226

♩ = 54, 000004 ♩ = 42, 000031

Ob.

Vla.

Vla.

Vla.

Cb.

230 $\text{♩} = 56,067,09563,1009347,067,027031$

Ob.

Vla.

Vla.

Vla.

Cb.

234 $\text{♩} = 54,000004 \text{ ♩} = 42,000031$

Ob.

Vla.

Vla.

Vla.

Cb.

8 Variations for Orchestra, WoO.2

238 ♩ = 565067009150314700100273850650080069

Ob.

Bsn.

Bsn.

Hn.

Hn.

Vla.

Vla.

Vla.

Cb.

8 Variations for Orchestra, WoO.2

242

8 Variations for Orchestra, WoO.2

246 $\text{♩} = 49,0007,0008,0009,0010,0011,000069$

Flute

Ob.

Bsn.

Bsn.

Hn.

Hn.

Vla.

Vla.

Vla.

Cb.

6

8 Variations for Orchestra, WoO.2

250

Bsn.

Hn.

Vla.

Vla.

Vla.

Cb.

8 Variations for Orchestra, WoO. 2

253 61
♩ = 45, 50, 00, 00, 27

Bsn. (Bassoon): Treble clef. Measure 253: quarter note G4, eighth note F#4, quarter rest. Measure 254: quarter note E4, eighth note D4, quarter rest. Measure 255: quarter note C4, quarter rest. A sixteenth-note run (G4-F#4-E4-D4-C4-B3-A3) is marked with a '6' in measure 254.

Hn. (Horn): Treble clef. Measure 253: quarter note G4, eighth note F#4, quarter rest. Measure 254: quarter note E4, eighth note D4, quarter rest. Measure 255: quarter note C4, quarter rest. A sixteenth-note run (G4-F#4-E4-D4-C4-B3-A3) is marked with a '6' in measure 253.

Hn. (Horn): Treble clef. Measure 253: quarter rest. Measure 254: quarter rest. Measure 255: quarter note G4, eighth note F#4, quarter rest. A sixteenth-note run (G4-F#4-E4-D4-C4-B3-A3) is marked with a '6' in measure 255.

Vla. (Violin): Alto clef. Measure 253: quarter note G4, eighth note F#4, quarter rest. Measure 254: quarter note E4, eighth note D4, quarter rest. Measure 255: quarter note C4, quarter rest.

Vla. (Viola): Alto clef. Measure 253: quarter rest, eighth note G4, quarter rest. Measure 254: quarter rest, eighth note F#4, quarter rest. Measure 255: quarter note C4, quarter rest.

Vla. (Viola): Alto clef. Measure 253: quarter rest, eighth note G4, quarter rest. Measure 254: quarter rest, eighth note F#4, quarter rest. Measure 255: quarter note C4, quarter rest.

Cb. (Cello): Bass clef. Measure 253: quarter note G3, quarter rest. Measure 254: quarter note E3, quarter rest. Measure 255: quarter note C3, quarter rest.

8 Variations for Orchestra, WoO.2

♩ = 70,000069

256

Bsn.

Hn.

Vla.

Vla.

Vla.

Cb.

6

6

♩ = 70,000069

8 Variations for Orchestra, WoO.2

259

Hn.

Hn.

Vla.

Vla.

Vla.

Cb.

6

6

8 Variations for Orchestra, WoO.2

262 63

♩ = 45,50,0000 2770,000069

Flute

Ob.

Bsn.

Bsn.

Hn.

Hn.

Vla.

Vla.

Vla.

Cb.

8 Variations for Orchestra, WoO.2

265

8 Variations for Orchestra, WoO. 2

♩ = 45,070,000,069

267

Fl.

Ob.

Bsn.

Bsn.

Hn.

Hn.

Vla.

Vla.

Vla.

Cb.

8 Variations for Orchestra, WoO.2

270

Bsn.

Hn.

Vla.

Vla.

Vla.

Cb.

6

6

8 Variations for Orchestra, WoO. 2

273 67
♩ = 45, 47, 00, 00, 00, 27

Bsn.

Hn.

Hn.

Vla.

Vla.

Vla.

Cb.

Detailed description of the musical score: The score is for measures 273, 274, and 275. The top staff is for the Flute (Hn.), the second for the Bassoon (Bsn.), the third and fourth for the Horns (Hn.), the fifth for the Violin (Vla.), the sixth for the Viola (Vla.), and the seventh for the Cello (Cb.). The key signature has one flat (B-flat), and the time signature is 3/8. Measure 273 features a melodic line in the flute and bassoon, with a sixteenth-note run in the bassoon. Measure 274 shows a sixteenth-note run in the first horn. Measure 275 features a descending sixteenth-note run in the second horn. The violin, viola, and cello parts provide harmonic support with rhythmic patterns.

8 Variations for Orchestra, WoO.2

♩ = 70,000069

276

Flute: $\underbrace{\text{sixteenth notes}}_6$ $\underbrace{\text{sixteenth notes}}_3$ | $\underbrace{\text{sixteenth notes}}_6$ $\underbrace{\text{sixteenth notes}}_3$

Ob.

Bsn.

Bsn.

Hn.

Hn.

♩ = 70,000069

Vla.

Vla.

Vla.

Cb.

8 Variations for Orchestra, WoO. 2

278

$\text{♩} = 45,000011$ ⁶⁹

$\text{♩} = 45,000011$

8 Variations for Orchestra, WoO.2

♩ = 70,000069

280

Bsn.

Hn.

Vla.

Vla.

Vla.

Cb.

8 Variations for Orchestra, WoO.2

283

Hn.

Hn.

Vla.

Vla.

Vla.

Cb.

8 Variations for Orchestra, WoO.2

286

$\text{♩} = \text{♩}_{45}, \text{♩}_{47}, \text{♩}_{00}, \text{♩}_{11}, \text{♩}_{27}, \text{♩}_{28}, \text{♩}_{05}, \text{♩}_{00}, \text{♩}_{02}, \text{♩}_{00}$

Fl.

Ob.

Bsn.

Bsn.

Hn.

Hn.

$\text{♩} = \text{♩}_{45}, \text{♩}_{47}, \text{♩}_{00}, \text{♩}_{11}, \text{♩}_{27}, \text{♩}_{28}, \text{♩}_{05}, \text{♩}_{00}, \text{♩}_{02}, \text{♩}_{00}$

Vla.

Vla.

Vla.

Cb.

289

Ob.

Bsn.

Bsn.

Hn.

Hn.

Vla.

Vla.

Vla.

Cb.

291

Ob.
Bsn.
Bsn.
Hn.
Hn.
Vla.
Vla.
Vla.
Cb.

293

Ob.
Bsn.
Bsn.
Hn.
Hn.
Vla.
Vla.
Vla.
Cb.

8 Variations for Orchestra, WoO.2

295 $\text{♩} = 60, 090190700002731 = 68,000076$ 75

Flute

Ob.

Bsn.

Bsn.

Hn.

Hn.

Vla.

Vla.

Vla.

Cb.

$\text{♩} = 60, 090190700002731 = 68,000076$

8 Variations for Orchestra, WoO.2

299

8 Variations for Orchestra, WoO. 2

303 $\text{♩} = 65,000,000 \rightarrow 47,000,000$ 77

306

Ob.
Bsn.
Bsn.
Hn.
Hn.
Vla.
Vla.
Vla.
Cb.

308

Ob.

Bsn.

Bsn.

Hn.

Hn.

Vla.

Vla.

Vla.

Cb.

310 $\text{♩} = 67,000031 \text{ ♩} = 56,00007,000027 = 68,000$

Ob.
Bsn.
Bsn.
Hn.
Hn.
Vla.
Vla.
Vla.
Cb.

8 Variations for Orchestra, WoO.2

313

81

4 4 8 0 0 0 0 0 1 7 6

Flute

Ob.

Bsn.

Bsn.

Hn.

Vla.

Vla.

Vla.

Cb.

3

3

4 4 8 0 0 0 0 0 1 7 6

8 Variations for Orchestra, WoO.2

317 = 56,0000314,0000100099

8 Variations for Orchestra, WoO.2

321

Flute

Ob.

Bsn.

Bsn.

Hn.

Hn.

Timp.

Vla.

Vla.

Vla.

Cb.

8 Variations for Orchestra, WoO.2

323

Ob.

Bsn.

Bsn.

Hn.

Hn.

Timp.

Vla.

Vla.

Vla.

Cb.

8 Variations for Orchestra, WoO. 2

325 85

Ob.

Bsn.

Bsn.

Hn.

Hn.

Timp.

Vla.

Vla.

Vla.

Cb.

8 Variations for Orchestra, WoO. 2

8 Variations for Orchestra, WoO.2

♩ = 81,000084 ♩ = 111,000114

327

Ob.

Bsn.

Bsn.

Hn.

Hn.

Timp.

Vla.

Vla.

Vla.

Cb.

♩ = 81,000084 ♩ = 111,000114

328

♩ = 111,000114 ♩ = 109,000145

Ob.

Bsn.

Timp.

Vla.

Vla.

Vla.

6 3

6

6

329 ♩ = 109,000145

Ob.

Bsn.

Hn.

Hn.

Vla.

Vla.

Vla.

Cb.

6 3

6 3

7

7

7

7

330

Ob.

Bsn.

Hn.

Hn.

Vla.

Vla.

Vla.

331

Ob.

Bsn.

Hn.

Hn.

Vla.

Vla.

Vla.

Cb.

332

Ob.
Bsn.
Bsn.
Hn.
Hn.
Vla.
Vla.

333

Ob.
Bsn.
Bsn.
Vla.
Vla.

334

Ob.

Bsn.

Bsn.

Vla.

Vla.

6

3

6

3

8 Variations for Orchestra, WoO.2

335

$\text{♩} = 107,0001304,000015 \text{ } \text{♩} = 112,0000599$

Ob.

Bsn.

Bsn.

Hn.

Hn.

$\text{♩} = 107,0001304,000015 \text{ } \text{♩} = 112,0000599$

Vla.

Vla.

Vla.

Cb.

8 Variations for Orchestra, WoO.2

337

8 Variations for Orchestra, WoO.2

340

8 Variations for Orchestra, WoO. 2

343

Fl.

Ob.

Bsn.

Bsn.

Hn.

Hn.

Vla.

Vla.

Vla.

Cb.

8 Variations for Orchestra, WoO.2

♩ = 104,00001000099

346

Flute

Ob.

Bsn.

Bsn.

Hn.

Hn.

Vla.

Vla.

Vla.

Cb.

8 Variations for Orchestra, WoO.2

349

8 Variations for Orchestra, WoO.2

351 $\text{♩} = 109,000145$

Flute

Ob.

Bsn.

Bsn.

Hn.

Hn.

Vla.

Vla.

Vla.

Cb.

$\text{♩} = 109,000145$

8 Variations for Orchestra, WoO.2

♩ = 98, 000134500099 ♩ = 109, 00018500012500920004013000015

354

Flute

Ob.

Bsn.

Bsn.

Hn.

Hn.

Vla.

Vla.

Vla.

Cb.

6

3

6

357

Ob.
Bsn.
Hn.
Hn.
Vla.

6 3

358

Ob.
Bsn.
Hn.
Hn.
Vla.
Vla.
Vla.
Cb.

6 3

359

Ob.
Bsn.
Hn.
Hn.
Vla.

6 3

360

Ob.
Bsn.
Hn.
Hn.
Vla.
Vla.
Vla.
Cb.

6 3

8 Variations for Orchestra, WoO.2

361 $\text{♩} = 113,000099$

Flute

Ob.

Bsn.

Bsn.

Hn.

Hn.

Vla.

Vla.

Vla.

Cb.

$\text{♩} = 113,000099$

8 Variations for Orchestra, WoO.2

363 $\text{♩} = 104,000015$ $\text{♩} = 75,000000$

368

Ob.

Hn.

Hn.

Vla.

Vla.

Vla.

Cb.

371

Ob.

Hn.

Hn.

Vla.

Vla.

Vla.

Cb.

374

Ob.

Bsn.

Hn.

Hn.

Vla.

Vla.

Vla.

Cb.

377

Ob.

Bsn.

Hn.

Hn.

Vla.

Vla.

Vla.

Cb.

8 Variations for Orchestra, WoO.2

♩ = 93,000038 ♩ = 82,700038 ♩ = 60,10000099

381

Ob.

Bsn.

Bsn.

Hn.

Hn.

Timp.

Vla.

Vla.

Vla.

Cb.

6

8 Variations for Orchestra, WoO.2

383

Ob.

Bsn.

Bsn.

Hn.

Hn.

Vla.

Vla.

Vla.

Cb.

6 3 6 3

8 Variations for Orchestra, WoO.2

385

Flute

Ob.

Bsn.

Bsn.

Hn.

Hn.

Vla.

Vla.

Vla.

Cb.

6

3

3

8 Variations for Orchestra, WoO.2

387 $\text{♩} = 104,009,100,145,13,000,099$ 113

Flute

Ob.

Bsn.

Bsn.

Hn.

Hn.

Timp.

Vla.

Vla.

Vla.

Cb.

6

6

8 Variations for Orchestra, WoO.2

390

Flute

Ob.

Bsn.

Bsn.

Hn.

Hn.

Vla.

Vla.

Vla.

Cb.

8 Variations for Orchestra, WoO.2

391

Fl.

Ob.

Bsn.

Bsn.

Hn.

Hn.

Vla.

Vla.

Vla.

Cb.

8 Variations for Orchestra, WoO.2

392

8 Variations for Orchestra, WoO.2

394 $\text{♩} = 104,000,145,1,000114$ 117

Fl.

Ob.

Bsn.

Bsn.

Hn.

Hn.

Timp.

Vla.

Vla.

Vla.

Cb.

$\text{♩} = 104,000,145,1,000114$ 117

8 Variations for Orchestra, WoO.2

397 $\text{♩} = 100, 010145000114$ $\text{♩} = 100, 010145000115$

Woodwinds (Oboe, Bassoon) staves are shown with rhythmic notation and rests. Horns (Hn.) staves show melodic lines with slurs and dynamic markings. Timpani (Timp.) staff shows rhythmic patterns. Viola (Vla.) and Cello (Cb.) staves are also present, with the Viola parts featuring complex rhythmic notation and rests.

8 Variations for Orchestra, WoO. 2

♩ = 95,000 145,000 114

400 119

Flute

Ob.

Bsn.

Bsn.

Hn.

Hn.

Timp.

Vla.

Vla.

Vla.

Cb.

6

6 3

8 Variations for Orchestra, WoO.2

402

$\text{♩} = 102, \text{♩} = 109, \text{♩} = 114, \text{♩} = 115$

Flute

Ob.

Bsn.

Bsn.

Hn.

Hn.

Timp.

Vla.

Vla.

Vla.

Cb.

6 3 3

8 Variations for Orchestra, WoO.2

405

$\text{♩} = 95, \text{♩} = 109, \text{♩} = 155$

Flute

Ob.

Bsn.

Bsn.

Hn.

Hn.

Timp.

$\text{♩} = 95, \text{♩} = 109, \text{♩} = 155$

Vla.

Vla.

Vla.

Cb.

6

8 Variations for Orchestra, WoO.2

408

Flute

Ob.

Bsn.

Bsn.

Hn.

Hn.

Vla.

Vla.

Vla.

Cb.

6 3 6 3

8 Variations for Orchestra, WoO.2

410 $\text{♩} = 102,000053 = 111,000114$ 123

Flute

Ob.

Bsn.

Bsn.

Hn.

Hn.

Timp.

Vla.

Vla.

Vla.

Cb.

3

6

6

3

8 Variations for Orchestra, WoO.2

412 $\text{♩} = 104,000015$

Flute

Ob.

Bsn.

Bsn.

Hn.

Hn.

Vla.

Vla.

Vla.

Cb.

$\text{♩} = 104,000015$

6 3 6 3

8 Variations for Orchestra, WoO.2

414 $\text{♩} = 111,000114$

The musical score is arranged in a system with the following parts from top to bottom:

- Flute (top staff, treble clef)
- Oboe (Ob., treble clef)
- Bassoon (Bsn., bass clef)
- Bassoon (Bsn., bass clef)
- Horn (Hn., treble clef)
- Horn (Hn., treble clef)
- Timpani (Timp., bass clef)
- Violin (Vla., treble clef)
- Violin (Vla., treble clef)
- Viola (Vla., bass clef, featuring a triplet of eighth notes)
- Cello (Cb., bass clef)

8 Variations for Orchestra, WoO.2

417

Flute

Ob.

Bsn.

Bsn.

Hn.

Hn.

Timp.

Vla.

Vla.

Vla.

Cb.

3

6

8 Variations for Orchestra, WoO.2

419

- Trumpet:** One note and rests.

8 Variations for Orchestra, WoO.2

420

8 Variations for Orchestra, WoO.2

421

Flute

Ob.

Bsn.

Bsn.

Hn.

Hn.

Timp.

Vla.

Vla.

Vla.

Cb.

6 3 3 3 6 3

8 Variations for Orchestra, WoO.2

423 $\text{♩} = 104,959016,050921,000084$

Flute

Ob.

Bsn.

Bsn.

Hn.

Hn.

Timp.

Vla.

Vla.

Vla.

Cb.

$\text{♩} = 104,959016,050921,000084$

8 Variations for Orchestra, WoO.2

427

$\text{♩} = 47,000057,0000031 \quad \text{♩} = 38,000080011$

Fl.

Ob.

Bsn.

Bsn.

Hn.

Hn.

Timp.

$\text{♩} = 47,000057,0000031 \quad \text{♩} = 38,000080011$

Vla.

Vla.

Vla.

Cb.

6

8 Variations for Orchestra, WoO. 2

429

Fl.

Ob.

Bsn.

Bsn.

Hn.

Hn.

Timp.

Vla.

Vla.

Vla.

Cb.

3

Hummel, Johann Nepomuk - Variations for an Austrian Song and Coda i
8 Variations for Orchestra, WoO.2

28
43
50
57
61
66
71
86
108

J.N.HUMMEL/MIKIO TAO:2000
J.N.HUMMEL/MIKIO TAO:2000

115 $\text{♩} = 63,000,000,000,000,069$

124 $\text{♩} = 63,000,000,000,000,69$ $\text{♩} = 61,000,000,000,000,031$ $\text{♩} = 65,000,000,000,000,000$

137 $\text{♩} = 65,000,000,000,000,069$ $\text{♩} = 61,000,000,000,000,000$ $\text{♩} = 64,000,000,000,000,000$ $\text{♩} = 66,000,000,000,000,000$ $\text{♩} = 66,000,000,000,000,040$

149 $\text{♩} = 38,000,000,000,000,000$ $\text{♩} = 54,000,000,000,000,000$ $\text{♩} = 60,000,000,000,000,000$ $\text{♩} = 38,000,000,000,000,000$ $\text{♩} = 54,000,000,000,000,000$ $\text{♩} = 60,000,000,000,000,000$

161 $\text{♩} = 45,000,000,000,000,000$ $\text{♩} = 45,000,000,000,000,000$ $\text{♩} = 45,000,000,000,000,000$ $\text{♩} = 45,000,000,000,000,000$

174 $\text{♩} = 46,000,000,000,000,031$

181 $\text{♩} = 67,000,000,000,000,000$ $\text{♩} = 67,000,000,000,000,000$ $\text{♩} = 67,000,000,000,000,000$ $\text{♩} = 67,000,000,000,000,000$ $\text{♩} = 67,000,000,000,000,000$ $\text{♩} = 67,000,000,000,000,000$

188 $\text{♩} = 67,000,000,000,000,000$ $\text{♩} = 63,520,000,000,000,031$

196 $\text{♩} = 68,000,000,000,000,000$ $\text{♩} = 63,520,000,000,000,031$

205 $\text{♩} = 68,000,000,000,000,000$ $\text{♩} = 28,600,000,000,000,000$ $\text{♩} = 17,600,000,000,000,000$ $\text{♩} = 17,600,000,000,000,000$ $\text{♩} = 47,000,000,000,000,000$ $\text{♩} = 47,000,000,000,000,000$ $\text{♩} = 5$

8 Variations for Orchestra, WoO.2

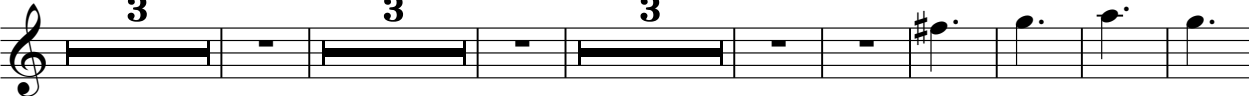
227 $\text{♩} = 42, 0006036750000300, 0000027003154, 0000240000367500030002008069$

244 $\text{♩} = 49, 00070000028, 000002000069$

252 $\text{♩} = 45, 0000000069$

260 $\text{♩} = 45, 0000000069$

266 $\text{♩} = 45, 0000000069$

271 $\text{♩} = 45, 0000000069$

277 $\text{♩} = 45, 0000000069$

281 $\text{♩} = 45, 000001$

288 $\text{♩} = 28, 050002000$ $\text{♩} = 60, 000050700000819, 000076$

301 $\text{♩} = 65, 000000000$ $\text{♩} = 45, 0000020$ $\text{♩} = 67, 00000000027 = 68$

8 Variations for Orchestra, WoO.2

313 $\text{♩} = 48,000016$ $\text{♩} = 56,00000011$ $\text{♩} = 113,0000$

321 $\text{♩} = 111,0000001545$ $\text{♩} = 167,000000059$

337

347 $\text{♩} = 104,0000150099$

352 $\text{♩} = 109,000001014009909,008,0000400002,000005$ $\text{♩} = 113,000099$

363 $\text{♩} = 104,000015$ $\text{♩} = 75,00000015$ $\text{♩} = 93,0000000099$

386 $\text{♩} = 104,0000150099$

391 $\text{♩} = 104,0000$

396 $\text{♩} = 95,0000051109,000001051109,00000105114$ $\text{♩} = 102,000003109,00000105114$

406 $\text{♩} = 100,000000145114$ $\text{♩} = 102,00000614$ $\text{♩} = 104,000015000114$

417

423

$\text{♩} = 104,0500051050,020847,5600259,30,000811$

Hummel, Johann Nepomuk - Variations for an Austrian Song and Coda i

Oboe

♩ = 280,000946 ♩ = 28,000002 = 75,000000

10 ♩ = 74,0000076 ♩ = 75,000000

18 ♩ = 74,0000076 ♩ = 75,000000

26 ♩ = 74,0000076 ♩ = 75,000000

34 ♩ = 74,0000076 ♩ = 75,000000 ♩ = 175,000000 6

49 ♩ = 76,0000000 ♩ = 175,000000 ♩ = 56,000000 ♩ = 56,000000 6 3

65 ♩ = 70,0000000 ♩ = 56,000000 ♩ = 54,000000 3

75 ♩ = 67,0000000 ♩ = 70,000000 ♩ = 70,000000 6 6

94 ♩ = 72,0000031 ♩ = 70,0000000 ♩ = 70,0000000 6 6

112 ♩ = 63,0000000 ♩ = 63,0000000

J.N.HUMMEL/MIKIO TAO:2000
 J.N.HUMMEL/MIKIO TAO:2000

♩ = 63,000066031 ♩ = 65,000069

119

♩ = 66,000066031 ♩ = 65,000069

128

♩ = 66,000066031 ♩ = 65,000069 ♩ = 54,000000000 ♩ = 54,000000000 ♩ = 40,000000

137

♩ = 54,000000000 ♩ = 40,000000 ♩ = 54,000000000 ♩ = 40,000000 ♩ = 54,000000000

147

♩ = 48,000000000 ♩ = 45,000000000 ♩ = 54,000000000 ♩ = 40,000000000 ♩ = 45,000000000

157

♩ = 60,0000000 ♩ = 54,000000000 ♩ = 45,000000000 ♩ = 60,000000000

170

♩ = 67,000000000 ♩ = 67,000000000

181

♩ = 63,000066008 ♩ = 72,000031 ♩ = 63,000066008 ♩ = 72,000031

192

♩ = 68,000000000 ♩ = 74,000000000 ♩ = 67,000000000 ♩ = 67,000000000

203

♩ = 47,000000000 ♩ = 47,000000000

211

Oboe

217 $\text{♩} = 47,0000000031$ $\text{♩} = 47,0000000031$

224 $\text{♩} = 54,000004$ $\text{♩} = 42,000031$

230 $\text{♩} = 56,00000031$ $\text{♩} = 54,000004$ $\text{♩} = 42,000031$

237 $\text{♩} = 56,00000031$ $\text{♩} = 49,000031$

247 $\text{♩} = 47,0000000069$ $\text{♩} = 45,000001$

268 $\text{♩} = 70,000069$ $\text{♩} = 45,000001$

288 $\text{♩} = 285,000020$

294 $\text{♩} = 60,0000000076$ $\text{♩} = 65,00000000$

304 $\text{♩} = 47,00000000$

310 $\text{♩} = 67,000031$ $\text{♩} = 46,000076$ $\text{♩} = 48,000076$ $\text{♩} = 56,0000000099$

Oboe

321 $\text{♩} = 81,000084 \neq 11,09,0000145$

332 $\text{♩} = 107,0000000599$

343 $\text{♩} = 104,000,000099$

353 $\text{♩} = 109,000,00014513,000900090000000045$

361 $\text{♩} = 113,000099$ $\text{♩} = 104,00005,600000 = 104,000015$

370

378 $\text{♩} = 93,000,00000069$ $\text{♩} = 60,000,000099$

386 $\text{♩} = 104,000,00014513,000099$

395 $\text{♩} = 104,000,0001,0501100,000000001,0501100,000000001,050114$ $\text{♩} = 102,000,000114$

404 $\text{♩} = 109,000,000,0001,0501100,000000001,050114$ $\text{♩} = 102,000,000114$ $\text{♩} = 104,00001$

Oboe

414 $\text{♩} = 111,000114$

421

425 $\text{♩} = 104,00601601450,08000084 \text{♩} = 476,0000271 \text{♩} = 382,0000081$

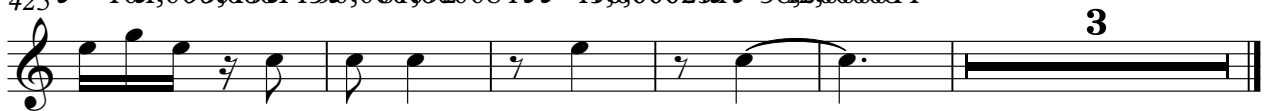

Hummel, Johann Nepomuk - Variations for an Austrian Song and Coda i

Bassoon

1 = 280,000946 1 = 28,000002 1 = 75,000000 1 = 74,000000

13 1 = 75,000000 1 = 74,000000 1 = 75,000000

27 1 = 74,000076 1 = 75,000000 1 = 74,000076 1 = 75,000000

38 1 = 70,000000 1 = 47,000000 1 = 47,000000 1 = 47,000000

54 1 = 47,000000 1 = 56,000000 1 = 56,000000 1 = 56,000000

65 1 = 70,000000 1 = 56,000000 1 = 54,000000 1 = 54,000000

78 1 = 72,000031

83 1 = 70,000069 1 = 67,000031

88 1 = 70,000069

93 1 = 67,000031

J.N.HUMMEL/MIKIO TAO:2000
J.N.HUMMEL/MIKIO TAO:2000

V.S.

2

Bassoon

99 $\text{♩} = 70,007,009,003,000076 \text{ } \text{♩} = 70,000031$

105 $\text{♩} = 70,007,009,003,000076 \text{ } \text{♩} = 65,000031 = 65,000$

114 $\text{♩} = 63,000,000,000,00069$

125 $\text{♩} = 63,000,000,000,00069 \text{ } \text{♩} = 65,000069 \text{ } \text{♩} = 65,000069 \text{ } \text{♩} = 63,000,000,000,00069$

137 $\text{♩} = 65,000,000,000,00069 \text{ } \text{♩} = 63,000,000,000,00069 \text{ } \text{♩} = 54,000004 \text{ } \text{♩} = 46,000000 \text{ } \text{♩} = 64,000004$

149 $\text{♩} = 38,000008 \text{ } \text{♩} = 54,000004 \text{ } \text{♩} = 46,000000 \text{ } \text{♩} = 54,000004 \text{ } \text{♩} = 46,000000$

159 $\text{♩} = 54,000004 \text{ } \text{♩} = 60,000008 \text{ } \text{♩} = 46,000000 \text{ } \text{♩} = 45,000004 \text{ } \text{♩} = 60,000008 \text{ } \text{♩} = 60,000008$

173 $\text{♩} = 45,000004 \text{ } \text{♩} = 41,000008 \text{ } \text{♩} = 41,000008 \text{ } \text{♩} = 41,000004$

181 $\text{♩} = 67,008,000,000,00008$

189 $\text{♩} = 67,008,000,000,00008 \text{ } \text{♩} = 65,000008 \text{ } \text{♩} = 65,000008 \text{ } \text{♩} = 68,000,000,000076$

Bassoon

198 $\text{♩} = 65,00000031$ $\text{♩} = 635,0000002,0000031$ $\text{♩} = 68,60,000000,000003$

207 $\text{♩} = 286,000003$ $\text{♩} = 17,60,00003$ $\text{♩} = 17,60,00003$ $\text{♩} = 17,60,00003$ $\text{♩} = 317,60,00003$ $\text{♩} = 54,00,0000,00000313$

231 $\text{♩} = 56,00,00000314,00,0000,000003$ $\text{♩} = 49,40,0000,00000$

248 $\text{♩} = 70,000069$ $\text{♩} = 51,00000769$

259 $\text{♩} = 45,00000769$ $\text{♩} = 45,0000069$

270 $\text{♩} = 45,00000769$ $\text{♩} = 45,0000$

280 $\text{♩} = 70,000069$ $\text{♩} = 45,000007000000$

289

293 $\text{♩} = 60,00,00000003,0000076$

Bassoon

Measures shown: 300, 307, 312, 323, 333, 340, 351, 358, 365, 383.

Bassoon

392

♩ = 104,096,000 4511# 109,100 451,000 454

399

♩ = 109,100,145 0015 ♩ = 95,1000 454

♩ = 102,000,000 114 ♩ = 109,100,145 0015 ♩ = 95,1000 0

406

♩ = 109,100,145 0015 ♩ = 95,1000 454

♩ = 102,000,000 114

♩ = 104,000,150 00114

415

422

♩ = 104,300,000 0981,000,000 0278,000 008

3

Hummel, Johann Nepomuk - Variations for an Austrian Song and Coda i

Bassoon

$\text{♩} = 280,000946$ $\text{♩} = 28,000002$ $\text{♩} = 75,000000$ $\text{♩} = 74,000000$ $\text{♩} = 75,000000$

13 $\text{♩} = 75,000000$ $\text{♩} = 74,000000$ $\text{♩} = 75,000000$

27 $\text{♩} = 74,000076$ $\text{♩} = 75,000000$ $\text{♩} = 74,000000$ $\text{♩} = 75,000000$

38 $\text{♩} = 70,000000$ $\text{♩} = 70,000000$ $\text{♩} = 70,000000$ $\text{♩} = 70,000000$ $\text{♩} = 70,000000$ $\text{♩} = 70,000000$ $\text{♩} = 70,000000$ $\text{♩} = 70,000000$ $\text{♩} = 70,000000$ $\text{♩} = 70,000000$

57 $\text{♩} = 70,000000$ $\text{♩} = 56,000000$ $\text{♩} = 56,000000$ $\text{♩} = 56,000000$ $\text{♩} = 75,000069$

67 $\text{♩} = 56,000000$ $\text{♩} = 56,000000$ $\text{♩} = 56,000000$ $\text{♩} = 56,000000$ $\text{♩} = 56,000000$ $\text{♩} = 56,000000$ $\text{♩} = 56,000000$ $\text{♩} = 56,000000$ $\text{♩} = 56,000000$ $\text{♩} = 56,000000$ $\text{♩} = 72,000031$

80 $\text{♩} = 70,000069$ $\text{♩} = 72,000031$

90 $\text{♩} = 70,000069$ $\text{♩} = 72,000031$

100 $\text{♩} = 70,000069$ $\text{♩} = 72,000031$ $\text{♩} = 70,000069$ $\text{♩} = 72,000031$

109 $\text{♩} = 47,000000$ $\text{♩} = 65,000069$ $\text{♩} = 63,000000$ $\text{♩} = 65,000000$

J.N.HUMMEL/MIKIO TAO:2000
J.N.HUMMEL/MIKIO TAO:2000

Bassoon

242 $\text{♩} = 49,000000$ $\text{♩} = 51,000000$ $\text{♩} = 45,000000$
 $\text{♩} = 49,000000$ $\text{♩} = 51,000000$ $\text{♩} = 45,000000$
 7 7 3

264 $\text{♩} = 70,000069$ $\text{♩} = 45,000069$ $\text{♩} = 45,000000$
 $\text{♩} = 70,000069$ $\text{♩} = 45,000069$ $\text{♩} = 45,000000$
 7

278 $\text{♩} = 45,000069$ $\text{♩} = 45,000000$
 $\text{♩} = 45,000069$ $\text{♩} = 45,000000$
 7 3 3

291 $\text{♩} = 60,000000$
 $\text{♩} = 60,000000$
 3 3 3 3

297 $\text{♩} = 68,000076$ $\text{♩} = 65,000000$ $\text{♩} = 45,000000$
 $\text{♩} = 68,000076$ $\text{♩} = 65,000000$ $\text{♩} = 45,000000$
 3 3 3

306 3 3 3 3 3

311 $\text{♩} = 67,000000$ $\text{♩} = 47,000000$ $\text{♩} = 48,000076$ $\text{♩} = 56,000031$
 $\text{♩} = 67,000000$ $\text{♩} = 47,000000$ $\text{♩} = 48,000076$ $\text{♩} = 56,000031$

319 $\text{♩} = 44,000000$ $\text{♩} = 81,000000$
 $\text{♩} = 44,000000$ $\text{♩} = 81,000000$
 3

332

♩ = 107,000,000,000,000,000,000,000,000,000,000

339

♩ = 104,000,000,000,000,000,000,000,000,000,000

349

♩ = 109,000,000,000,000,000,000,000,000,000,000 ♩ = 108,000,000,000,000,000,000,000,000,000,000

357

♩ = 113,000,000,000,000,000,000,000,000,000,000

♩ = 104,000,000,000,000,000,000,000,000,000,000 ♩ = 104,000,000,000,000,000,000,000,000,000,000 ♩ = 93,000,000,000,000,000,000,000,000,000,000

383

♩ = 104,000,000,000,000,000,000,000,000,000,000

392

♩ = 104,000,000,000,000,000,000,000,000,000,000 ♩ = 109,000,000,000,000,000,000,000,000,000,000 ♩ = 104,000,000,000,000,000,000,000,000,000,000

399

♩ = 109,000,000,000,000,000,000,000,000,000,000 ♩ = 95,000,000,000,000,000,000,000,000,000,000

♩ = 102,000,000,000,000,000,000,000,000,000,000 ♩ = 109,000,000,000,000,000,000,000,000,000,000 ♩ = 95,000,000,000,000,000,000,000,000,000,000

406

♩ = 109,000,000,000,000,000,000,000,000,000,000 ♩ = 95,000,000,000,000,000,000,000,000,000,000

♩ = 102,000,000,000,000,000,000,000,000,000,000

♩ = 104,000,000,000,000,000,000,000,000,000,000

415

422

♩ = 104,000,000,000,000,000,000,000,000,000,000 ♩ = 91,000,000,000,000,000,000,000,000,000,000 ♩ = 102,000,000,000,000,000,000,000,000,000,000

3

Horn in F

Hummel, Johann Nepomuk - Variations for an Austrian Song and Coda i

♩ = 280,000946 ♩ = 28,000002 = 75,000000

11 ♩ = 74,0000076 = 75,000000

20 ♩ = 74,0000076 = 75,000000 ♩ = 74,0000076

29 ♩ = 75,0000000 ♩ = 74,0000076 = 75,000000

39 ♩ = 47,0000037 = 57,0000000 ♩ = 47,0000037 = 57,0000000 ♩ = 47,0000037 = 57,0000000

59 ♩ = 56,0000031 = 56,0000000 ♩ = 76,0000069 ♩ = 56,0000031 = 56,0000000

73 ♩ = 70,0000069 ♩ = 54,0000031 = 56,0000000 ♩ = 70,0000069 = 70,0000000

92 ♩ = 70,0000031 = 72,0000031 ♩ = 70,0000031 = 72,0000031

106 ♩ = 70,0000031 = 72,0000031 ♩ = 63,0000031 = 65,0000031

120 ♩ = 63,0000031 = 65,0000069 ♩ = 63,0000031 = 65,0000069 ♩ = 63,0000031 = 65,0000069

J.N.HUMMEL/MIKIO TAO:2000
J.N.HUMMEL/MIKIO TAO:2000

Horn in F

3

266

♩ = 45,0,000D69

♩ = 45,00001

276 ♩ = 70,000069

♩ = 45,0,000D69

3

285

♩ = 45,0000000000

292

♩ = 60,0000000000

3

301

♩ = 65,0000000000

308

♩ = 67,000031 ♩ = 56,0000000000

316

♩ = 48,0000076 ♩ = 56,0000000000

327

♩ = 81,000080 ♩ = 110,0000000000

♩ = 107,00010

2

Horn in F

336 104,0000099

346 ♩ = 104,0000099 ♩ = 109,098145145 13,0098900145

356 ♩ = 90,010000015 ♩ = 113,000099

363 ♩ = 104,00761500004,000015

375 ♩ = 93,0000000099

387 ♩ = 104,9500015099 ♩ = 104,95000150114

397 ♩ = 109,0495001505114 ♩ = 109,0495001505114 ♩ = 102,000050114 ♩ = 109,000001

405 ♩ = 95,000040114 ♩ = 104,00000505114 ♩ = 102,000050114 ♩ = 104,000015

414 ♩ = 111,000114

421

Horn in F

425 ♩ = 104,000,000 ♩ = 150,000,000 ♩ = 47,500,000 ♩ = 38,000,000

Horn in F

Hummel, Johann Nepomuk - Variations for an Austrian Song and Coda i

♩ = 280,000946 ♩ = 28,000002 = 75,000000

11 ♩ = 74,0000076 = 74,0000076

20 ♩ = 74,0000076 = 74,0000076 ♩ = 74,0000076

29 ♩ = 75,0000000 ♩ = 74,0000076 = 75,0000076

39 ♩ = 47,0000057 = 57,0000057 ♩ = 47,0000057 = 57,0000057 ♩ = 47,0000057 = 57,0000057

6 6 6

59 ♩ = 56,0000069 = 56,0000069 ♩ = 56,0000069 = 56,0000069

3 3

73 ♩ = 70,0000069 ♩ = 54,0000031 = 54,0000031 ♩ = 70,0000069 = 70,0000069

6 6

92 ♩ = 70,0000069 = 70,0000069 ♩ = 70,0000069 = 70,0000069 ♩ = 70,0000069 = 70,0000069

6 6 2

113 ♩ = 63,0000069 = 63,0000069

3 2

122 ♩ = 63,0000031 ♩ = 65,0000069 ♩ = 63,0000069 ♩ = 63,0000069

3 2

J.N.HUMMEL MIKIO TAO:2000
J.N.HUMMEL MIKIO TAO:2000

Horn in F

133 = 56,0007,0000,00000003 65,000069 = 65,000069 169,000007,000000,000000 195,000020,000000 = 50,0000

146 = 46,000000,000000,000000 48,000000,000000,000000 46,000000,000000,000000 48,000000,000000,000000 = 50,00

161 = 45,000000,000000,000000 45,000000,000000,000000 = 45,000000,000000,000000 = 45,00

174 = 49,0000000431 = 67,000000076052,0000

183 = 67,000000076052,0000081

192 = 63,52,000008 = 72,000031 = 63,60,00,000076052,00002731

201 = 63,52,000008 = 72,000031 = 63,60,00,0000270000 = 28,00000231 = 47,000037 = 47,000037

219 = 47,60,00,0000317,60,00,00003514,000000,000000,000000 17,00,00,00003514,000000,000000,000000

240 = 65,000069 = 49,00,00,000000269

252 = 45,50,0000,000069 = 45,50,00,00,00,0027

Horn in F

264 $\text{♩} = 70,000069$ $\text{♩} = 45,0,000069$

275 $\text{♩} = 45,0,000027$ $\text{♩} = 70,000069$ $\text{♩} = 45,0,000069$

283 $\text{♩} = 45,0,000027$ $\text{♩} = 28,00,000000$

290

295 $\text{♩} = 60,000,000000$ $\text{♩} = 076$ $\text{♩} = 65,0,000000$ $\text{♩} = 000$

307 $\text{♩} = 67,000031$ $\text{♩} = 56,0000$

312 $\text{♩} = 47,068,000076$ $\text{♩} = 48,0000076$ $\text{♩} = 34,00,000099$

326 $\text{♩} = 81,00,0084$ $\text{♩} = 11,00,000015$ $\text{♩} = 107,0001$

Horn in F

336 $\text{♩} = 104,000,000,599$

345 $\text{♩} = 104,000,000,099$ $\text{♩} = 109,008,450,145,13,0$

355 $\text{♩} = 109,008,450,145,000,000,135$

362 $\text{♩} = 113,000,099$ $\text{♩} = 104,007,615,000,04,000,015$

374 $\text{♩} = 104,000,000,099$

386 $\text{♩} = 104,000,000,099$ $\text{♩} = 104,000,000$

396 $\text{♩} = 95,000,000,114$ $\text{♩} = 101,000,000,595,000,145,000,114$ $\text{♩} = 109,000,000,451,11,000,114$

403 $\text{♩} = 102,000,000,114$ $\text{♩} = 100,000,000,595,000,145,000,114$ $\text{♩} = 109,000,000,451,11,000,114$

410 $\text{♩} = 102,000,000,114$ $\text{♩} = 104,000,015 = 111,000,114$

418

Horn in F

424

♩ = 104,095,00514590,031,092084 ♯ = 45,9,0947,008011

Hummel, Johann Nepomuk - Variations for an Austrian Song and Coda i

Timpani

$\text{♩} = 280,000946$ $\text{♩} = 28,000000$ $\text{♩} = 75,000000$ $\text{♩} = 74,750,000000$ $\text{♩} = 75,000000$ $\text{♩} = 74,000000$

21 $\text{♩} = 75,000000$ $\text{♩} = 74,000000$ $\text{♩} = 75,000000$ $\text{♩} = 74,000000$ $\text{♩} = 75,000000$ $\text{♩} = 74,000000$ $\text{♩} = 75,000000$ $\text{♩} = 74,000000$ $\text{♩} = 75,000000$ $\text{♩} = 74,000000$ $\text{♩} = 75,000000$ $\text{♩} = 74,000000$

48 $\text{♩} = 56,000000$ $\text{♩} = 75,000000$ $\text{♩} = 69,000000$ $\text{♩} = 75,000000$ $\text{♩} = 69,000000$ $\text{♩} = 75,000000$ $\text{♩} = 69,000000$ $\text{♩} = 75,000000$ $\text{♩} = 69,000000$ $\text{♩} = 75,000000$ $\text{♩} = 69,000000$

69 $\text{♩} = 67,000000$ $\text{♩} = 69,000000$ $\text{♩} = 67,000000$ $\text{♩} = 69,000000$ $\text{♩} = 67,000000$ $\text{♩} = 69,000000$ $\text{♩} = 67,000000$ $\text{♩} = 69,000000$ $\text{♩} = 67,000000$ $\text{♩} = 69,000000$ $\text{♩} = 67,000000$

92 $\text{♩} = 70,000000$ $\text{♩} = 67,000000$ $\text{♩} = 70,000000$ $\text{♩} = 67,000000$ $\text{♩} = 70,000000$ $\text{♩} = 67,000000$ $\text{♩} = 70,000000$ $\text{♩} = 67,000000$ $\text{♩} = 70,000000$ $\text{♩} = 67,000000$

118 $\text{♩} = 63,000000$ $\text{♩} = 69,000000$ $\text{♩} = 56,000000$ $\text{♩} = 69,000000$ $\text{♩} = 56,000000$ $\text{♩} = 69,000000$ $\text{♩} = 56,000000$ $\text{♩} = 69,000000$ $\text{♩} = 56,000000$ $\text{♩} = 69,000000$ $\text{♩} = 56,000000$

140 $\text{♩} = 16,000000$ $\text{♩} = 16,000000$ $\text{♩} = 16,000000$ $\text{♩} = 16,000000$ $\text{♩} = 16,000000$ $\text{♩} = 16,000000$ $\text{♩} = 16,000000$ $\text{♩} = 16,000000$ $\text{♩} = 16,000000$ $\text{♩} = 16,000000$ $\text{♩} = 16,000000$

158 $\text{♩} = 15,000000$ $\text{♩} = 15,000000$ $\text{♩} = 15,000000$ $\text{♩} = 15,000000$ $\text{♩} = 15,000000$ $\text{♩} = 15,000000$ $\text{♩} = 15,000000$ $\text{♩} = 15,000000$ $\text{♩} = 15,000000$ $\text{♩} = 15,000000$

J.N.HUMMEL/MIKIO TAO:2000
J.N.HUMMEL/MIKIO TAO:2000

Timpani

174 $\text{♩} = 109,00000031$ $\text{♩} = 67,0000007665,200,000$

183 $\text{♩} = 67,0000007665,200,000831$

192 $\text{♩} = 63,500006508$ $\text{♩} = 72,000031$ $\text{♩} = 68,00000007665,000000731$

201 $\text{♩} = 63,500006508$ $\text{♩} = 72,000031$ $\text{♩} = 68,00000007665,000000731$ $\text{♩} = 286,00000231$ $\text{♩} = 47,000027$

215 $\text{♩} = 47,0000031$ $\text{♩} = 47,0000031$ $\text{♩} = 47,0000031$ $\text{♩} = 34,000000560,00000306,0000031$ $\text{♩} = 42,00000431$

238 $\text{♩} = 56,00000869$ $\text{♩} = 49,000000269$ $\text{♩} = 45,00000769$ $\text{♩} = 45,00000769$ $\text{♩} = 45,00000769$

264 $\text{♩} = 70,000069$ $\text{♩} = 45,0000069$ $\text{♩} = 45,00000769$ $\text{♩} = 45,0000069$ $\text{♩} = 45,00000769$

288 $\text{♩} = 28,0000076$ $\text{♩} = 60,0000069$ $\text{♩} = 65,0000076$ $\text{♩} = 60,0000069$ $\text{♩} = 48,0000076$

318 $\text{♩} = 56,00000869$ $\text{♩} = 81,000000045$

335 $\text{♩} = 107,00000099$ $\text{♩} = 141,0000099$ $\text{♩} = 98,00000099$ $\text{♩} = 115,0000015$

Detailed description of the musical score: The score is for a Timpani part. It consists of several systems of music. Each system starts with a measure number (174, 183, 192, 201, 215, 238, 264, 288, 318, 335) and a series of rhythmic notations (e.g., quarter notes, eighth notes, rests) and dynamic markings. The notation includes stems, beams, and various rhythmic symbols. Some measures are filled with rests, indicated by horizontal lines. The score is written in a bass clef. The page number '2' is in the top left, and the instrument name 'Timpani' is centered at the top.

365 $\text{♩} = 104,000$ $15 = 93,270,000$ $88,000$ 99 $\text{♩} = 104,950,000$ 60 60 99 $\text{♩} = 104,950,000$ 60 60 11

Timpani

16 **5** **5** **3**

397 $\text{♩} = 109,000$ $105,000$ 145 000 145 000 145 000 114 $\text{♩} = 102,000$ 051 $04,000$ 145 $\text{♩} = 95,000$

2

406 $\text{♩} = 109,000$ $105,000$ 145 000 145 $\text{♩} = 12,000$ 000 14 $\text{♩} = 104,000$ $15,000$ 114

2 **2** **3**

420 $\text{♩} = 104,950,000$ 60 $9281,000$ 800 $276,000$

428 $\text{♩} = 38,040,000$ 0011

6 **3**

Viola Hummel, Johann Nepomuk - Variations for an Austrian Song and Coda i

♩ = 280,000946 ♩ = 28,000002 ♩ = 75,000000

2

10

♩ = 74,000076 ♩ = 75,000000

18

♩ = 74,000076 ♩ = 75,000000

26

♩ = 74,000076 ♩ = 75,000000

34

♩ = 74,000076 ♩ = 75,000000 ♩ = 70,000000 ♩ = 70,000000 ♩ = 70,000000 ♩ = 70,000000 ♩ = 70,000000 ♩ = 70,000000 ♩ = 70,000000

42

♩ = 47,000000 ♩ = 70,000000 ♩ = 70,000000 ♩ = 70,000000 ♩ = 70,000000 ♩ = 70,000000 ♩ = 70,000000 ♩ = 70,000000

51

♩ = 47,000000 ♩ = 70,000000 ♩ = 70,000000 ♩ = 70,000000 ♩ = 70,000000 ♩ = 70,000000 ♩ = 70,000000 ♩ = 70,000000

59

♩ = 56,000031 ♩ = 67,500000 ♩ = 56,000031 ♩ = 70,000000 ♩ = 70,000000 ♩ = 70,000000 ♩ = 70,000000 ♩ = 70,000000

67

♩ = 56,000031 ♩ = 67,500000 ♩ = 38,000000 ♩ = 70,000000 ♩ = 70,000000 ♩ = 70,000000 ♩ = 70,000000 ♩ = 70,000000

75

♩ = 67,000000 ♩ = 70,000000 ♩ = 70,000000 ♩ = 70,000000 ♩ = 70,000000 ♩ = 70,000000 ♩ = 70,000000 ♩ = 70,000000

J.N.HUMMEL/MIKIO TAO:2000 V.S.
 J.N.HUMMEL/MIKIO TAO:2000

2

♩ = 70,000069,0000031

83

♩ = 70,000069 ♩ = 67,000031

91

♩ = 70,000069,0000031 ♩ = 67,000031

99

♩ = 70,000069,0000031 ♩ = 67,000031

107

♩ = 63,000069,0000031 ♩ = 65,000069

115

♩ = 63,000069,0000031 ♩ = 65,000069 ♩ = 63,000069,0000031

123

♩ = 61,000069,0000031 ♩ = 65,000069 ♩ = 65,000069

131

♩ = 56,000069,0000031 ♩ = 61,000069,0000031 ♩ = 65,000069

138

♩ = 54,000069,0000031 ♩ = 40,000069,0000031

144

♩ = 54,000069,0000031 ♩ = 38,000069,0000031

148

♩ = 54,000069,0000031 ♩ = 38,000069,0000031

Viola

152
156
160
164
168
172
178
185
192
200

V.S.

Viola

208 $\text{♩} = 47,60,000031$

215 $\text{♩} = 47,60,000031$ $\text{♩} = 47,60,000031$

222 $\text{♩} = 47,60,000031$ $\text{♩} = 54,00000067,000031$

230 $\text{♩} = 56,00000000,000031$ $\text{♩} = 54,0000000011 = 67,000031$

238 $\text{♩} = 56,00000000,000031$ $\text{♩} = 56,00000000,000031$ $\text{♩} = 56,00000000,000031$ $\text{♩} = 56,00000000,000031$

245 $\text{♩} = 40,00000000,000069$

253 $\text{♩} = 45,00000000,000069$

261 $\text{♩} = 45,00000000,000069$ $\text{♩} = 45,00000000,000069$

270 $\text{♩} = 45,00000000,000069$

278 $\text{♩} = 45,00000000,000069$

285 $\text{♩} = 45,000,000,000$

291

295 $\text{♩} = 60,000,000,000$ $\text{♩} = 65,000,000,000$

304 $\text{♩} = 47,000,000,000$

309 $\text{♩} = 67,000,000,000$ $\text{♩} = 56,000,000,000$

316 $\text{♩} = 48,000,000,000$ $\text{♩} = 56,000,000,000$ $\text{♩} = 113,000,000,000$

323

326 $\text{♩} = 81,000,000,000$ $\text{♩} = 1,000,000,000$

328 $\text{♩} = 111,000,000,000$ $\text{♩} = 109,000,000,000$ $\text{♩} = 109,000,000,000$

330

Viola

332

334

337

343

349

354

358

360

363

371

♩ = 107,0001304,000102,0103500099

♩ = 104,000005099

♩ = 109,0001

♩ = 98,00013,500099 ♩ = 109,0009850090,50009207,005,030015

♩ = 113,000099

♩ = 104,000761000000 = 104,000015

Viola

$\text{♩} = 93,00002800000000099$

377

383

386

$\text{♩} = 104,00005000145000099$

390

393

$\text{♩} = 104,0000051450114 = 109,000095000145 = 111,0$
 $\text{♩} = 109,0000400006114600114 = 102,00000014 = 109,000000015 = 95,0000454$

399

$\text{♩} = 109,00000510014600114 = 102,00000014 = 104,0000115000114$

406

416

421

$\text{♩} = 104,0000004580920084700000731 = 48,0000008$

424

Viola Hummel, Johann Nepomuk - Variations for an Austrian Song and Coda i

♩ = 280,000946 ♩ = 28,000002 ♩ = 75,000000

9 ♩ = 74,0000076 ♩ = 75,000000

16 ♩ = 74,0000076 ♩ = 75,000000

23 ♩ = 74,000076 ♩ = 75,000000

30 ♩ = 74,0000076 ♩ = 75,000000

37 ♩ = 70,0000031 ♩ = 75,000000

46 ♩ = 47,0000031 ♩ = 75,000000

55 ♩ = 47,0000031 ♩ = 56,000031 ♩ = 75,000000

63 ♩ = 56,000031 ♩ = 75,000000 ♩ = 56,000031 ♩ = 75,000000

70 ♩ = 36,0000031 ♩ = 54,0000031 ♩ = 56,0000031 ♩ = 75,000000

J.N.HUMMEL/MIKIO TAO:2000
 J.N.HUMMEL/MIKIO TAO:2000

2

Viola

78 ♩ = 72,000031

♩ = 70,0000000032,000031

♩ = 70,000000

93 ♩ = 67,00000031

♩ = 70,0000000032,000031

103

♩ = 70,0000000000000069

113

♩ = 63,0000000031,0000000059

121

♩ = 63,0000000031 = 65,000069

♩ = 65,000069

130 ♩ = 56,000069

♩ = 61,000000006556,0000000069

♩ = 65,0000000069

139

♩ = 61,000000006556,0000000069 ♩ = 54,00000040 ♩ = 40,00000000

148

♩ = 54,00000040 ♩ = 38,00000000 ♩ = 54,00000040 ♩ = 40,00000000 ♩ = 54,00000040 ♩ = 38,00000000

158

♩ = 45,000000000000000040 ♩ = 45,00000000 ♩ = 54,00000040 ♩ = 45,0000000000000040 ♩ = 50,00000000

168

♩ = 54,00000040 ♩ = 45,00000000 ♩ = 54,00000040 ♩ = 45,0000000000000040

Viola

177

♩ = 67,068,000076 ♯ 67,00000081

183

189

♩ = 67,068,000076 ♯ 67,00000081

♩ = 63,060,000008 ♩ = 72,000031

195

♩ = 68,060,000008 ♩ = 60,00000072,000031

201

♩ = 63,060,000008 ♩ = 72,000031

♩ = 68,060,000008 ♩ = 60,00000072,000031

208

♩ = 47,60,0000031

215

♩ = 47,60,0000031

♩ = 47,60,0000031

222

♩ = 47,60,0000031

♩ = 54,060,000007,000031

229

♩ = 56,060,000003,156,060,0000031

♩ = 54,060,000007,000031

236

♩ = 56,060,000003,156,060,0000031

V.S.

243

♩ = 49,000073,000038,000000029

250

♩ = 45,00000270069

257

♩ = 45,0000027

264 ♩ = 70,000069

♩ = 45,00000069

271

♩ = 45,00000270069

278

♩ = 45,00000069

285

♩ = 45,0000027000200

291

♩ = 60,0000000

296

♩ = 47,0000271 ♩ = 68,000076

♩ = 65,000000027 = 75,000

305

Viola

310 $\text{♩} = 67,000031$ $\text{♩} = 54,00000276$ $\text{♩} = 48,0000076$

318 $\text{♩} = 56,000031$ $\text{♩} = 44,0000099$

323

326 $\text{♩} = 81,0000844$ $\text{♩} = 111,000094000145$

329 $\text{♩} = 109,000145$

332

335 $\text{♩} = 107,00004000102,0000560099$

340

345 $\text{♩} = 104,0000099$

351 $\text{♩} = 109,0000099$ $\text{♩} = 109,0000099$ $\text{♩} = 109,0000099$ $\text{♩} = 109,0000099$

6

Viola
♩ = 113,000099

♩ = 104,000015
♩ = 104,000015

358

369

382

389

396

401

405

409

416

423

Viola Hummel, Johann Nepomuk - Variations for an Austrian Song and Coda i

♩ = 280,000946 ♩ = 28,000002 ♩ = 75,000000

9 ♩ = 74,000076 ♩ = 74,000076 ♩ = 75,000000

16 ♩ = 74,000076 ♩ = 74,000076 ♩ = 75,000000

23 ♩ = 74,000076 ♩ = 75,000000

30 ♩ = 74,000076 ♩ = 87,500000

37 ♩ = 70,000000 ♩ = 56,000000 ♩ = 56,000000 ♩ = 69,000000 ♩ = 47,500000 ♩ = 13

49 ♩ = 70,500000 ♩ = 47,500000 ♩ = 13

60 ♩ = 56,000000 ♩ = 75,000000 ♩ = 56,000000 ♩ = 70,000000 ♩ = 56,000000

69 ♩ = 67,500000 ♩ = 38,000000 ♩ = 170,000069 ♩ = 54,000000 ♩ = 67,500000 ♩ = 28,000000

J.N.HUMMEL/MIKIO TAO:2000
J.N.HUMMEL/MIKIO TAO:2000

78 ♩ = 72,000031

♩ = 70,0000000032,000031

♩ = 70,000000

93 ♩ = 67,00000031

♩ = 70,0000000032,000031

103

♩ = 70,0000000032,000031

113

♩ = 63,0000000031,0000000069

123

♩ = 63,0000000031 = 65,000069

♩ = 63,0000000031,0000000069

132

♩ = 61,0000000065,0000000069

♩ = 63,0000000031,0000000069

♩ = 61,0000000065

141

♩ = 56,0000000065,0000000000 ♩ = 50,00000004 ♩ = 40,00000000 ♩ = 54,0000000400 ♩ = 38,0000000000

151

♩ = 54,0000000400 ♩ = 40,00000000 ♩ = 54,0000000400 ♩ = 38,0000000000 ♩ = 54,0000000400 ♩ = 40,00000000

161

♩ = 45,0000000000 ♩ = 54,0000000400 ♩ = 45,0000000000 ♩ = 54,0000000400 ♩ = 45,0000000000

171

♩ = 54,0000000400 ♩ = 45,0000000031

179

♩ = 67,068,001076,0052,000038

185

♩ = 67,068,001076,0052,000031

192

♩ = 63,052,0065008

♩ = 72,000031 ♩ = 68,000,076008,005070,0000031

199

♩ = 63,052,0065008

♩ = 72,000031 ♩ = 68,000,076008,005070,0000031

206

♩ = 40,000000 ♯ = 28,0,0000031

♩ = 47670,0002731

214

♩ = 47670,0002731

♩ = 47670,0002731

222

♩ = 47670,0002731

♩ = 54,000,0040031

♩ = 56,00,00003

231

♩ = 47670,0002731

♩ = 54,000,0040031

♩ = 56,00,00003

Viola

240 ♩ = 65,000069

♩ = 49,00000000269

250

♩ = 45,0000000069

258

♩ = 45,0000000069

266

♩ = 45,0000000069

273

♩ = 45,0000000069

♩ = 45,0000000069

281

♩ = 45,0000000000

289

294

♩ = 60,000000000023 = 68,000076

303

♩ = 65,000000000000

309

♩ = 67,000031 ♩ = 46,00000076

♩ = 48,000076

317

♩ = 56,0004,000113,000099

323

326

♩ = 87,0000,800114 = ♯ = 110,0000145

332

♩ = 107,0000,0000599

341

348

♩ = 104,0000,000599

♩ = 109,000,00054513,0000

355

♩ = 109,000145 = ♯ = 98,000,000092 109,000,000036

361

♩ = 113,000099

♩ = 104,0000 1575,000000

♩ = 104,000015

367

380

♩ = 93,8200000099

388

♩ = 104,0950001453,000099

395

♩ = 104,005000145001109,00014500601145001109,0001450060114500114

402

♩ = 102,00005001109,00014500601145001109,000145006011450000145

409

♩ = 102,0000500114

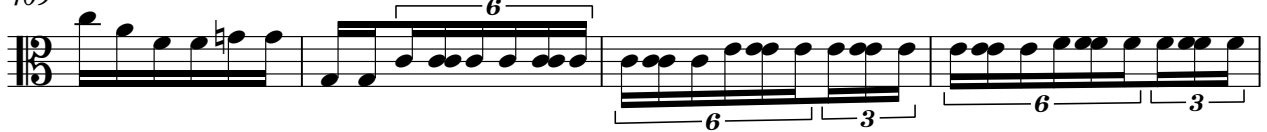

413

♩ = 104,000015 ♩ = 111,000114

419

422

425

♩ = 104950000545 = 98,00009284 ♩ = 47,6000271 = 38,2000081

3

Contrabass Hummel, Johann Nepomuk - Variations for an Austrian Song and Coda i

♩ = 280,000946 ♩ = 28,000075,000000

11 ♩ = 74,5000060075,000000 ♩ = 74,5000060075,000000

21 ♩ = 75,000000 ♩ = 74,000076 ♩ = 75,000000

31 ♩ = 74,28,007608000 ♩ = 76,000000000031 ♩ = 47,00

40 ♩ = 56,7000031006900 ♩ = 47,56,00007031 ♩ = 67,

49 ♩ = 70,75,0006900 ♩ = 47,56,00000000000000

58 ♩ = 56,00003100031 = 75,000000 ♩ = 56,75,00007000000000

67 ♩ = 56,000031 ♩ = 75,000000 ♩ = 38,60,0000831

73 ♩ = 70,000069 ♩ = 54,000037,060,0000317,00067,000031 ♩ = 28,000002

J.N.HUMMEL/MIKIO TAO:2000
 J.N.HUMMEL/MIKIO TAO:2000

Contrabass

78 $\text{♩} = 72,000031$ $\text{♩} = 70,000069$ $\text{♩} = 72,000031$

88 $\text{♩} = 70,000069$ $\text{♩} = 72,000031$

98 $\text{♩} = 70,000069$ $\text{♩} = 72,000031$

108 $\text{♩} = 70,000069$ $\text{♩} = 72,000031$

117 $\text{♩} = 63,000031$ $\text{♩} = 65,000069$

125 $\text{♩} = 63,000031$ $\text{♩} = 65,000069$

133 $\text{♩} = 56,000016$ $\text{♩} = 54,000016$ $\text{♩} = 46,000000$ $\text{♩} = 54,000016$ $\text{♩} = 48,000008$

141 $\text{♩} = 54,000016$ $\text{♩} = 46,000000$ $\text{♩} = 54,000016$ $\text{♩} = 38,000004$ $\text{♩} = 50,000016$

151 $\text{♩} = 45,000008$ $\text{♩} = 54,000016$ $\text{♩} = 45,000008$ $\text{♩} = 45,000008$

161 $\text{♩} = 45,000008$ $\text{♩} = 54,000016$ $\text{♩} = 45,000008$ $\text{♩} = 45,000008$

♩ = 54,60000000 = 45,00000000 bass 31

171

♩ = 67,06800000 = 56,52000000 31

178

♩ = 68,000036

184

♩ = 60,52000000 31

♩ = 63,06200000 072,000031

190

♩ = 68,06000000 = 55,19000000 031

♩ = 63,06200000 072,000031

197

♩ = 68,06000000 = 47,000000 ♩ = 28,000062

♩ = 47,0000731

204

♩ = 47,0000731

♩ = 47,0000731

212

♩ = 47,0000731

♩ = 54,000040 = 67,000031

♩ = 56,07,000031

222

♩ = 56,07,000027 ♩ = 67,000031

♩ = 54,000040 = 67,000031

♩ = 56,07,000031 ♩ = 48,

231

♩ = 65,000069

♩ = 49,000018 = 28,000069

240

Contrabass

250 $\text{♩} = 45,000,000,069$

260 $\text{♩} = 45,000,000,069$ $\text{♩} = 45,000,000,069$

270 $\text{♩} = 45,000,000,069$ $\text{♩} = 45,000$

280 $\text{♩} = 70,000,000,069$ $\text{♩} = 45,000,000,000,000$

289 $\text{♩} = 60,000,000,000,000,000,0763$

293 $\text{♩} = 60,000,000,000,000,000,0763$

299 $\text{♩} = 65,000,000,000,000,000,000$

306 $\text{♩} = 67,000,000,000,000,000,076$ $\text{♩} = 48,000,000,000,000,000,076$

310 $\text{♩} = 48,000,000,000,000,000,076$

318 $\text{♩} = 56,000,000,000,000,000,001$ $\text{♩} = 113,000,000,099$

♩ = 81,0000810119,000115109,000145

♩ = 107,00008000599

326

337

342

348

♩ = 98,0001,05009109,008,050045009200,006015

♩ = 113,000099

354

363

373

383

389

♩ = 104,0050001,000145001109,0021,005001145001109,0021,00500114500114

395

V.S.

6 $\text{♩} = 102,000050 \# 109,000105006014500 \# 109,000105006014500114$

402

Contrabass

409 $\text{♩} = 102,000050 \# 109,000105006014500 \# 109,000105006014500114$ $\text{♩} = 104,000015$ $\text{♩} = 111,0000114$

415

421

425 $\text{♩} = 104,000015$ $\text{♩} = 08,0000208 \# 47,000020031$ $\text{♩} = 38,000008$