

♩ = 120,000000 ♩ = 250,000000

Violin

Viola

Violoncello

7 ♩ = 148,000153 ♩ = 118,000100

Vln.

Vla.

Vc.

13

Vln.

Vla.

Vc.

17 ♩ = 148,000153 = 145,000000

Vln.

Vla.

Vc.

45

Vln. Vla. Vc.

49 = 148,000153 ♩ = 145,00010001150,000000

Vln. Vla. Vc.

53

Vln. Vla. Vc.

58

Vln. Vla. Vc.

63

Vln. Vla. Vc.

67

Vln. Vla. Vc.

71

Vln. Vla. Vc.

75

♩ = 148,000 | 600 | 137 | 27,000 | 62500 | 31

Vln. Vla. Vc.

81 ♩ = 143,000137 ♩ = 146,000320 ♩ = 143,000137 000092

Vln.

Vla.

Vc.

87

Vln.

Vla.

Vc.

92 ♩ = 145,000031 ♩ = 143,000137 000000

Vln.

Vla.

Vc.

96

Vln.

Vla.

Vc.

100

Vln. Vla. Vc.

104

$\text{♩} = 104,0000130$

Vln. Vla. Vc.

109

$\text{♩} = 140,0000137$ $\text{♩} = 126,000130$ $\text{♩} = 140,0000137$

Vln. Vla. Vc.

114

$\text{♩} = 145,000031$

Vln. Vla. Vc.

120 $\text{♩} = 144,000,000$ $\frac{7}{137}$

Vln.

Vla.

Vc.

126 $\text{♩} = 120,000,000$ $\frac{0}{0000000000}$ $\text{♩} = 147,000,092$

Vln.

Vla.

Vc.

131 $\text{♩} = 146,000,320$ $\text{♩} = 147,000,092$ $\frac{414700000}{292}$ $\text{♩} = 118,088,030$ $\frac{2350,000000}{0}$

Vln.

Vla.

Vc.

136 $\text{♩} = 147,000,092$ $\text{♩} = 150,000,000$

Vln.

Vla.

Vc.

140 ♩ = 147,000092 = 145,000031 ♩ = 140,000137 ♩ = 145,000031 ♩ = 150,000000

Vln.

Vla.

Vc.

145

Vln.

Vla.

Vc.

149

Vln.

Vla.

Vc.

154

Vln.

Vla.

Vc.

158

Vln.

Vla.

Vc.

162

Vln.

Vla.

Vc.

166

Vln.

Vla.

Vc.

170

Vln.

Vla.

Vc.

174

Vln. Vla. Vc.

179

Vln. Vla. Vc.

183

Vln. Vla. Vc.

188

$\text{♩} = 140,000137$ $\text{♩} = 120,0000000076$

Vln. Vla. Vc.

194 $\text{♩} = 140,000137$

Vln.

Vla.

Vc.

200 $\text{♩} = 137,000061$ $\text{♩} = 135,000126$ $\text{♩} = 136,000100$ $\text{♩} = 137,000099$ $\text{♩} = 137,000100$

Vln.

Vla.

Vc.

206 $\text{♩} = 147,000092$ $\text{♩} = 146,000320$

Vln.

Vla.

Vc.

211 $\text{♩} = 148,000153$ $\text{♩} = 143,000146$ $\text{♩} = 146,000000$

Vln.

Vla.

Vc.

12

216 ♩ = 147,000092 ♩ = 146,000320 ♩ = 148,000153 ♩ = 145,50000000

Vln.
Vla.
Vc.

221

Vln.
Vla.
Vc.

227 ♩ = 145,000000 ♩ = 137,50000000

Vln.
Vla.
Vc.

232

Vln.
Vla.
Vc.

236

Vln.

Vla.

Vc.

241

$\text{♩} = 104,000,000$ $\text{♩} = 140,000,137$ $\text{♩} = 100,000,000$

Vln.

Vla.

Vc.

246

$\text{♩} = 120,000,000$ $\text{♩} = 142,000,076$ $\text{♩} = 144,000,229$

Vln.

Vla.

Vc.

252

$\text{♩} = 146,000,320$

Vln.

Vla.

Vc.

258 $\text{♩} = 147,00000022913,010163700320$

Vln.

Vla.

Vc.

264 $\text{♩} = 143,000137$ $\text{♩} = 145,00041,00076,00143,000137$ $\text{♩} = 143,000000000$

Vln.

Vla.

Vc.

271 $\text{♩} = 105,000107$ $\text{♩} = 55,00000431$ $\text{♩} = 140,000130,000145,00003$

Vln.

Vla.

Vc.

277 $\text{♩} = 143,000137$ $\text{♩} = 135,000000001$ $\text{♩} = 15,00000031$

Vln.

Vla.

Vc.

282

Vln. Vla. Vc.

286

$\text{♩} = 140,000137$ $\text{♩} = 128,0000000000000000$ $\text{♩} = 100,0000000000000000$ $\text{♩} = 50,00000000$

Vln. Vla. Vc.

290

Vln. Vla. Vc.

294

$\text{♩} = 145,000031$

Vln. Vla. Vc.

16

298 ♩ = 150,000000 ♩ = 145,000031 ♩ = 150,000000

Vln.
Vla.
Vc.

302

Vln.
Vla.
Vc.

305 ♩ = 104,0000500000000000 ♩ = 90,000092 ♩ = 80,0000000000000000

Vln.
Vla.
Vc.

Violin

♩ = 120,000000 ♩ = 250,000000000000

7 ♩ = 148,000153 ♩ = 118,000150,0002000

13 ♩ = 148,00045,0000310,000000

19

26 ♩ = 149,000060,000248,000153 ♩ = 147,000000,0003205

33 ♩ = 150,000000 ♩ = 127,000250,00035,00000000 ♩ = 147,000000

39 ♩ = 150,000000 ♩ = 148,000153 ♩ = 103,000000,000000

45 ♩ = 148,00045,0000310,00000000

51

57

V.S.

63

68

73

♩ = 148,0001600137127,045250031

79

♩ = 143,000137 = 146,000320

♩ = 143,000137

86

♩ = 147,000092

♩ = 145,0000000000000000

96

102

♩ = 144,0000000000000000

109

♩ = 140,0001137,000137

♩ = 126,000130 ♩ = 140,000007137

115

♩ = 145,000031

122

♩ = 144,0000000000000000 ♩ = 140,0000000000000000

Violin

3

129

♩ = 147,000092

♩ = 146,000320

♩ = 147,000092

♩ = 147,000292

134

♩ = 148,000000

♩ = 147,000092

♩ = 150,000000

140

♩ = 147,000092

♩ = 140,000137

♩ = 145,000092

148

154

159

166

171

177

183

♩ = 140,000137

190

♩ = 120,0000076

♩ = 140,000137

199

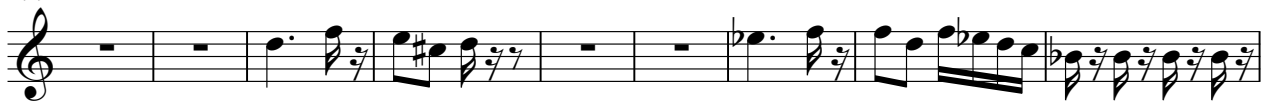

♩ = 137,000061

♩ = 135,0000000

208

♩ = 147,000092

♩ = 146,000320

♩ = 148,000153

♩ = 103,0500000

214

♩ = 147,000092

♩ = 146,000320

♩ = 148,000153

220

♩ = 150,000000

227

♩ = 145,0000000

232

237

♩ = 104,0000000

♩ = 140,000137

245 $\text{♩} = 100,000000000040,000137 = 142,000076 \quad \text{♩} = 144,000229$

252 $\text{♩} = 146,000320$

260 $\text{♩} = 147,00000000003746,000320 \quad \text{♩} = 143,000137 \quad \text{♩} = 145,00000070$

267 $\text{♩} = 140,000137000137 \quad \text{♩} = 142,0000690000 \quad \text{♩} = 105550010004 \quad \text{♩} = 145,000031$

275 $\text{♩} = 140,0001370001375,000031 \quad \text{♩} = 143,000137 \quad \text{♩} = 135,0000000000 \quad \text{♩} = 145,000031$

282 $\text{♩} = 140,000137 \quad \text{♩} = 140,00000000$

288 $\text{♩} = 150,000000$

294 $\text{♩} = 145,000000000000 \quad \text{♩} = 145,000031$

300 $\text{♩} = 150,000000$

304 $\text{♩} = 104,000000000000 \quad \text{♩} = 90,00000000 \quad \text{♩} = 60,000000$

Viola

♩ = 120,000000 ♩ = 250,60,00000000 ♩ = 148,000153

9 ♩ = 118,80,0000000000 ♩ = 250,60,0000000000

17 ♩ = 148,000153,0000000000 ♩ = 148,000153,0000000000

25 ♩ = 148,000153,0000000000 ♩ = 147,000140,0000320 = 14

33 ♩ = 150,000000 ♩ = 127,000000000000 ♩ = 147,60,00000000

40 ♩ = 148,000153 ♩ = 103,50,00000000

47 ♩ = 148,000153,0000340,0000000000

53

59

67

V.S.

2

Viola

♩ = 148,000027,000252 ♩ = 145,000031

73

80

♩ = 143,000137 = 146,000320

♩ = 143,000137,000092

87

93

♩ = 145,000031 ♩ = 143,000000

99

105

♩ = 144,000060130 ♩ = 140,000137

111

♩ = 126,000130 ♩ = 140,000137

♩ = 145,000031

118

♩ = 144,000200137

126

♩ = 120,0000000000

♩ = 147,000092 ♩ = 146,000320

132

♩ = 147,000092,000092 ♩ = 146,000000

♩ = 147,000092

Viola

139 ♩ = 150,000040,000042,000031 ♩ = 140,000137 = ♩ = 145,50,000000

146

152

159

164

169

175

182

188

♩ = 140,000137

♩ = 120,000000000000000000

Viola

193 ♪ = 142,000076 ♪ = 140,000137 ♪ = 137,000000

201 ♪ = 135,000260 ♪ = 135,000000 ♪ = 147,000092

209 ♪ = 146,000320 ♪ = 148,000153 ♪ = 143,000400

216 ♪ = 147,000092 ♪ = 146,000320 ♪ = 148,000153 ♪ = 150,000000

223 ♪ = 145,000000 ♪ = 137,000000 ♪ = 135,000000

231

237 ♪ = 144,000100 ♪ = 140,000000

243 ♪ = 140,000137 ♪ = 140,000000 ♪ = 140,000137 ♪ = 142,000076 ♪ = 144,000229

251 ♪ = 146,000320

258 ♪ = 147,000200 ♪ = 143,000137

Viola

266 $\text{♩} = 145,000,000$ $\text{♩} = 143,000,000$ $\text{♩} = 145,000,000$ $\text{♩} = 143,000,000$

275 $\text{♩} = 140,000,000$ $\text{♩} = 145,000,031$ $\text{♩} = 143,000,137$ $\text{♩} = 135,000,000$ $\text{♩} = 145,000,031$

282 $\text{♩} = 140,000,137$ $\text{♩} = 140,000,000$

288 $\text{♩} = 150,000,000$

293 $\text{♩} = 145,000,031$ $\text{♩} = 150,000,000$

299 $\text{♩} = 145,000,031$ $\text{♩} = 150,000,000$

304 $\text{♩} = 104,000,000$ $\text{♩} = 90,000,000$ $\text{♩} = 60,000,000$

Violoncello

♩ = 120,000000 ♩ = 150,000000 ♩ = 148,000153 ♩ = 118,000000

2

10 ♩ = 150,000000

2

17 ♩ = 148,000153 ♩ = 150,000000 ♩ = 188,000100

27 ♩ = 148,000153 ♩ = 147,000000 ♩ = 150,000000 ♩ = 127,000000

35 ♩ = 150,000000 ♩ = 147,600000 ♩ = 148,000153 ♩ = 103,000000

43 ♩ = 150,000000 ♩ = 148,000153 ♩ = 145,000000

2

50 ♩ = 140,050,000000

3

58

63

67

74

♩ = 148,0401530137 275,0002521 ♩ = 143,000137 ♩ = 146,000320

85

♩ = 143,0001370092

92

♩ = 145,000031 ♯ = 145,0001370

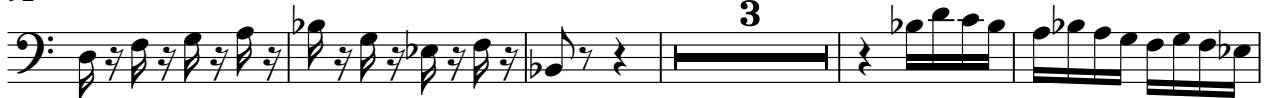

100

106

♩ = 144,26,000137 ♯ = 144,000137 ♩ = 126,000130 ♩ = 141,00,000137

115

♩ = 145,000031

122

♩ = 144,0002900137 ♩ = 126,00,000000

Violoncello

3

129

♩ = 147,000092 ♩ = 146,000320 ♩ = 147,000092 ♩ = 147,000092 ♩ = 147,000092 ♩ = 147,000092 ♩ = 147,000092 ♩ = 147,000092 ♩ = 147,000092 ♩ = 147,000092

2

137

♩ = 147,000092 ♩ = 150,000000 ♩ = 147,000092 ♩ = 147,000092 ♩ = 140,000137

142

♩ = 145,000031 ♩ = 150,000000

4

152

158

163

170

177

184

♩ = 140,000137

♩ = 140,000000

4

Violoncello

193 $\text{♩} = 142,000076$ $\text{♩} = 140,000137$ $\text{♩} = 137,000061$ $\text{♩} = 135,0001$

203 $\text{♩} = 146,000088$ $\text{♩} = 147,000092$ $\text{♩} = 146,000320$

211 $\text{♩} = 148,000153$ $\text{♩} = 143,000060$ $\text{♩} = 147,000092$ $\text{♩} = 146,000320$

2

219 $\text{♩} = 148,000153$ $\text{♩} = 150,000000$ $\text{♩} = 145,000031$ $\text{♩} = 150,000000$

229

3

236 $\text{♩} = 144,000000$ $\text{♩} = 140,000137$

244 $\text{♩} = 140,000000$ $\text{♩} = 142,000076$ $\text{♩} = 144,000229$

254 $\text{♩} = 146,000320$ $\text{♩} = 147,000092$ $\text{♩} = 146,000320$

264 $\text{♩} = 143,000137$ $\text{♩} = 145,000076$ $\text{♩} = 143,000229$ $\text{♩} = 155,000031$ $\text{♩} = 140,000320$

273 $\text{♩} = 140,000000$ $\text{♩} = 145,000031$ $\text{♩} = 143,000137$ $\text{♩} = 145,000000$

280 ♩ = 115,000000000031

285 ♩ = 140,000137 ♩ = 120,000000000000

291

297 ♩ = 145,000031 ♩ = 150,000000 ♩ = 145,000031 ♩ = 150,000000

304 ♩ = 104,000000000000 ♩ = 170,000000 ♩ = 90,0000000000 ♩ = 60,000000

