

Liszt Ferencz - Les Preludes

$\text{♩} = 70,000237$

15

fl

cl

vlni 1/2

vle

clli/bssi

19 3

fl
ob
cl
fg
crn
trbn
tb
harp
vlni 1/2
vle
clli/bssi

35 $\text{♩} = 69,00081000229 \text{ } \text{♩} = 67,000175$

fl

ob

cl

fg

crn

harp

$\text{♩} = 69,00081000229 \text{ } \text{♩} = 67,000175$

vlni 1/2

vle

cli/bssi

36 $\text{♩} = 66,000069 \text{ } \text{♩} = 65,000488 \text{ } \text{♩} = 64,000000 \text{ } \text{♩} = 62,000126$

crn

$\text{♩} = 66,000069 \text{ } \text{♩} = 65,000488 \text{ } \text{♩} = 64,000000 \text{ } \text{♩} = 62,000126$

vlni 1/2

vle

cli/bssi

39

fl

ob

cl

fg

crn

trb

trbn

tb

vlni 1/2

vle

clli/bssi

6

3

3

3

3

3

6

6

3

3

3

6

6

6

The tempo marking $\text{♩} = 63,000065$ is present at the top right and middle right of the page.

45

fl

ob

cl

fg

crn

trb

trbn

tb

tmp

vlni 1/2

vle

clli/bssi

19

48 $\text{♩} = 64,0000488$ $\text{♩} = 66,000069$

fl

ob

cl

fg

crn

tmp

$\text{♩} = 64,0000488$ $\text{♩} = 66,000069$

vlni 1/2

vle

clli/bssi

||

49 $\text{♩} = 67,000175$

vlni 1/2

vle

clli/bssi

pizz

51

fg

vlni 1/2

vle

clli/bssi

pizz

53

♩ = 66,000069

fg

vlni 1/2

vle

clli/bssi

pizz

55 $\text{♩} = 65,000488$

fg
crn
vlni 1/2
vle
clli/bssi
pizz

$\text{♩} = 65,000488$

57

fg
crn
vlni 1/2
vle
clli/bssi
pizz

59

fg

crn

vlni 1/2

vle

clli/bssi

pizz

61

fg

crn

vlni 1/2

vle

clli/bssi

pizz

63

crn

vlni 1/2

vle

clli/bssi

pizz

♩ = 66,000069

65

ob

cl

fg

vlni 1/2

vle

clli/bssi

♩ = 67,000175

66

cl

fg

vlni 1/2

vle

clli/bssi

67

ob

cl

fg

vlni 1/2

vle

clli/bssi

68

ob
cl
fg
vlni 1/2
vle
clli/bssi

69

cl
fg
vlni 1/2
vle
clli/bssi

70 $\text{♩} = 68,000229$ $\text{♩} = 69,000412$ 29

fg

vlni 1/2 $\text{♩} = 68,000229$ $\text{♩} = 69,000412$

vle

cli/bssi

71 $\text{♩} = 70,000237$

fg

crn $\text{♩} = 70,000237$

vlni 1/2

vle

cli/bssi

72

crn

harp

vlni 1/2

vle

clli/bssi

73

crn

harp

vlni 1/2

vle

clli/bssi

74

crn

harp

vlni 1/2

vle

clli/bssi

75

crn

harp

vlni 1/2

vle

clli/bssi

76

crn
harp
vlni 1/2
vle
clli/bssi

77

crn
harp
vlni 1/2
vle
clli/bssi

78

crn

harp

vlvi 1/2

vle

clli/bssi

pizz

79

crn

harp

vlvi 1/2

vle

clli/bssi

pizz

♩ = 69,000412

80

cl

crn

harp

vlvi 1/2

vle

clli/bssi

pizz

81

ob

crn

harp

vlni 1/2

vle

pizz

Tempo markings: $\text{♩} = 68,000229$, $\text{♩} = 67,000175$, $\text{♩} = 66,000069$, $\text{♩} = 67,000175$, $\text{♩} = 69,000229$, $\text{♩} = 69,000175$

82 $\text{♩} = 70,000237$

fl

ob

cl

fg

crn

harp

$\text{♩} = 70,000237$

vlni 1/2

vle

pizz

84

fl

ob

cl

fg

crn

harp

vlni 1/2

vle

pizz

6 6 6 6

3 3

3

85

fl

ob

cl

fg

crn

harp

vlvi 1/2

vle

pizz

6

3

6

86

fl

ob

cl

fg

crn

harp

vlvi 1/2

vle

clli/bssi

pizz

87 $\text{♩} = 71,000038$

fl

ob

cl

fg

crn

harp

vlni 1/2 $\text{♩} = 71,000038$

vle

clli/bssi

♩ = 72,000290

♩ = 73,001404 41

88

fl

ob

cl

fg

crn

harp

vlni 1/2

vle

clli/bssi

3

3

♩ = 72,000290

♩ = 73,001404

89

$\text{♩} = 74,000076$ $\text{♩} = 75,000000$

fl

ob

cl

fg

crn

tb

harp

vlni 1/2

vle

clli/bssi

91

fl

ob

cl

fg

crn

tb

vlni 1/2

vle

clli/bssi

6

6

6

6

3

3

92 $\text{♩} = 76,000351$

fl

ob

cl

fg

crn

harp

vlni 1/2

vle

clli/bssi

pizz

$\text{♩} = 76,000351$

94 $\text{♩} = 75$ 0074000076

fl

ob

cl

fg

crn

harp

vlni 1/2 $\text{♩} = 75$ 0074000076

- fl** (Flute): Measure 95 starts with a treble clef, a key signature of one sharp (F#), and a common time signature (C). The notation shows a whole note chord.
- ob** (Oboe): Measure 95 starts with a treble clef, a key signature of one flat (Bb), and a common time signature (C). The notation shows a whole note chord.
- cl** (Clarinet): Measure 95 starts with a treble clef, a key signature of one sharp (F#), and a common time signature (C). The notation shows a whole note chord.
- fg** (Bassoon): Measure 95 starts with a bass clef, a key signature of one sharp (F#), and a common time signature (C). The notation shows a whole note chord.
- crn** (Cor Anglais): Measure 95 starts with a treble clef, a key signature of one sharp (F#), and a common time signature (C). The notation shows a whole note chord.
- tb** (Tuba): Measure 95 starts with a bass clef, a key signature of one flat (Bb), and a common time signature (C). The notation shows a whole note chord.
- vlni 1/2** (Violins 1/2): This part features a complex rhythmic pattern with triplets and sixteenth notes. The notation includes a treble clef, a key signature of one flat (Bb), and a common time signature (C). It includes markings for triplets (3) and sixteenth notes (6).
- vle** (Viola): This part features a melodic line with triplets and sixteenth notes. The notation includes a treble clef, a key signature of one sharp (F#), and a common time signature (C). It includes a marking for a triplet (3).
- clli/bssi** (Celli/Bass): This part features a melodic line with triplets and sixteenth notes. The notation includes a treble clef, a key signature of one sharp (F#), and a common time signature (C). It includes a marking for a triplet (3).

98 $\text{♩} = 73,001404$

fl
ob
cl
fg
harp
vlni 1/2

99 $\text{♩} = 72,000290$ $\text{♩} = 71,000038$ $\text{♩} = 72,000290$

cl
fg
vlni 1/2
vle
pizz

103 $\text{♩} = 73,001404$ $\text{♩} = 74,500000$ 74500000951

cl

fg

crn

harp

vlni 1/2 $\text{♩} = 73,001404$ $\text{♩} = 74,500000$ 74500000951

pizz

107 $\text{♩} = 75,000000$ $\text{♩} = 150,000000$

fl

cl

harp

112

clli/bssi

114

cl

vlni 1/2

vle

clli/bssi

115

cl

vlni 1/2

vle

clli/bssi

116

cl

vlni 1/2

vle

clli/bssi

117

cl

vlni 1/2

vle

clli/bssi

118

cl

vlni 1/2

vle

clli/bssi

119

cl

vlni 1/2

clli/bssi

120

cl

vlni 1/2

vle

clli/bssi

6 6 6 3

♩ = 151,000381

121 ♩ = 152,022278

cl

fg

vlni 1/2

vle

clli/bssi

6 6 6 6

6 6 6 3

♩ = 152,022278

122

cl
fg
vlni 1/2
vle
clli/bssi

123

$\text{♩} = 153,022583$ $\text{♩} = 154,000153$

cl
fg
vlni 1/2
vle
clli/bssi

124 $\text{♩} = 155,025543$

cl
fg
vlni 1/2
vle
clli/bssi

125 $\text{♩} = 156,010300$ $\text{♩} = 157,013397$

cl
fg
vlni 1/2
vle
clli/bssi

126

cl

fg

vlvi 1/2

vle

clli/bssi

127

$\text{♩} = 158,026566$ $\text{♩} = 159,020432$

cl

fg

vlvi 1/2

vle

clli/bssi

128

fl

ob

cl

fg

vlni 1/2

vle

clli/bssi

129

fl

ob

cl

fg

vlni 1/2

vle

clli/bssi

3

130 $\text{♩} = 160,000000$

fl

ob

cl

fg

crn

$\text{♩} = 160,000000$

vlni 1/2

vle

clli/bssi

131

fl

ob

cl

fg

crn

vlni 1/2

vle

clli/bssi

132

fl

ob

cl

fg

crn

vlni 1/2

vle

clli/bssi

133

fl

ob

cl

fg

crn

vlni 1/2

vle

clli/bssi

♩ = 159,020432

Detailed description of the musical score: The score is for measures 133 to 136. It features eight staves. The flute (fl) part has a melodic line with slurs and accents. The oboe (ob) part consists of triplet eighth notes. The clarinet (cl) part has a melodic line with slurs. The bassoon (fg) part has a melodic line with a triplet. The cor Anglais (crn) part has a few notes. The violin 1/2 (vlni 1/2) part has a complex rhythmic pattern with triplets. The viola (vle) part has a complex rhythmic pattern with triplets. The cello/bass (clli/bssi) part has a complex rhythmic pattern with triplets. The tempo is marked as ♩ = 159,020432.

134 ♩ = 158,026566 ♩ = 157,013397

fl

ob

cl

fg

trbn

tb

vlni 1/2 ♩ = 158,026566 ♩ = 157,013397

vle

clli/bssi

135

fl

ob

cl

fg

crn

trb

trbn

tb

tmp

vlni 1/2

vle

clli/bssi

6

6

6

3

3

♩ = 158,026566

136

fl
ob
cl
fg
crn
trb
trbn
tb
tmp

♩ = 158,026566

vlni 1/2
vle
clli/bssi

137

fl

ob

cl

fg

crn

trb

trbn

tb

tmp

vlni 1/2

vle

clli/bssi

6

3

- fl** (Flute): Measures 138-141, starting with a key signature change to one flat. Includes rests and slurs.
- ob** (Oboe): Measures 138-141, including rests and slurs.
- cl** (Clarinet): Measures 138-141, including rests and slurs.
- fg** (Bassoon): Measures 138-141, including a triplet in measure 140.
- crn** (Cornet): Measures 138-141, including rests and slurs.
- trb** (Trumpet): Measures 138-141, including rests and slurs.
- trbn** (Trumpet/Bass): Measures 138-141, including rests and slurs.
- tb** (Tuba): Measures 138-141, including rests and slurs.
- tmp** (Timpani): Measures 138-141, featuring two sixteenth-note patterns marked with a '6'.
- vlvi 1/2** (Violin I/II): Measures 138-141, including slurs and rests.
- vle** (Viola): Measures 138-141, including triplets and slurs.
- clli/bssi** (Cello/Double Bass): Measures 138-141, including triplets and slurs.

139

fl

ob

cl

fg

crn

trb

trbn

tb

vlni 1/2

vle

clli/bssi

140

fl

ob

cl

fg

crn

trb

tb

tmp

vlni 1/2

vle

clli/bssi

3

6

3

3

3

3

141

fl

ob

cl

fg

crn

trb

vlvi 1/2

vle

clli/bssi

142

fl

ob

cl

fg

crn

trb

vlvi 1/2

vle

clli/bssi

♩ = 159,020432

143

fl

ob

cl

fg

crn

trb

vlni 1/2

vle

cli/bssi

♩ = 159,020432

145

ob

cl

fg

vlni 1/2

vle

clli/bssi

3

6

146 $\text{♩} = 158,026566$ $\text{♩} = 157,013397$

fl

ob

cl

fg

crn

trb

tb

tmp

vlni 1/2

vle

clli/bssi

147

fl
ob
cl
fg
crn
trb
tb
tmp
vlni 1/2
vle
clli/bssi

$\text{♩} = 158,026566 \quad \text{♩} = 159,020432$

149

fl

ob

cl

fg

crn

tmp

vlni 1/2

vle

clli/bssi

- fl** (Flute): Measure 150 contains a sixteenth-note sixteenth-note triplet and a sixteenth-note triplet. Measures 151-153 are rests.
- ob** (Oboe): Measure 150 has a half note. Measures 151-153 have a whole note.
- cl** (Clarinet): Measure 150 has a half note. Measures 151-153 have a whole note.
- fg** (Fagotto): Measure 150 has a half note. Measures 151-153 have a whole note.
- crn** (Corni): Measure 150 has a half note. Measures 151-153 have a whole note.
- trb** (Trombe): Measure 150 has a half note. Measures 151-153 have a whole note.
- tb** (Trombe): Measure 150 has a half note. Measures 151-153 have a whole note.
- tmp** (Timpani): Measure 150 has a sixteenth-note sixteenth-note triplet and a sixteenth-note triplet. Measures 151-153 are rests.
- vltni 1/2** (Violini 1/2): Measure 150 contains four sixteenth-note triplets. Measures 151-153 contain a sixteenth-note sixteenth-note triplet.
- vle** (Viola): Measure 150 has a half note. Measures 151-153 have a whole note.
- clli/bssi** (Celli/Bassi): Measure 150 has a sixteenth-note sixteenth-note triplet. Measures 151-153 have a whole note.

151

fl

ob

cl

fg

crn

trb

tb

tmp

vlni 1/2

vle

clli/bssi

♩ = 158,026566

152

fl

ob

cl

fg

crn

trb

trbn

tb

tmp

vlni 1/2

vle

clli/bssi

♩ = 157,013397 = 156,01036025543 = 154,0001622583

- fl** (Flute): Measures 153-162, starting with a dynamic of *mf*. The melody consists of eighth and sixteenth notes.
- ob** (Oboe): Sustained whole note chord.
- cl** (Clarinet): Sustained whole note chord.
- fg** (Fagott): Sustained whole note chord with sixteenth-note accompaniment. Includes a **6** (sextuplet) in measure 154 and another **6** in measure 158.
- crn** (Corni): Sustained whole note chord.
- trb** (Trumpets): Sustained whole note chord.
- trbn** (Trumpets/Bass): Sustained whole note chord.
- tb** (Tuba): Sustained whole note chord.
- vlni 1/2** (Violins 1/2): Complex rhythmic patterns with sixteenth notes and slurs. Includes a **6** (sextuplet) in measure 154 and **3** (triplets) in measures 155 and 158.
- vle** (Viola): Complex rhythmic patterns with sixteenth notes and slurs. Includes a **6** (sextuplet) in measure 154 and **3** (triplets) in measures 155 and 158.
- clli/bsi** (Celli/Bass): Complex rhythmic patterns with sixteenth notes and slurs. Includes a **6** (sextuplet) in measure 154 and a **3** (triplet) in measure 158.

♩ = 154,000153

♩ 155,025

154

fl

ob

cl

fg

crn

trb

trbn

tb

vlni 1/2

vle

clli/bssi

♩ = 154,000153

♩ = 155,025

♩ = 156,010300

fl

ob

cl

fg

crn

trb

trbn

tb

vlni 1/2

vle

clli/bssi

155

6

3

6

6

6

6

6

6

3

3

3

3

3

3

♩ = 155,025543 ♩ = 154,000153 = 153,022583,022278

156

fl

ob

cl

fg

crn

trb

trbn

tb

vlni 1/2

vle

clli/bssi

♩ = 155,025543 ♩ = 154,000153 = 153,022583,022278

157

fl

ob

cl

fg

crn

trb

trbn

tb

vlni 1/2

vle

clli/bssi

♩ = 153,022583 ♩ = 154,000153 ♩ = 155,02

$\text{♩} = 156,01367,013397 = 158,026566$

158

fl

ob

cl

fg

crn

trb

trbn

tb

tmp

$\text{♩} = 156,01367,013397 = 158,026566$

vlni 1/2

vle

clli/bssi

159

fl

ob

cl

fg

crn

tb

vlvi 1/2

vle

clli/bssi

160

ob
cl
fg
crn
vlni 1/2
vle
clli/bssi

161

fg
crn
vlni 1/2
vle
clli/bssi

162

fl
ob
cl
fg
crn
trb
trbn
tb
tmp
vlni 1/2
vle
clli/bssi

163 $\text{♩} = 159,020432$

fg

crn

trb

trbn

tb

tmp

vlni 1/2

vle

clli/bssi

$\text{♩} = 159,020432$

164

ob

fg

crn

trb

trbn

tb

vlni 1/2

vle

cli/bssi

165

ob

fg

crn

trb

trbn

tb

tmp

vlni 1/2

vle

clli/bssi

166

ob

fg

crn

trb

trbn

tb

tmp

vlni 1/2

vle

cli/bssi

167

ob

fg

crn

trb

trbn

tb

tmp

vlni 1/2

vle

clli/bssi

168

ob

fg

crn

trb

trbn

tb

tmp

vlni 1/2

vle

clli/bssi

169

ob

fg

crn

trb

trbn

tb

tmp

vlni 1/2

vle

clli/bssi

170

ob

fg

crn

trb

trbn

tb

tmp

vlni 1/2

vle

clli/bssi

171

ob
fg
crn
trb
trbn
tb
tmp
vlni 1/2
vle
cli/bssi

172

ob
fg
crn
trb
trbn
tb
tmp
vlni 1/2
vle
cli/bssi

♩ = 158,026566 ♩ = 157,013397

173

ob

fg

crn

trb

trbn

tb

tmp

vlni 1/2

vle

clli/bssi

♩ = 158,026566 ♩ = 157,013397 3

174

ob
fg
vlni 1/2
vle
clli/bssi

175

ob
fg
tmp
vlni 1/2
vle
clli/bssi

176

ob

fg

vlni 1/2

vle

clli/bssi

177

$\text{♩} = 156,010300$

ob

fg

tmp

vlni 1/2

vle

clli/bssi

178

ob

fg

vlni 1/2

vle

clli/bssi

3

6

3

179

ob

fg

tmp

vlni 1/2

vle

clli/bssi

3

3

♩ = 155,025543

180

ob

fg

vlni 1/2

vle

clli/bssi

181

ob

fg

vlni 1/2

vle

clli/bssi

182

ob

vlni 1/2

vle

clli/bssi

184

♩ = 75,000000

ob

cl

fg

crn

vlni 1/2

vle

clli/bssi

186 $\text{♩} = 76,000351$ $\text{♩} = 77,100295373004790007600$

ob

cl

fg

crn

clli/bssi

188 $\text{♩} = 76,000351$ $\text{♩} = 75,000000$

Oboe (ob) and Clarinet in C (cl) parts are tied across measures 186 and 187. The Clarinet in C part features triplet markings over measures 186 and 187. The Bassoon (fg) and Cor Anglais (crn) parts are mostly rests. The Clarinet in B-flat (clli/bssi) part has a rest in measure 187. Measure 188 shows the start of the next section with tempo markings.

188 $\text{♩} = 76,000351$ $\text{♩} = 75,000000$

ob

cl

fg

crn

190 $\text{♩} = 74,0000764$ $\text{♩} = 74,000029009300412 = '$

ob

cl

fg

crn

193 ~~75,000000~~ ♩ = 75,000000

fl
ob
cl
fg
vlni 1/2
vle
clli/bssi

197 ♩ = 74,000000

vlni 1/2
vle
clli/bssi

202 $\text{♩} = 74,0000000076,000076$ $\text{♩} = 78,000076$ 107 $\text{♩} = 77,0000000000$

ob

crn

harp

vlvi 1/2

vle

clli/bssi

6

208 $\text{♩} = 76,0000000076$ $\text{♩} = 78,000076$ $\text{♩} = 77,0000000000$

ob

harp

vlvi 1/2

vle

clli/bssi

3

213 $\text{♩} = 79,0$

ob

cl

vlni 1/2

vle

cli/bssi

$\text{♩} = 79,0$

$\text{♩} = 80,000000$

$\text{♩} = 81,000084$

217

fl

cl

crn

vlni 1/2

vle

cli/bssi

$\text{♩} = 80,00000084$

221 $\text{♩} = 76,000351$

fl

cl

crn

vlni 1/2

vle

clli/bsi

225 $\text{♩} = 78,000076$ $\text{♩} = 79,000381$ $\text{♩} = 77,000076$ $\text{♩} = 78,000076$

ob

cl

fg

vlni 1/2

vle

clli/bsi

229 $\text{♩} = 83,80,081495$

ob

cl

fg

vlni 1/2

vle

clli/bssi

3

233 $\text{♩} = 83,80,081495$

fl

ob

cl

fg

vlni 1/2

vle

clli/bssi

6

3

237 $\text{♩} = 85,000282$ $\text{♩} = 86,00105147$ 111

fl

ob

cl

fg

vlni 1/2

$\text{♩} = 85,000282$ $\text{♩} = 86,00105147$

241 $\text{♩} = 87,001411$ $\text{♩} = 86,001282$

fl

cl

fg

vlni 1/2

$\text{♩} = 87,001411$ $\text{♩} = 86,001282$

245

fl

cl

fg

vlni 1/2

pizz

249

$\text{♩} = 8770884005447$

fl

cl

fg

vlni 1/2

vle

clli/bssi

pizz

252 $\text{♩} = 89,004395$

cl

fg

vlni 1/2 $\text{♩} = 89,004395$

vle

clli/bssi

pizz

255

fl

ob

cl

fg

vlvi 1/2

vle

clli/bssi

pizz

258

♩ = 88,005447

cl

vlvi 1/2

261 $\text{♩} = 87,001411$

fg

vlni 1/2

vle

clli/bssi

265

fg

vlni 1/2

vle

clli/bssi

268

fg

vlni 1/2

vle

clli/bssi

271

fg

vlni 1/2

vle

clli/bssi

274

fg

vlni 1/2

vle

clli/bssi

pizz

♩ = 88,00544

277 $\bullet = 89,004395$ $\bullet = 88,0874071411$ $\bullet = 86,001282$ 117 $\bullet = 85,000082$

fg

vlni 1/2

vle

clli/bssi

pizz

280 $\bullet = 83,00010023881,000084$ $\bullet = 82,002388$

fg

vlni 1/2

vle

clli/bssi

pizz

283 ♩ = 83,00 818001485,00 82870888015447

fl

cl

fg

harp

vlvi 1/2

vle

clli/bssi

pizz

3

6

6

285

fl

cl

fg

harp

vlvi 1/2

vle

clli/bssi

pizz

287

fl

cl

fg

harp

vlvi 1/2

vle

clli/bssi

pizz

289

fl

cl

fg

harp

vlvi 1/2

vle

clli/bssi

pizz

294

fl

cl

fg

harp

vlvi 1/2

vle

clli/bssi

pizz

300

ob

cl

crn

harp

vlni 1/2

vle

clli/bssi

pizz

6

6

6

3

3

3

3

3

3

6

302

ob

crn

harp

vlni 1/2

vle

clli/bssi

pizz

305

ob

crn

harp

vlvi 1/2

vle

clli/bssi

pizz

6

3

3

3

6

307

ob

crn

harp

vlvi 1/2

vle

clli/bssi

pizz

311

ob

crn

harp

vlni 1/2

vle

clli/bssi

pizz

Detailed description of the musical score: The score is for measures 311 and 312. The oboe (ob) part starts with a sixteenth-note pattern in measure 311, followed by a sixteenth-note rest and a sixteenth-note chord in measure 312, with a sixteenth-note triplet in the second half. The cor Anglais (crn) part has a sustained chord in measure 311 and a sixteenth-note triplet in measure 312. The harp part mirrors the oboe's sixteenth-note pattern in measure 311 and has a sixteenth-note triplet in measure 312. The violin 1/2 (vlni 1/2) part features sixteenth-note triplets in both measures. The viola (vle) part has sixteenth-note triplets in measure 311 and a sixteenth-note triplet in measure 312. The cello/bass (clli/bssi) part has a sixteenth-note triplet in measure 311 and a sixteenth-note triplet in measure 312. The pizzicato (pizz) part has a sixteenth-note triplet in measure 311 and a sixteenth-note triplet in measure 312.

313

ob

crn

harp

vlni 1/2

vle

clli/bssi

pizz

3

6

3

3

3

3

6

♩ = 94,00572

316 = 95,000,000000

ob

crn

harp

vlni 1/2 = 95,000,000000

vle

cli/bssi

6

3

3

3

318 ♩ = 97,005753 ♩ = 98,005585

crn

trb

tmp

harp

vlni 1/2

vle

cli/bssi

6

3

3

6

6

3

6

3

6

3

319

fl

ob

cl

fg

crn

trb

trbn

tb

tmp

harp

vlvi 1/2

vle

clli/bssi

3

6

3

6

3

6

♩ = 99,000099

- 321**: Measure number at the beginning of the woodwind section.
- fl**: Flute part, starting with a long note and a trill.
- ob**: Oboe part, starting with a long note and a trill.
- cl**: Clarinet part, starting with a long note and a trill.
- fg**: Bassoon part, starting with a long note and a trill.
- crn**: Cor Anglais part, playing a sustained chord.
- trb**: Trumpet part, playing a sustained chord.
- trbn**: Trombone part, playing a sustained chord.
- tb**: Tuba part, playing a sustained chord.
- tmp**: Tom-tom part, featuring sixteenth-note patterns with **6** (sixteenth notes) and **3** (triplets) markings.
- harp**: Harp part, playing chords and arpeggios.
- vlni 1/2**: Violins 1 and 2, playing eighth-note patterns with triplets.
- vle**: Violas, playing eighth-note patterns with triplets.
- clli/bssi**: Celli and Basses, playing eighth-note patterns with triplets.

- Woodwinds:** Flute (fl), Oboe (ob), Clarinet (cl), and Bassoon (fg).
- Brass:** Cornet (crn), Trumpet (trb), Trumpet/Bassoon (trbn), and Trombone (tb).
- Percussion:** Timpani (tmp).
- Keyboard:** Harp.
- Strings:** Violins 1/2 (vlvi 1/2), Viola (vle), and Celli/Bass (clli/bssi).

327

fl
ob
cl
fg
crn
trb
trbn
tb
tmp
harp
vlni 1/2
vle
clli/bssi

6

6

3

3

3

331

fl

ob

cl

fg

crn

trb

trbn

tb

harp

vlvi 1/2

vle

clli/bssi

333

fl

ob

cl

fg

crn

trb

trbn

tb

tmp

harp

vlvi 1/2

vle

clli/bssi

3

3

3

6

6

6

3

3

- fl** (Flute): Treble clef, melodic line with slurs.
- ob** (Oboe): Treble clef, melodic line with slurs.
- cl** (Clarinet): Treble clef, melodic line with triplets (3) and slurs.
- fg** (Bassoon): Bass clef, melodic line with slurs.
- crn** (Cornet): Treble clef, rests in both measures.
- trb** (Trumpet): Treble clef, rhythmic accompaniment with slurs.
- trbn** (Trumpet/Bass): Bass clef, rhythmic accompaniment with slurs.
- tb** (Tuba): Bass clef, rhythmic accompaniment with slurs.
- tmp** (Tom-tom): Bass clef, rests in measure 335, then a sixteenth-note pattern (6) in measure 336.
- harp**: Treble clef, accompaniment with slurs.
- vlni 1/2** (Violins 1/2): Treble clef, melodic line with triplets (3) and slurs.
- vle** (Viola): Treble clef, melodic line with triplets (3) and slurs.
- clli/bssi** (Celli/Bass): Treble clef, melodic line with triplets (3) and slurs.

- Woodwinds:** Flute (fl), Oboe (ob), Clarinet (cl), Bassoon (fg), Cor Anglais (crn), Trumpet (trb), Trombone (trbn), and Tuba (tb).
- Percussion:** Timpani (tmp).
- Other:** Harp.
- Strings:** Violins 1/2 (vlni 1/2), Viola (vle), and Celli/Bass (clli/bssi).

339

fl
ob
cl
fg
crn
trb
trbn
tb
harp
vlvi 1/2
vle
clli/bssi

Detailed description of the musical score: The score is for measures 339, 340, and 341. The woodwind section (flute, oboe, clarinet, bassoon) plays a melodic line with a triplet in measure 339. The brass section (cornet, trumpet, trombone, tuba) provides harmonic support with sustained notes and some rhythmic patterns. The harp plays a complex accompaniment with triplets and arpeggiated figures. The string section (violin 1/2, viola, cello/bass) plays a rhythmic accompaniment with triplets and sustained chords.

341

fl

ob

cl

fg

crn

trb

trbn

tb

harp

vlni 1/2

vle

clli/bssi

343

fl

ob

cl

fg

crn

trb

trbn

tb

harp

vlni 1/2

vle

clli/bssi

♩ = 181,016769

349

crn

trb

vlni 1/2

351

fg

crn

trb

trbn

vlni 1/2

- fg** (Flute): Measure 150 has a whole note chord with a dynamic marking of *353*. Measure 151 is a whole rest.
- crn** (Cornet): Measure 150 has a whole note chord. Measure 151 is a whole rest.
- trb** (Trumpet): Measure 150 has a whole note chord. Measure 151 is a whole rest.
- trbn** (Trumpet B3): Measure 150 has a whole note chord. Measure 151 is a whole rest.
- tb** (Tuba): Measure 150 has a whole note chord. Measure 151 has a half note chord.
- vlvi 1/2** (Violin 1/2): Measure 150 has a sixteenth-note triplet and a dotted quarter note. Measure 151 has a sixteenth-note triplet and a dotted quarter note.
- vle** (Viola): Measure 150 has a whole rest. Measure 151 has a dotted quarter note.
- clli/bssi** (Clarinet/Bassoon): Measure 150 has a whole rest. Measure 151 has a dotted quarter note.

355

crn
trb
tb
vlni 1/2
vle
clli/bssi

357

fg
crn
trb
trbn
vlni 1/2

358

fg

crn

trb

trbn

tb

vlvi 1/2

vle

clli/bssi

359 ♩ = 181, 01680900183, 034541042877

fl

ob

cl

fg

trb

tb

vlvi 1/2

vle

clli/bssi

3

3

3

- fl** (Flute): Measures 361-364. Measure 361 starts with a treble clef and a key signature of one flat. It features a triplet of eighth notes (G4, A4, Bb4) followed by a triplet of eighth notes (Bb4, C5, Bb4). Measure 362 continues with a triplet of eighth notes (Bb4, C5, Bb4). Measure 363 has a quarter rest. Measure 364 has a quarter rest.
- ob** (Oboe): Measures 361-364. Measure 361 has a treble clef and a key signature of one flat. It features a triplet of eighth notes (G4, A4, Bb4) followed by a triplet of eighth notes (Bb4, C5, Bb4). Measure 362 continues with a triplet of eighth notes (Bb4, C5, Bb4). Measure 363 has a quarter rest. Measure 364 has a quarter rest.
- cl** (Clarinets): Measures 361-364. Measure 361 has a treble clef and a key signature of one flat. It features a quarter note (G4), a quarter rest, a quarter note (A4), a quarter note (Bb4), a quarter note (C5), and a quarter note (Bb4). Measure 362 has a quarter rest. Measure 363 has a quarter note (Bb4). Measure 364 has a quarter note (Bb4).
- fg** (Fagott): Measures 361-364. Measure 361 has a bass clef and a key signature of one flat. It features a quarter note (G3), a quarter rest, a quarter note (A3), a quarter note (Bb3), a quarter note (C4), and a quarter note (Bb3). Measure 362 has a quarter rest. Measure 363 has a quarter note (Bb3). Measure 364 has a quarter note (Bb3).
- trb** (Trumpet): Measures 361-364. Measure 361 has a treble clef and a key signature of one flat. It features a quarter rest, a quarter rest, a quarter rest, a quarter note (Bb4), a quarter note (C5), a quarter note (Bb4), and a quarter note (Bb4). Measure 362 has a quarter rest. Measure 363 has a quarter note (Bb4). Measure 364 has a quarter note (Bb4).
- vlvi 1/2** (Violins 1/2): Measures 361-364. Measure 361 has a treble clef and a key signature of one flat. It features a triplet of eighth notes (G4, A4, Bb4) followed by a triplet of eighth notes (Bb4, C5, Bb4). Measure 362 continues with a triplet of eighth notes (Bb4, C5, Bb4). Measure 363 has a triplet of eighth notes (Bb4, C5, Bb4). Measure 364 has a triplet of eighth notes (Bb4, C5, Bb4).
- vle** (Viola): Measures 361-364. Measure 361 has a treble clef and a key signature of one flat. It features a triplet of eighth notes (G4, A4, Bb4) followed by a triplet of eighth notes (Bb4, C5, Bb4). Measure 362 continues with a triplet of eighth notes (Bb4, C5, Bb4). Measure 363 has a triplet of eighth notes (Bb4, C5, Bb4). Measure 364 has a triplet of eighth notes (Bb4, C5, Bb4).
- clli/bssi** (Celli/Bass): Measures 361-364. Measure 361 has a bass clef and a key signature of one flat. It features a triplet of eighth notes (G3, A3, Bb3) followed by a triplet of eighth notes (Bb3, C4, Bb3). Measure 362 continues with a triplet of eighth notes (Bb3, C4, Bb3). Measure 363 has a triplet of eighth notes (Bb3, C4, Bb3). Measure 364 has a triplet of eighth notes (Bb3, C4, Bb3).

362

ob

cl

fg

trb

vlvi 1/2

vle

clli/bssi

364

fl

ob

cl

fg

trb

vlni 1/2

vle

clli/bssi

365

fl

ob

cl

fg

trb

vlni 1/2

vle

clli/bssi

366

fl

ob

cl

fg

trb

vlni 1/2

vle

clli/bssi

368

fl

ob

cl

fg

trb

vlni 1/2

vle

clli/bssi

6

6

6

6

3

3

373

fl

ob

cl

fg

crn

trb

tb

perc

vlvi 1/2

vle

♩ = 160,000000 374 167

fl
ob
cl
fg
crn
trb
trbn
tb
tmp
vlni 1/2
vle
clli/bssi

♩ = 160,000000

375

fl

ob

cl

fg

crn

trb

trbn

tb

perc

vlni 1/2

vle

clli/bssi

3

3

3

376

fl

ob

cl

fg

crn

trb

trbn

tb

tmp

perc

vlni 1/2

vle

clli/bssi

3 3 3 6 6

3 3

- fl** (Flute): Measures 378-381, starting with a whole rest in 378 and playing eighth notes in 379-381.
- ob** (Oboe): Measures 378-381, playing a melodic line with slurs and ties.
- cl** (Clarinet): Measures 378-381, playing a melodic line with slurs and ties.
- fg** (Bassoon): Measures 378-381, playing a melodic line with slurs and ties.
- crn** (Cornet): Measures 378-381, playing eighth notes.
- trb** (Trumpet): Measures 378-381, mostly resting.
- trbn** (Trumpet/Bass): Measures 378-381, mostly resting.
- tb** (Tuba): Measures 378-381, mostly resting.
- tmp** (Tom Tom): Measures 378-381, playing a complex rhythmic pattern with triplets.
- perc** (Percussion): Measures 378-381, playing a melodic line.
- vlni 1/2** (Violins 1/2): Measures 378-381, playing a melodic line.
- vle** (Viola): Measures 378-381, playing a melodic line.
- clli/bssi** (Celli/Bass): Measures 378-381, playing a rhythmic accompaniment.

380

fl
ob
cl
fg
crn
trb
trbn
tb
tmp
perc
vlni 1/2
vle
clli/bssi

3

3

♩ = 153,022583

382

fl

ob

cl

fg

crn

trb

trbn

tb

tmp

perc

vlni 1/2

vle

clli/bssi

175

3

♩ = 153,022583

383

fl
ob
cl
fg
crn
trb
trbn
tb
tmp
perc
vlvi 1/2
vle
clli/bssi

Detailed description of the musical score: The score is for a full orchestra. Measures 383-385 are shown. The woodwinds (flute, oboe, clarinet, bassoon) play a melodic line starting on a G# in measure 383. The brass (trumpet, trombone, tuba) and percussion (snare drum, tom-toms) provide a rhythmic accompaniment. The strings (violin/viola, violoncello/bass) play a supporting harmonic line. The key signature has two sharps (F# and C#), and the time signature is 4/4. The score is written in a standard orchestral layout with a brace on the left side of the staves.

384

fl
ob
cl
fg
crn
trb
trbn
tb
tmp
perc
vlni 1/2
vle
clli/bssi

3

386 179

fl
ob
cl
fg
crn
trb
trbn
tb
tmp
perc
vlni 1/2
vle
clli/bssi

- fl** (Flute): Treble clef, measures 387-390.
- ob** (Oboe): Treble clef, measures 387-390.
- cl** (Clarinet): Treble clef, measures 387-390.
- fg** (Bassoon): Bass clef, measures 387-390.
- crn** (Cornet): Treble clef, measures 387-390.
- trb** (Trumpet): Treble clef, measures 387-390.
- trbn** (Trumpet/Bass): Bass clef, measures 387-390.
- tb** (Tuba): Bass clef, measures 387-390.
- tmp** (Tom-tom): Bass clef, measures 387-390, featuring triplet patterns.
- perc** (Percussion): Percussion clef, measures 387-390.
- vlvi 1/2** (Violin 1/2): Treble clef, measures 387-390.
- vle** (Viola): Treble clef, measures 387-390.
- clli/bssi** (Cello/Bass): Treble clef, measures 387-390.

388

fl
ob
cl
fg
crn
trb
trbn
tb
perc
vlni 1/2
vle
clli/bssi

- fl** (Flute): Measure 389 has a whole rest. Measures 390-429 are mostly whole rests.
- ob** (Oboe): Measure 389 has a whole rest. Measure 390 has a half note G4. Measures 391-429 are mostly whole rests.
- cl** (Clarinet): Measure 389 has a whole rest. Measures 390-429 are mostly whole rests.
- fg** (Bassoon): Measure 389 has a whole rest. Measures 390-429 are mostly whole rests.
- crn** (Cornet): Measure 389 has a whole rest. Measure 390 has a half note G4. Measures 391-429 are mostly whole rests.
- trb** (Trumpet): Measure 389 has a whole rest. Measure 390 has a half note G4. Measures 391-429 are mostly whole rests.
- trbn** (Trumpet/Bass): Measure 389 has a whole rest. Measure 390 has a half note G4. Measures 391-429 are mostly whole rests.
- tb** (Tuba): Measure 389 has a whole rest. Measure 390 has a half note G4. Measures 391-429 are mostly whole rests.
- tmp** (Timpani): Measures 390-429 feature a rhythmic pattern of eighth notes in groups of three (triplets), followed by rests.
- perc** (Percussion): Measure 389 has a whole rest. Measures 390-429 are mostly whole rests.
- vlni 1/2** (Violins 1/2): Measure 389 has a whole rest. Measures 390-429 feature a melodic line with slurs and accents.
- vle** (Viola): Measures 390-429 feature a rhythmic pattern of eighth notes with accents.
- clli/bssi** (Cello/Double Bass): Measures 390-429 feature a rhythmic pattern of eighth notes with accents.

390

ob

cl

fg

trb

vlni 1/2

vle

cli/bssi

pizz

392

fl

ob

cl

fg

trb

vlni 1/2

vle

clli/bssi

pizz

393

fl

ob

cl

fg

trb

perc

vlvi 1/2

vle

pizz

394

fl

ob

cl

fg

trb

vlvi 1/2

vle

clli/bssi

pizz

396

fl

ob

cl

fg

trb

vlvi 1/2

vle

clli/bssi

pizz

398

fl

ob

cl

fg

crn

trb

perc

vlvi 1/2

vle

clli/bssi

pizz

Detailed description of the musical score: The score is for measures 398, 399, and 400. The key signature has one flat (B-flat). The time signature is not explicitly shown but appears to be 3/4. The woodwind section (flute, oboe, clarinet, and bassoon) plays a rhythmic pattern of eighth notes with slurs and triplets. The brass section (trumpet) has a few notes in measure 400. The percussion part is mostly silent with a single symbol in measure 399. The string section (violin 1/2, viola, cello/bass, and pizzicato) features complex rhythmic patterns, including many triplets and slurs. The pizzicato part has a distinct rhythmic motif in measures 399 and 400.

♩ = 179,043549 ♩ = 174,030579 ♩ = 173,000397

400

fl

ob

cl

fg

crn

trb

perc

vlni 1/2

vle

clli/bssi

♩ = 179,043549 ♩ = 174,030579 ♩ = 173,000397

401

fl
ob
cl
fg
crn
trb
perc
vlni 1/2
vle
clli/bssi

403

fl

ob

cl

fg

crn

trb

trbn

tb

tmp

vlni 1/2

vle

clli/bssi

405

fl

ob

cl

fg

crn

trb

trbn

tmp

vlni 1/2

vle

clli/bssi

407

fl = 136,013718 = 133,019119

ob = 137,015396 = 135,012894 = 134,000351

cl = 137,015396 = 136,013718 = 135,012894 = 134,000351 = 133,019119

fg

crn

trb

tmp

vlni 1/2 = 137,015396 = 136,013718 = 135,012894 = 134,000351 = 133,019119

vle

clli/bssi

$\text{♩} = 128,000000$
 $\text{♩} = 126,000130$
 $\text{♩} = 120,000000$
 $\text{♩} = 121,013855$
 $\text{♩} = 125,000000$
 $\text{♩} = 119,000397$
 $\text{♩} = 120,$
 $\text{♩} = 130,018448$
 $\text{♩} = 123,009804$

408
 fl
 ob
 cl
 fg
 crn
 trb
 tmp
 vlni 1/2
 vle
 clli/bssi

200

♩ = 123,009804

409

fl

ob

cl

fg

crn

trb

trbn

tb

tmp

perc

vlni 1/2

vle

clli/bssi

6

3

♩ = 123,009804

3

3

3

3

3

3

3

3

3

3

3

410

fl

ob

cl

fg

crn

trb

trbn

tb

tmp

perc

vlvi 1/2

vle

clli/bssi

411

fl

ob

cl

fg

crn

trb

trbn

tb

tmp

perc

6 3 6 3 3

vlvi 1/2

vle

clli/bssi

412

fl

ob

cl

fg

crn

trb

trbn

tb

tmp

perc

vlvi 1/2

vle

clli/bssi

413

fl

ob

cl

fg

crn

trb

trbn

tb

tmp

perc

vlvi 1/2

vle

clli/bssi

414

fl

ob

cl

fg

crn

trb

trbn

tb

tmp

perc

vlni 1/2

vle

clli/bssi

6

3

3

3

3

415

fl
ob
cl
fg
crn
trb
trbn
tb
tmp
perc
vlvi 1/2
vle
clli/bssi

416

fl

ob

fg

crn

trb

trbn

tb

tmp

perc

vlni 1/2

vle

cli/bssi

418

fl
ob
cl
fg
crn
trb
trbn
tb
tmp
perc
vlni 1/2
vle
clli/bssi

♩ = 124,000♩

419

fl = 125,000000

ob

cl

fg

crn

trb

trbn

tb

tmp

perc = 125,000000

vlni 1/2

vle

clli/bssi

3

420

fl

ob

cl

fg

crn

trb

trbn

tb

tmp

perc

vlni 1/2

vle

clli/bssi

♩ = 124,0002♩

421 \flat \circ

fl

ob

cl

fg

crn

trb

trbn

tb

tmp

perc

vlvi 1/2

vle

clli/bssi

422

fl

ob

cl

fg

crn

trb

trbn

tb

tmp

perc

vlvi 1/2

vle

clli/bssi

6

3

6

3

6

423

fl

ob

cl

fg

crn

trb

trbn

tb

tmp

perc

vlvi 1/2

vle

clli/bssi

6

6

3

3

3

3

3

3

3

3

424

fl
ob
cl
fg
crn
trb
trbn
tb
tmp
perc
vlni 1/2
vle
clli/bssi

Detailed description of the musical score: This page contains measures 424 through 428 of a symphonic work. The score is arranged in a standard orchestral format. The woodwind section (flute, oboe, clarinet, and bassoon) has mostly rests, with a single note appearing in each part at the end of measure 428. The brass section (cornet, trumpet, trombone, and tuba) plays a rhythmic pattern of eighth notes with accents throughout the measures. The percussion section includes a snare drum part with a melodic line and a cymbal part with a sustained chord. The string section (violins, violas, and cellos/bass) features a complex rhythmic pattern with triplets and accents. The cellos and basses play a steady eighth-note accompaniment.

425 \flat $\underline{\underline{\circ}}$

fl

ob

cl

fg

crn

trb

trbn

tb

tmp

perc

vlvi 1/2

vle

clli/bssi

426

fl

ob

cl

fg

crn

trb

trbn

tb

tmp

perc

vlvi 1/2

vle

clli/bssi

6

6

6

6

3

3

6

6

6

♩ = 125,000000

427

fl

ob

cl

fg

crn

trb

trbn

tb

tmp

perc

vlvi 1/2

vle

clli/bssi

6

3

3

3

3

3

3

3

429

fl
ob
cl
fg
crn
trb
trbn
tb
tmp
perc
vlvi 1/2
vle
clli/bssi

♩ = 125,000000 $\frac{2}{21}$ 124,000

430

fl

ob

cl

fg

crn

trb

trbn

tb

tmp

perc

vlni 1/2

vle

clli/bssi

6

3

3

3

3

3

3

3

♩ = 125,000000 ♩ = 124,000

431

fl

ob

cl

fg

crn

trb

trbn

tb

tmp

perc

vlni 1/2

vle

clli/bssi

♩ = 1 5 1 0 1 3 0 0 1 9 1 0 6 2 0 6 3 3
223

432

fl

ob

cl

fg

crn

trb

trbn

tb

tmp

vlni 1/2

vle

clli/bssi

3

♩ = 110,006363

♩ = 109,018,027332

♩ = 109,01,060363

433

fl

ob

cl

fg

crn

trb

trbn

tb

tmp

perc

♩ = 110,006363

♩ = 109,018,027332

♩ = 109,01,060363

vlni 1/2

vle

clli/bssi

♩ = 109,011627 ♩ = 108,009852

♩ = 106,009880 ♩ = 101,009590

225

435

fl

ob

cl

fg

crn

trb

trbn

tb

tmp

perc

vlni 1/2

vle

clli/bssi

♩ = 109,011627 6 6 3

♩ = 107,009857 ♩ = 108,006332 ♩ = 106,009880 ♩ = 101,009590

♩ = 105,010765 ♩ = 104,001457 ♩ = 103,005882

♩ = 100, 90, 000, 000, 000, 000, 000, 000

436

fl

ob

cl

fg

crn

trb

trbn

tb

tmp

perc

vlni 1/2

vle

clli/bssi

♩ = 100, 90, 000, 000, 000, 000, 000, 000

Liszt Ferencz - Les Preludes

fl

2

ff

$\text{♩} = 70,000237$

82

83

84

85

86

88

92

97

106

120

4

♩ = 156,010300

♩ = 155,0254,4005,9225,022278

155 *fi*

3

♩ = 153,022583,0015,9254,0157,0153,926566

157

6

♩ = 159,020432

♩ = 158,02,016697

159

2 10 4

♩ = 156,010300

♩ = 155,02,500000

♩ = 75,0000000000000000

♩ = 75,0000000000000000

♩ = 75,0000000000000000

177

3 5 2 3

♩ = 74,0000000000000000

♩ = 74,0000000000000000

♩ = 74,0000000000000000

193

3 3

♩ = 76,0000376

♩ = 78,0000000000000000

♩ = 78,0000000000000000

♩ = 78,0000000000000000

♩ = 78,0000000000000000

203

3 2 2 2 2

♩ = 80,0000000

♩ = 79,000381

♩ = 80,0000000

218

6

♩ = 78,0000076

♩ = 80,0000000

♩ = 83,0001495

225

2 2 2

♩ = 85,000282

♩ = 87,001417

♩ = 87,001411

237

6 3

♩ = 86,001282

244

3 3

249 $\text{♩} = 87,8005447$ $\text{♩} = 89,004395$ *fi*

260 $\text{♩} = 88,005447$ $\text{♩} = 87,001411$ $\text{♩} = 89,005447$ $\text{♩} = 89,004282$ $\text{♩} = 85,000000$ $\text{♩} = 82,000000$

283 $\text{♩} = 83,940059$ $\text{♩} = 86,800000$ $\text{♩} = 87,001411$ $\text{♩} = 87,001411$

288

293

299 $\text{♩} = 89,001000$ $\text{♩} = 89,001000$ $\text{♩} = 83,940059$ $\text{♩} = 91,500000$ $\text{♩} = 90,000000$ $\text{♩} = 87,585$ $\text{♩} = 99,000099$

323

331

338

343

6

ff

346 $\text{♩} = 181,016769$ **10**

359 $\text{♩} = 183,9070538$

363

365

367 $\text{♩} = 185,030991$ $\text{♩} = 186,000366$

368

369

370

371

372 $\text{♩} = 160,000000$

7

375 *f*

379

384

388 *f*

391

393

395

397

399

402

6 6 6 3 3

V.S.

♩ = 153,022583

♩ = 154,000000025024

♩ = 179,043509073000397

8 $\bullet = 171,0246926,00858167,517868$ f $\bullet = 166,0292029,2850000,680432 = 158,026566$

Liszt Ferencz - Les Preludes

ob

♩ = 70,000237

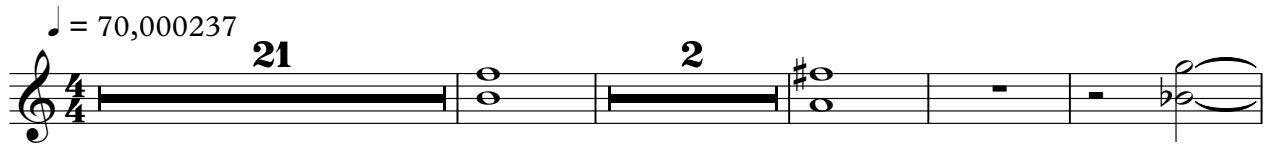

21

2

28

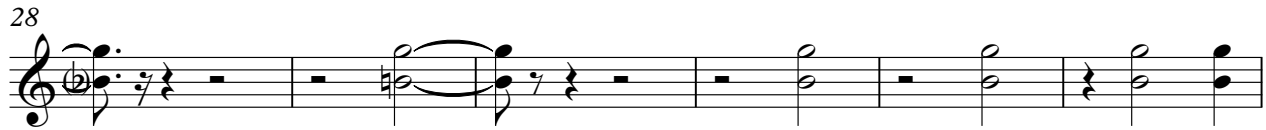

34

♩ = 69,0002195

69,0002195

40

♩ = 63,000065

♩ = 62,000126

63,000065

62,000126

3

44

♩ = 63,000065

♩ = 64,000089

63,000065

64,000089

3/4

49

♩ = 67,000175

♩ = 66,000069

♩ = 65,000069

♩ = 67,000175

67,000175

66,000069

65,000069

67,000175

5

9

67

70

♩ = 68,000229

♩ = 69,000412

♩ = 70,000237

♩ = 69,000412

♩ = 68,000229

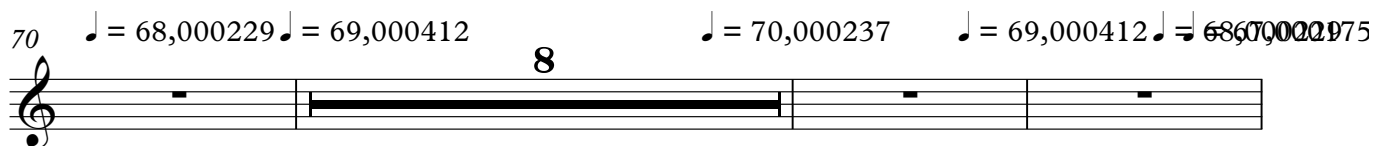

68,000229

69,000412

70,000237

69,000412

68,000229

8

2

ob
3

81 $\text{♩} = 66,000000$ $\text{♩} = 70,000237$

85 $\text{♩} = 71,000038$ $\text{♩} = 72,00029,001404$

89 $\text{♩} = 74,000076$ $\text{♩} = 75,000000$

93 $\text{♩} = 76,000351$

94 $\text{♩} = 75,000,0000076$

96

98 $\text{♩} = 73,001404$ $\text{♩} = 72,000290$

101 $\text{♩} = 71,000038$ $\text{♩} = 72,00029,001404$ $\text{♩} = 75,000000$ $\text{♩} = 150,000000$ $\text{♩} = 151,000$

121 $\text{♩} = 152,022278$ $\text{♩} = 153,020685$ $\text{♩} = 155,025543$ $\text{♩} = 156,010097$ $\text{♩} = 158,026460$

129 $\text{♩} = 160,000000$

132 $\text{♩} = 159,020432$

136 $\text{♩} = 158,026566$

140 $\text{♩} = 159,020432$

145 $\text{♩} = 158,026566$

149 $\text{♩} = 158,026566$

153 $\text{♩} = 154,000153$ $\text{♩} = 155,026566$ $\text{♩} = 155,026566$ $\text{♩} = 152,22278$ $\text{♩} = 153,0405025$

158 $\text{♩} = 156,016730$ $\text{♩} = 158,026566$

160 $\text{♩} = 159,020432$

164

170

170 = 58,0265697

176

176 = 156,010300

177 = 155,025543

182

182 = 75,000000

183 = 75,000000

184 = 75,000000

185 = 75,000000

186 = 75,000000

187 = 75,000000

189

189 = 78,000000

190 = 78,000000

191 = 78,000000

192 = 78,000000

193 = 78,000000

194 = 78,000000

195

195 = 74,000000

196 = 74,000000

197 = 74,000000

198 = 74,000000

199 = 74,000000

200 = 78,000000

207

207 = 77,000000

208 = 78,000000

209 = 77,000000

210 = 77,000000

211 = 77,000000

212 = 79,000000

218

218 = 77,000000

219 = 78,000000

220 = 78,000000

221 = 78,000000

222 = 83,000183

223 = 84,001495

228

228 = 82,000888

229 = 84,001495

236

236 = 85,000282

237 = 86,001380

238 = 87,001411

239 = 86,001380

240 = 86,001380

241 = 86,001380

252 $\text{♩} = 89,004395$ ob $\text{♩} = 88,005447$ $\text{♩} = 87,001411$ $\text{♩} = 88,0054$
4 2 3 13

277 $\text{♩} = 89,008300$ $\text{♩} = 89,0041782$ $\text{♩} = 87,000200$ $\text{♩} = 88,0019882$ $\text{♩} = 89,003100$ $\text{♩} = 89,007200$ $\text{♩} = 89,0051475$ $\text{♩} = 89,000000$ $\text{♩} = 88,000000$ $\text{♩} = 88,000000$ $\text{♩} = 88,000000$ $\text{♩} = 88,000000$ $\text{♩} = 88,000000$ $\text{♩} = 88,000000$
2 16

301

305

309

313 $\text{♩} = 94,005722$ $\text{♩} = 95,006000$

318 $\text{♩} = 98,005385$ $\text{♩} = 99,000099$

327

335

344 $\text{♩} = 181,016769$ $\text{♩} = 181,001037$ $\text{♩} = 181,001037$
10

360

♩ = 185,030991 ♩ = 186,000366

364

368

371

♩ = 160,000000

375

380

♩ = 153,022583

384

388

♩ = 154,000000 ♩ = 154,000000

392

396

ob

♩ = 179,043549 ♩ = #7#7#30057397

399

401

402

403

406

408

412

418

424

430

V.S.

8

434

ob

Liszt Ferencz - Les Preludes

cl

♩ = 70,000237

6

12

5

22

27

32

~~♩ = 69,000219~~ ♩ = 68,000159

38

♩ = 63,000065

♩ = 62,000126

43

♩ = 63,000065

48

~~♩ = 65,000038~~ ♩ = 67,000175

♩ = 66,000069

♩ = 65,000438

♩ = 65,000069

5

9

66

♩ = 67,000175

70

♩ = 68,000229

♩ = 69,000412

♩ = 70,000237

♩ = 69,000412

~~♩ = 68,000219~~ ♩ = 66,000091

8

82 $\text{♩} = 70,000237$ 3

86 $\text{♩} = 71,000038 = 72,000014 = 73,000040 = 74,000076 = 75,000000$

3 3

91 $\text{♩} = 76,000351$ $\text{♩} = 75,0000076$

97 $\text{♩} = 73,001404 = 72,000290 = 71,000038 = 72,000290 = 71,001404$

3 3

104 $\text{♩} = 75,0000000000$ $\text{♩} = 150,000000$

112 2

119 $\text{♩} = 151,00058,022278$ $\text{♩} = 153,02058,053$

124 $\text{♩} = 155,025543$ $\text{♩} = 154,07,010097$ $\text{♩} = 158,020,000432$

128

130 $\text{♩} = 160,000000$

3 3

132 cl ♩ = 159,020152,026156,013397

135 ♩ = 158,026566

139

143 ♩ = 159,020432 ♩ = 158,026567 ♩ = 158,026566

149 ♩ = 158,026566,013397,013397,013397

154 ♩ = 154,000153 ♩ = 155,026566,013397 ♩ = 155,026566,013397,013397,013397 ♩ = 153,026566,013397

158 ♩ = 156,016397,013397 = 158,026566

160 ♩ = 159,020432

173 ♩ = 158,026566,013397 ♩ = 156,010300 ♩ = 155,025543

185 $\text{♩} = 75,000000$

188 $\text{♩} = 76,000351$ $\text{♩} = 75,000000$

191 $\text{♩} = 74,000740$ $\text{♩} = 74,000000$ $\text{♩} = 75,000000$

195 $\text{♩} = 73,000764$ $\text{♩} = 74,000660$ $\text{♩} = 75,000000$ $\text{♩} = 78,000000$

209 $\text{♩} = 76,000578$ $\text{♩} = 76,000076$ $\text{♩} = 75,000056$ $\text{♩} = 76,000076$ $\text{♩} = 79,0003$

217 $\text{♩} = 80,80000084$ $\text{♩} = 80,80000084$

223 $\text{♩} = 76,000351$ $\text{♩} = 77,08000076$ $\text{♩} = 79,000381$

228 $\text{♩} = 78,000076$ $\text{♩} = 78,0000008$ $\text{♩} = 83,04008495$

236 $\text{♩} = 85,000282$ $\text{♩} = 86,000347$ $\text{♩} = 87,001411$

244 $\text{♩} = 86,001282$ $\text{♩} = 88,005447$ $\text{♩} = 89,004395$

255 cl 5
 $\text{♩} = 88,005447$ $\text{♩} = 87,001411$
3 **13**

276 $\text{♩} = 88,005447$ $\text{♩} = 87,001411$
2

286

290

294

298 $\text{♩} = 89,004905$ $\text{♩} = 86,000092$ $\text{♩} = 92,003983$
6

301 $\text{♩} = 94,9598$ $\text{♩} = 93,005783$
14 **2**

319 $\text{♩} = 99,000099$

327

334

341

345 $\text{♩} = 181,016769$

349 $\text{♩} = 818,930,0005377$

10

362

365 $\text{♩} = 185,0380,000366$

368

370

373 $\text{♩} = 160,000000$

377

381 $\text{♩} = 153,022583$

386 $\text{♩} = 151,000000$

390

393

396

399 $\text{♩} = 179,043509$

402

403 $\text{♩} = 171,034000$ $\text{♩} = 166,000000$ $\text{♩} = 158,026155$

Liszt Ferencz - Les Preludes

fg

19 $\text{♩} = 70,000237$

23

27

32 $\text{♩} = 63,0000275$

37 $\text{♩} = 63,000065$

40 $\text{♩} = 62,000126$

43 $\text{♩} = 63,000065$

45 $\text{♩} = 65,000069$

47 $\text{♩} = 67,000175$

52 $\text{♩} = 66,000069$ $\text{♩} = 65,000069$

56

♩ = 66,000069

♩ = 67,000175

62

♩ = 68,000200412

♩ = 70,000237

♩ = 69,0004

68

80

♩ = 68,000200412

♩ = 65,000175

♩ = 65,000175

♩ = 65,000175

♩ = 65,000175

♩ = 65,000175

♩ = 65,000175

♩ = 65,000175

♩ = 65,000175

♩ = 65,000175

♩ = 65,000175

♩ = 65,000175

♩ = 65,000175

♩ = 65,000175

♩ = 65,000175

♩ = 65,000175

♩ = 65,000175

♩ = 65,000175

♩ = 65,000175

♩ = 65,000175

♩ = 65,000175

♩ = 65,000175

♩ = 65,000175

♩ = 65,000175

♩ = 65,000175

♩ = 65,000175

♩ = 65,000175

♩ = 65,000175

♩ = 65,000175

♩ = 65,000175

♩ = 65,000175

♩ = 65,000175

♩ = 65,000175

♩ = 65,000175

♩ = 65,000175

♩ = 65,000175

♩ = 65,000175

♩ = 65,000175

♩ = 65,000175

♩ = 65,000175

♩ = 65,000175

86

♩ = 71,000038

♩ = 72,000104

♩ = 74,000076

90

♩ = 75,000000

♩ = 76,00035

94

♩ = 75,000006

♩ = 73,001404

100

♩ = 72,000290

♩ = 71,000038

♩ = 72,000290

♩ = 73,001404

♩ = 73,000061

107

♩ = 75,000000

♩ = 150,000000

♩ = 152,002278

♩ = 153,000061

124

♩ = 155,025543

♩ = 156,010097

♩ = 158,0200432

fg

3

128

$\text{♩} = 160,000000$

130

$\text{♩} = 159,020458$ $\text{♩} = 158,026566$ $\text{♩} = 157,01339$

132

$\text{♩} = 158,026566$

135

138

$\text{♩} = 159,020432$

$\text{♩} = 158,026566$ $\text{♩} = 157,013397$

142

$\text{♩} = 159,026566$

$\text{♩} = 158,0265$

147

152

$\text{♩} = 157,013397$ $\text{♩} = 156,010300$ $\text{♩} = 155,025683$ $\text{♩} = 154,000153$ $\text{♩} = 155,025683$

155

$\text{♩} = 156,010300$ $\text{♩} = 155,025683$ $\text{♩} = 154,000153$ $\text{♩} = 155,025683$ $\text{♩} = 152,022278$ $\text{♩} = 153,022683$ $\text{♩} = 155,025683$

158

$\text{♩} = 156,010300$

V.S.

162 $\text{♩} = 159,020432$

168

173 $\text{♩} = 158,502653397$ $\text{♩} = 156,010300$

179 $\text{♩} = 155,025543$ $\text{♩} = 75,000000$

$\text{♩} = 76,5000000$ $\text{♩} = 75,000000$ $\text{♩} = 73,000000$ $\text{♩} = 73,000000$ $\text{♩} = 73,000000$ $\text{♩} = 73,000000$

187

$\text{♩} = 73,000000$ $\text{♩} = 73,000000$ $\text{♩} = 74,000000$ $\text{♩} = 74,000000$ $\text{♩} = 76,000000$

193

204 $\text{♩} = 78,000000$ $\text{♩} = 78,000000$ $\text{♩} = 78,000000$ $\text{♩} = 78,000000$ $\text{♩} = 78,000000$ $\text{♩} = 78,000000$ $\text{♩} = 79,000000$

221 $\text{♩} = 86,000000$ $\text{♩} = 77,000000$ $\text{♩} = 79,000000$ $\text{♩} = 78,000000$ $\text{♩} = 79,000000$ $\text{♩} = 88,000000$

233 $\text{♩} = 85,000282$ $\text{♩} = 86,00085187$ $\text{♩} = 87,001411$

244 $\text{♩} = 86,001282$ $\text{♩} = 88,004117$ $\text{♩} = 89,004395$

255 fg
 $\text{♩} = 88, 0057, 001411$
 4 3

270 $\text{♩} = 88, 80, 5047, 9585, 085011$ $\text{♩} = 84,$

280 $\text{♩} = 83, 8000, 23384$ $\text{♩} = 88, 8000, 23384$ $\text{♩} = 84,$

286

290

294

298 $\text{♩} = 89, 0049, 0528, 002590$ $\text{♩} = 94, 5005, 002005798, 00$
 3 3 6 15 2

319 $\text{♩} = 99,000099$

327

335

342

346 $\text{♩} = 181,016769$

352 $\text{♩} = 181,016769$

361

365 $\text{♩} = 185,030961000366$

368

370

♩ = 160,000000

fg

373

377

♩ = 153,022583

381

♩ = 151,689122074

386

391

396

♩ = 179,04344080579000397

400

403

406

410

V.S.

Liszt Ferencz - Les Preludes

crn

♩ = 70,000237

21 8 2

28

34

♩ = 66,000295 ♩ = 66,000459

40

♩ = 63,000065 ♩ = 62,000126

6

43

3 3 3

47

♩ = 63,000065 ♩ = 65,000380 ♩ = 67,000175 ♩ = 66,000069 ♩ = 65,000488

5

57

62

♩ = 66,000069 ♩ = 67,000175 ♩ = 68,000290 ♩ = 62,000412

4

185 $\bullet = 75,000000$ $\bullet = 76,000000$ $\bullet = 75,000000$ $\bullet = 74,000000$ $\bullet = 74,000000$

193 $\bullet = 75,000000$ $\bullet = 74,000000$ $\bullet = 74,000000$ $\bullet = 78,000076$

207 $\bullet = 77,000000$ $\bullet = 76,000000$ $\bullet = 77,000000$ $\bullet = 79,000000$ $\bullet = 80,000080$

221 $\bullet = 87,000000$ $\bullet = 76,000000$ $\bullet = 78,000000$ $\bullet = 78,000000$ $\bullet = 83,000088$ $\bullet = 83,000088$ $\bullet = 83,000088$ $\bullet = 83,000088$ $\bullet = 83,000088$ $\bullet = 83,000088$

237 $\bullet = 85,000282$ $\bullet = 86,000000$ $\bullet = 87,001411$ $\bullet = 86,000000$ $\bullet = 89,004395$ $\bullet = 88,005447$

263 $\bullet = 87,001411$ $\bullet = 88,000000$ $\bullet = 88,000000$ $\bullet = 88,000000$ $\bullet = 88,000000$ $\bullet = 88,000000$ $\bullet = 88,000000$ $\bullet = 88,000000$ $\bullet = 88,000000$ $\bullet = 88,000000$

299 $\bullet = 89,000000$ $\bullet = 89,000000$ $\bullet = 89,000000$ $\bullet = 89,000000$ $\bullet = 89,000000$ $\bullet = 89,000000$ $\bullet = 89,000000$ $\bullet = 89,000000$ $\bullet = 89,000000$ $\bullet = 89,000000$

305 $\bullet = 89,000000$ $\bullet = 89,000000$ $\bullet = 89,000000$ $\bullet = 89,000000$ $\bullet = 89,000000$ $\bullet = 89,000000$ $\bullet = 89,000000$ $\bullet = 89,000000$ $\bullet = 89,000000$ $\bullet = 89,000000$

311 $\bullet = 94,005722$

317 $\bullet = 99,006000$ $\bullet = 98,005555$ $\bullet = 99,000099$

263 $\text{♩} = 87,001411$ **13** **2** **16** **3**

trb

299 $\text{♩} = 89,004308$ **16** **2** $\text{♩} = 98,005783$ $\text{♩} = 99,000099$

323

331

337 **3**

348 $\text{♩} = 181,016769$ **2**

354 $\text{♩} = 181,016769$ **3**

360

364

♩ = 181,830,000 66

368

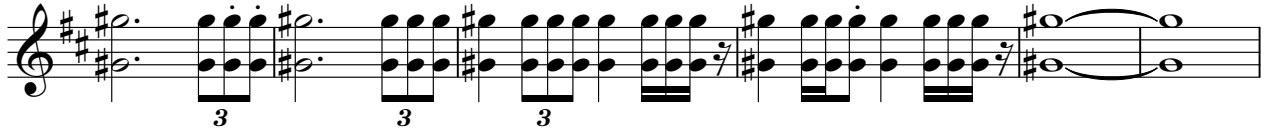

374 ♩ = 160,000,000

378

382 ♩ = 153,022,583

387

♩ = 146,000,000 74

391

395

399

♩ = 179,048,500 397

403 $\text{♩} = 171$ trb 5

408

414 $\text{♩} = 124,000$

419 $\text{♩} = 125,000000$ $\text{♩} = 124,000252$

424 $\text{♩} = 125,000000$ $\text{♩} = 126,000130$

429 $\text{♩} = 125,000000$ $\text{♩} = 125,000000$

433 $\text{♩} = 110,006363$ $\text{♩} = 109,006232$ $\text{♩} = 109,006363$

Liszt Ferencz - Les Preludes

trbn

♩ = 70,000237

21

26

32

6

38

♩ = 63,000065

3

6

42

♩ = 62,000126

♩ = 63,000000

48

♩ = 65,000000

♩ = 66,000069

♩ = 65,000480

♩ = 67,000175

5

9

4

70

♩ = 68,000200

♩ = 70,000237

♩ = 69,000480

♩ = 70,000237

♩ = 71,000003

8

5

88

♩ = 72,000140

♩ = 74,000000

♩ = 76,000351

♩ = 73,000000

♩ = 73,000140

♩ = 71,000003

3

4

2

102

♩ = 72,000140

♩ = 75,000000

♩ = 150,000000

♩ = 151,000000

3

4

9

121

♩ = 152,002278

♩ = 153,000183

♩ = 155,025545

♩ = 157,039978

♩ = 150,020410

♩ = 150,000000

♩ = 159,020410

2

2

3

3

2 $\text{♩} = 158,502,056697$ trbn $\text{♩} = 158,026566$

134

138 $\text{♩} = 159,020432$ $\text{♩} = 158,026566$ $\text{♩} = 158,026566$

151 $\text{♩} = 158,026566$ $\text{♩} = 154,000153$ $\text{♩} = 155,026566$

156 $\text{♩} = 155,026566$ $\text{♩} = 153,026566$

162 $\text{♩} = 159,020432$

168 $\text{♩} = 158,026566$

174 $\text{♩} = 156,010300$ $\text{♩} = 155,026566$ $\text{♩} = 75,0000$

191 $\text{♩} = 73,0000$ $\text{♩} = 75,0000$ $\text{♩} = 74,0000$ $\text{♩} = 74,0500$ $\text{♩} = 78,0000$

207 $\text{♩} = 77,6000$ $\text{♩} = 78,0000$ $\text{♩} = 77,6000$ $\text{♩} = 78,0000$ $\text{♩} = 79,0000$ $\text{♩} = 84,0000$

223 $\text{♩} = 76,0000$ $\text{♩} = 78,0000$ $\text{♩} = 78,0000$ $\text{♩} = 78,0000$ $\text{♩} = 83,0000$ $\text{♩} = 85,0000$ $\text{♩} = 88,0012$

241 trbn
 $\text{♩} = 87,001411$ $\text{♩} = 86,0618,005447$ $\text{♩} = 89,004395$ $\text{♩} = 88,005447$ $\text{♩} = 87,001411$
3 **6** **2** **8** **3** **13**

276 $\text{♩} = 88,005447$ $\text{♩} = 87,001411$ $\text{♩} = 89,004395$ $\text{♩} = 88,005447$ $\text{♩} = 87,001411$
2 **16** **16**

315 $\text{♩} = 91,006607$ $\text{♩} = 90,05753$ $\text{♩} = 88,005447$
2 **2**

327

337

345 $\text{♩} = 181,016769$
3 **4** **3**

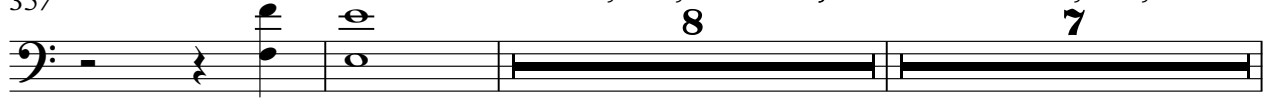
357 $\text{♩} = 181,0182,000$ $\text{♩} = 183,042837$ $\text{♩} = 185,033,000366$
8 **7**

374 $\text{♩} = 160,000000$

379 $\text{♩} = 153,022583$

383

387 $\text{♩} = 151,000000$ **10**

400 $\text{♩} = 171,037519$ $\text{♩} = 171,037519$

406 $\text{♩} = 150,000000$

411

415 $\text{♩} = 124,000000$

420 $\text{♩} = 124,000252$

424 $\text{♩} = 125,000000$

Liszt Ferencz - Les Preludes

tb

♩ = 70,000237 **21**

26

32

♩ = 69,000125 ♩ = 65,000099

38

♩ = 63,000065

42

♩ = 62,000126 ♩ = 63,000069

49

♩ = 67,000175 ♩ = 66,000069 ♩ = 65,000069 ♩ = 67,000175 ♩ = 68,000294

5 **9** **4**

71

♩ = 70,000237 ♩ = 69,000107 ♩ = 69,000107 ♩ = 70,000237 ♩ = 71,000069 ♩ = 71,0000290

8 **5**

89

♩ = 74,000076 ♩ = 75,000000 ♩ = 76,000351 ♩ = 74,000076

2

98

♩ = 73,000107 ♩ = 71,000038 ♩ = 72,000290 ♩ = 75,000000

2 **3** **4**

111

♩ = 150,000000 ♩ = 150,002278 ♩ = 154,002583 ♩ = 155,021570 ♩ = 158,02651

9 **2** **2** **3**

2

130 $\text{♩} = 160,000000$ $\text{♩} = 159,02502053397$ $\text{♩} = 158,026566$ *tb*

137

141 $\text{♩} = 159,020432$ $\text{♩} = 158,026566$ $\text{♩} = 158,026566$

151 $\text{♩} = 158,026566$ $\text{♩} = 154,000153$ $\text{♩} = 155,026566$

156 $\text{♩} = 155,026566$ $\text{♩} = 153,64030155,016200$ $\text{♩} = 153,64030155,016200$

162 $\text{♩} = 159,020432$

168 $\text{♩} = 158,026566$

174 $\text{♩} = 156,010300$ $\text{♩} = 155,026566$ $\text{♩} = 75,000000$ $\text{♩} = 75,000000$ $\text{♩} = 75,000000$

191 $\text{♩} = 74,000000$ $\text{♩} = 74,000000$ $\text{♩} = 74,050000$ $\text{♩} = 78,000000$

207 $\text{♩} = 77,000000$ $\text{♩} = 78,000076$ $\text{♩} = 77,000076$ $\text{♩} = 78,000076$ $\text{♩} = 79,000084$ $\text{♩} = 79,000084$

223 $\text{♩} = 76,00035778,000976,00078,0000076-75930000088$ $\text{♩} = 83,00084955,000282$ $\text{♩} = 85,00124$
 2 2 2 5 2 2 ^{tb} 3

241 $\text{♩} = 87,001411$ $\text{♩} = 86,0188005147$ $\text{♩} = 89,004395$ $\text{♩} = 88,005447$ $\text{♩} = 87,001411$
 3 6 2 8 3 13

276 $\text{♩} = 88,005447$ $\text{♩} = 87,001411$ $\text{♩} = 89,004395$ $\text{♩} = 88,005447$ $\text{♩} = 87,001411$
 2 16 16

315 $\text{♩} = 94,005447$ $\text{♩} = 95,006447$ $\text{♩} = 96,007447$ $\text{♩} = 97,008447$ $\text{♩} = 98,009447$ $\text{♩} = 99,000099$
 2 2

328

338 $\text{♩} = 181,016769$
 4 5

353 $\text{♩} = 183,0006052877$
 2

360 $\text{♩} = 185,000900$ $\text{♩} = 160,000000$
 6 6

375

379

382 ♩ = 153,022583

386

♩ = 151,030042

390

10

♩ = 179,030097

♩ = 171,057000

406

412

416

♩ = 124,25,025200

420

♩ = 124,000252

424

♩ = 125,000000

♩ = 126,000130

428

♩ = 125,0020,000

431

♩ = 213,018000 385,00037,08,0116 600313

♩ = 115,000000 663

♩ = 109,00062

434

tb

Liszt Ferencz - Les Preludes

tmp

$\text{♩} = 70,000237$ $\text{♩} = 68,000112$ $\text{♩} = 66,05000126$ $\text{♩} = 63,000061$
34 **4**

41 $\text{♩} = 62,000126$

44

46

47 $\text{♩} = 63,000065$ $\text{♩} = 65,000088$ $\text{♩} = 65,000088$ $\text{♩} = 68,000069$

49 $\text{♩} = 67,000175$ $\text{♩} = 66,000069$ $\text{♩} = 65,000088$ $\text{♩} = 67,000175$ $\text{♩} = 68,000069$

5 **9** **4**

71 $\text{♩} = 70,000237$ $\text{♩} = 69,000107$ $\text{♩} = 67,000126$ $\text{♩} = 70,000237$ $\text{♩} = 71,000060$ $\text{♩} = 70,000290$ $\text{♩} =$

8 **5**

89 $\text{♩} = 74,000076$ $\text{♩} = 75,000000$ $\text{♩} = 76,000351$ $\text{♩} = 73,000076$ $\text{♩} = 73,000102$ $\text{♩} = 71,000038$ $\text{♩} = 72,000000$

3 **4** **2**

103 $\text{♩} = 73,001404$ $\text{♩} = 75,000000$ $\text{♩} = 150,000000$ $\text{♩} = 155,002278$ $\text{♩} = 153,000183$

3 **4** **9** **2**

124 $\text{♩} = 155,025543$ $\text{♩} = 157,010097$ $\text{♩} = 158,026160$ $\text{♩} = 160,000000$ $\text{♩} = 157,010097$ $\text{♩} = 159,026160$

2 **3** **3**

2

tmp

♩ = 158,026566

135

138

♩ = 159,020432

146

♩ = 158,026566

♩ = 158,026566

150

♩ = 158,026566

154

♩ = 154,000155026566

163

♩ = 159,020432

167

171

172

173

♩ = 158,02016697

410

413

416

418

$\text{♩} = 124,000$ $\text{♩} = 124,000$

421

424

$\text{♩} = 125,000$

427

$\text{♩} = 126,000$

429

$\text{♩} = 125,000$

431

$\text{♩} = 108,000$ $\text{♩} = 109,000$ $\text{♩} = 108,000$ $\text{♩} = 109,000$

435

$\text{♩} = 109,000$ $\text{♩} = 108,000$ $\text{♩} = 106,000$ $\text{♩} = 105,000$

V.S.

4

430 perc.

435

436

Liszt Ferencz - Les Preludes

harp

♩ = 70,000237

21

24

27

29

31

♩ = 69,0001229 ♩ = 67,000175 ♩ = 66,0001656

34

89 harp 3 2 3

97 3

106

111 9 2 2 3

130 3 2 8 2 2

148 3 2 5

163 10 4 3 5 2

188 3 6 3

4

♩ = 78,000076 harp ♯ = 7,0000000 76,0000076 ♩ = 78,000076

204

212

229

250

279

286

290

294

6

298

♩ = 89,003009963

6

303

3

6

307

3

6

311

6

3

314

♩ = 94,005722

♩ = 95960600200

3

6 $\text{♩} = 97,085,005585$ harp $\text{♩} = 99,000099$

318

324

331

338

344 $\text{♩} = 181,016769$ **11**

359 $\text{♩} = 181,085,005585$ **8** $\text{♩} = 185,030,00366$ **7** $\text{♩} = 160,000000$ **8** $\text{♩} = 153,022583$ **7**

Liszt Ferencz - Les Preludes

vlni 1/2

♩ = 70,000237

7

14

19

25

29

33

36

38

39

V.S.

2

40 $\text{♩} = 63,000065$ *vlni 1/2*

41 $\text{♩} = 62,000126$

43

44

45

46

47 $\text{♩} = 63,000065$

48 $\text{♩} = 64,000000488$ $\text{♩} = 66,000069$

49 $\text{♩} = 67,000175$

51

53 $\text{♩} = 66,000069$

55 $\text{♩} = 65,000488$

57

59

61 6 3 3 3 3

63 $\text{♩} = 66,000069$

65

66 $\text{♩} = 67,000175$

67

68

69 $\text{♩} = 68,000229$ $\text{♩} = 69,000412$ $\text{♩} = 70,000237$

70

72

74

76

78 $\text{♩} = 69,000412$ $\text{♩} = 68,000229$ $\text{♩} = 67,0001$

79 $\text{♩} = 66,000069$ $\text{♩} = 68,000229$ $\text{♩} = 70,000237$

81

84 $\text{♩} = 71,000038$ $\text{♩} = 72,000290$ $\text{♩} = 73,001404$ $\text{♩} = 74,000076$

87

90 $\text{♩} = 75,000000$ vln I 1/2 5

91

92 $\text{♩} = 76,000351$ $\text{♩} = 75,00000076$

95

96 $\text{♩} = 73,001404$ $\text{♩} = 72,000290$ $\text{♩} = 71,000038$

102 $\text{♩} = 72,000290$ $\text{♩} = 73,001404$

105 $\text{♩} = 75,000000$ $\text{♩} = 150,000000$ 4 3

114

116

118

120

$\text{♩} = 151,000381$

121

$\text{♩} = 152,022278$

122

123

$\text{♩} = 153,022583$ $\text{♩} = 154,000153$

124

$\text{♩} = 155,025543$

125

$\text{♩} = 156,010300$ $\text{♩} = 157,013397$

126

127 $6 = 158,026566$ $6 = 159,020432$

128

130 $6 = 160,000000$

131

132

133 $6 = 159,020432$ $6 = 158,026566$ 013397

135 $6 = 158,026566$

138

140

141

142 *vlni 1/2*

143 $\text{♩} = 159,020432$

145 $\text{♩} = 158,026766157,013397$

146 $\text{♩} = 158,026550,020432$

149

150 $\text{♩} = 158,026567,016305304111,022583$

151

153 $\text{♩} = 154,000153$ $\text{♩} = 155,025$

154

♩ = 156,010300

155 *vlni 1/2* 6 3 6 6 9

♩ = 155,025454,0065022582,022278

156

♩ = 156,0103067,01339758,026566

158 3 6

159

160

161

♩ = 159,020432

163 3 6 6 6 3 3 3 3 3 3 3

165 6 6 3 3 3 3 3 3 3 3 3

167 3 3 3 3 3 3 3 3 3 3 3 3

169 3 3 3 3 3 3 3 3

V.S.

171

173

174

176

178

180

182

184

192

199

258 $\text{♩} = 88,005447$

262 $\text{♩} = 87,001411$

268

274 $\text{♩} = 88,005447$ $\text{♩} = 88,005447$ $\text{♩} = 88,001282$ $\text{♩} = 88,001282$

$\text{♩} = 83,000884$ $\text{♩} = 82,002883$ $\text{♩} = 85,006782$ $\text{♩} = 88,00544$

281

284

289

294

299 $\text{♩} = 89,001893$ $\text{♩} = 90,00293$ $\text{♩} = 93,000183$

303

307

311

315

319

323

326

329

332

335

337

♩ = 94,005722

♩ = 95,00600200

♩ = 97,00760585

♩ = 99,000099

339

3

342

♩ = 181, 016 7 69

3

347

3

350

3

352

3

354

3

356

3

358

♩ = 181, 016 7 69

3

360

3

362

3

364

365

366

367

$\text{♩} = 185,030991186,000366$

369

371

$\text{♩} = 160,000000$

373

376

379

382

$\text{♩} = 153,022583$

385

♩ = 154, 001550161000025024

388

390

391

392

393

394

395

396

397

416

♩ = 124,026,052 000

418

♩ = 124,000252

420

422

424

♩ = 125,000000

426

427

♩ = 126,000130

428

♩ = 125,000000 ♩ = 1.

429

431 ♩ = 123,029,081 013 85 120,000,000 39 718,000,80 0313

♩ = 115,010,000,000

Liszt Ferencz - Les Preludes

vle

♩ = 70,000237

8

15

21

25

29

33

36

38

40

♩ = 66,000429

♩ = 64,000085

♩ = 63,000065

V.S.

2

♩ = 62,000126

vle

42

43

44

45

46

♩ = 63,000

48

♩ = 64,0000488 ♩ = 66,0000175

54

♩ = 66,000069 ♩ = 65,000488

63

♩ = 66,000069 ♩ = 67,000175

68

♩ = 68,0002112 ♩ = 70,000237

73

114

116

118

120

$\text{♩} = 151,000381$

121

$\text{♩} = 152,023278$

122

123

$\text{♩} = 153,022583$ $\text{♩} = 154,000153$

124

$\text{♩} = 155,025543$

125

$\text{♩} = 156,010300$ $\text{♩} = 157,013397$

126

127 $\text{♩} = 158,026566 = 159,020432$

129 $\text{♩} = 160,000000$

131

133 $\text{♩} = 159,026566 = 167,013397$

135

136 $\text{♩} = 158,026566$

138

140

142

144 $\text{♩} = 159,020432$ $\text{♩} = 158,026566 = 167,013397$

147 $\text{♩} = 158,026566 = 159,020432$

149

151 $\text{♩} = 158,026566 = 157,018870 = 154,000162 = 155,02583$

153 $\text{♩} = 154,000153$ $\text{♩} = 155,02583$

155 $\text{♩} = 156,010300$ $\text{♩} = 155,02583 = 152,022$

157 $\text{♩} = 153,02066 = 151,01033 = 150,01033 = 152,026566$

160

163 $\text{♩} = 159,020432$

164

165

166

167

168

169

170

171

172

173

174

175

V.S.

vle

9

251 $\text{♩} = 89,004395$ $\text{♩} = 88,005447$ $\text{♩} = 87,0014$

264

268

272

276 $\text{♩} = 88,005447$ $\text{♩} = 88,005447$ $\text{♩} = 86,001282$

279 $\text{♩} = 85,80028195$ $\text{♩} = 83,001326884$ $\text{♩} = 82,50153022$ $\text{♩} = 81,5015147$

284

288

293

296 $\text{♩} = 80,0019970026$

300

304

308

312 $\text{♩} = 94,00572$

316 $\text{♩} = 95,006012 = 96,000000$

318 $\text{♩} = 97,00598005585$

320 $\text{♩} = 99,000099$

323

326

330

334

6 3 3 6 3

338

6 3 3 3

343

348 $\text{♩} = 181,016769$

4

355 $\text{♩} = 181,016769$

2

361

6 3 6 6

364

6 6

367 $\text{♩} = 185,03090366$

6 3

369

371

V.S.

397

399

$\text{♩} = 179,0743540579 = 173,0$

401

403

$\text{♩} = 171,034698 = 170,93781017868$ $\text{♩} = 166,925027295182$ $\text{♩} = 162,000000$ $\text{♩} = 158,026566$

405

$\text{♩} = 157,151350390151810381$ $\text{♩} = 150,000000$ $\text{♩} = 148,000000$ $\text{♩} = 146,000000$ $\text{♩} = 144,000000$ $\text{♩} = 142,000000$ $\text{♩} = 140,000000$ $\text{♩} = 138,000000$ $\text{♩} = 136,000000$ $\text{♩} = 134,000000$ $\text{♩} = 132,000000$ $\text{♩} = 130,000000$ $\text{♩} = 128,000000$ $\text{♩} = 126,000000$ $\text{♩} = 124,000000$ $\text{♩} = 122,000000$ $\text{♩} = 120,000000$ $\text{♩} = 118,000000$ $\text{♩} = 116,000000$ $\text{♩} = 114,000000$ $\text{♩} = 112,000000$ $\text{♩} = 110,000000$ $\text{♩} = 108,000000$ $\text{♩} = 106,000000$ $\text{♩} = 104,000000$ $\text{♩} = 102,000000$ $\text{♩} = 100,000000$ $\text{♩} = 98,000000$ $\text{♩} = 96,000000$ $\text{♩} = 94,000000$ $\text{♩} = 92,000000$ $\text{♩} = 90,000000$ $\text{♩} = 88,000000$ $\text{♩} = 86,000000$ $\text{♩} = 84,000000$ $\text{♩} = 82,000000$ $\text{♩} = 80,000000$ $\text{♩} = 78,000000$ $\text{♩} = 76,000000$ $\text{♩} = 74,000000$ $\text{♩} = 72,000000$ $\text{♩} = 70,000000$ $\text{♩} = 68,000000$ $\text{♩} = 66,000000$ $\text{♩} = 64,000000$ $\text{♩} = 62,000000$ $\text{♩} = 60,000000$ $\text{♩} = 58,000000$ $\text{♩} = 56,000000$ $\text{♩} = 54,000000$ $\text{♩} = 52,000000$ $\text{♩} = 50,000000$ $\text{♩} = 48,000000$ $\text{♩} = 46,000000$ $\text{♩} = 44,000000$ $\text{♩} = 42,000000$ $\text{♩} = 40,000000$ $\text{♩} = 38,000000$ $\text{♩} = 36,000000$ $\text{♩} = 34,000000$ $\text{♩} = 32,000000$ $\text{♩} = 30,000000$ $\text{♩} = 28,000000$ $\text{♩} = 26,000000$ $\text{♩} = 24,000000$ $\text{♩} = 22,000000$ $\text{♩} = 20,000000$ $\text{♩} = 18,000000$ $\text{♩} = 16,000000$ $\text{♩} = 14,000000$ $\text{♩} = 12,000000$ $\text{♩} = 10,000000$ $\text{♩} = 8,000000$ $\text{♩} = 6,000000$ $\text{♩} = 4,000000$ $\text{♩} = 2,000000$ $\text{♩} = 0,000000$

407

$\text{♩} = 137,015396$ $\text{♩} = 136,01135,08289134100035211912,8180,00130$ $\text{♩} = 127,000000$ $\text{♩} = 120,000000$

409

$\text{♩} = 123,009804$

411

413

416

♩ = 124,025,050000

♩ = 124,000:

418

421

424

426

♩ = 125,000000

♩ = 126,00013

429

♩ = 125,00000002

431

♩ = 123,0098080 12 ♯ (128,660097 ♯ 8, 079,000B4 3

♩ = 125,00000000

433

♩ = 110,006363

♩ = 109,081027332

♩ = 109,0101062763

435

♩ = 109,01027061372095100000000065

♩ = 109,000055530

Liszt Ferencz - Les Preludes

clli/bssi

♩ = 70,000237

6 5

15 5 3 3

23 3

27 3

32 3

35 ♩ = 69,0000229 67,000175 65,00009488 = 64,0000085

37

39 ♩ = 63,00006

41 = 62,000126

V.S.

123 $\text{♩} = 153,022583$ $\text{♩} = 154,000153$

124 $\text{♩} = 155,025543$

125 $\text{♩} = 156,010300$ $\text{♩} = 157,013397$

126

127 $\text{♩} = 158,026566$ $\text{♩} = 159,020432$

128

130 $\text{♩} = 160,000000$

132 $\text{♩} = 159,02043$

134 $\text{♩} = 158,026566$ $\text{♩} = 157,013397$

136 $\text{♩} = 158,026566$

161

163 $\text{♩} = 159,020432$

165

167

169

171

173 $\text{♩} = 158,0205,0613394$

175

177 $\text{♩} = 156,010300b$

179 $\text{♩} = 155,025543$

264

268

272

275

281

289

297

301

305

308

♩ = 88, 80, 70, 73, 95

8331008884

V.S.

343

347 181,016769 4

355 ♩ = 18♯,18670013813,0145217

361 6 3

363 6 6

365 ♩ = 185,860000366 6 3 6 3

368

370

373 ♩ = 160,000000

375 3 3

398

400 = 173,000397

402 = 171,014098 = 169,010965 = 165,029720 = 158,0265

405 = 157,013300 = 150,010038 = 150,000028 = 149,000023 = 148

407 = 137,015396 = 136,013508 = 134,000352 = 132,010000 = 130 = 127,000000 = 120

409 = 123,009804

412

416 = 121,000000

420 = 124,000252

423

426 cli/bssi 13
 $\text{♩} = 125,000000$ $\text{♩} = 126,000130$

429 $\text{♩} = 125,000000 = 124,$

431 $\text{♩} = 115,41100000$ $\text{♩} = 115,41100000$

433 $\text{♩} = 110,006363$ $\text{♩} = 109,1081007332$ $\text{♩} = 109,1010062763$

435 $\text{♩} = 109,1087009337$ $\text{♩} = 109,1087009337$ $\text{♩} = 109,1087009337$

Liszt Ferencz - Les Preludes

pizz

70,000237 34 68,000229 4 66,000069 2 63,002065 5 126

47 63,000366 67,000175

54 66,000069 65,000488

59 66,000069

65 67,000175 68,000229 7 70,000237 69,00041

80 68,000229 67,000175 66,000069 65,000488 70,000237

83

86 71,000290 73,000404 75,000000 2

93 76,000351 73,000076 73,001404 2

100 72,000290 71,000038 75,000290 73,001404 75,000000 2

pizz

280 ~~83810000084~~ ~~83810000084~~ ~~83810000084~~ ~~83810000084~~

288 **2** **2**

298 ~~899000000283~~ **6** **3**

304 **6**

308 **6** **6**

312 ~~99,0000000~~ = 98,005383 **6** **6** **2** **2**

320 $\bullet = 99,000099$ $\bullet = 181,016769$ $\bullet = 181,02189934542877$ $\bullet = 185863,000166$
28 **11** **8** **7**

374 $\bullet = 160,000000$ $\bullet = 153,022583$ ~~151400000274~~ **8** **7**

392

396 $\bullet = 179,1073500$ **3**

4

pizz ♩ = 124,000

419 ♩ = 125,000000 ♩ = 124,000252 ♩ = 125,000000 ♩ = 126,000130 ♩ = 123,000

437