

Mendelssohn, Felix - Symphony No.4 in A, - "Italian" (Op.90)

0.0"
0.0'00
By: Orr. Pollen
All Rights Reserved Worthy Composer

♩ = 60,000000 ♩ = 64,999992

slow movement from
ITALIAN SYMPHONY
No. 4 by
Bassoon

Synth Strings
MIDI orchestrator plus
(C) Voyetra

gpollen@polleng.freemove.co.uk

No. 4 by
Bsn.

Syn. Str.
CREATIVE LABS.

gpollen@polleng.freemove.co.uk

5

No. 4 by

Bsn.

Syn. Str.

CREATIVE LABS.

gpollen@polleng.freemove.co.uk

7

No. 4 by

Bsn.

Syn. Str.

CREATIVE LABS.

gpollen@polleng.freemove.co.uk

9

No. 4 by

Bsn.

Syn. Str.

CREATIVE LABS.

gpollen@polleng.freemove.co.uk

11

slow movement from

ITALIAN SYMPHONY

No. 4 by

Bsn.

Syn. Str.

MIDI orchestrator plus

(C) Voyetra

CREATIVE LABS.

gpollen@polleng.freemove.co.uk

13

slow movement from

ITALIAN SYMPHONY

Syn. Str.

MIDI orchestrator plus

(C) Voyetra

gpollen@polleng.freemove.co.uk

15

slow movement from

ITALIAN SYMPHONY

Syn. Str.

MIDI orchestrator plus

(C) Voyetra

gpollen@polleng.freemove.co.uk

16

slow movement from

ITALIAN SYMPHONY

Syn. Str.

MIDI orchestrator plus

(C) Voyetra

gpollen@polleng.freemove.co.uk

18

slow movement from

ITALIAN SYMPHONY

No. 4 by

Bsn.

Syn. Str.

MIDI orchestrator plus

(C) Voyetra

CREATIVE LABS.

gpollen@polleng.freemove.co.uk

20

No. 4 by

Bsn.

Syn. Str.

CREATIVE LABS.

gpollen@polleng.freemove.co.uk

21

No. 4 by

Bsn.

Syn. Str.

CREATIVE LABS.

gpollen@polleng.freemove.co.uk

22

No. 4 by

Bsn.

Syn. Str.

CREATIVE LABS.

gpollen@polleng.freemove.co.uk

23

No. 4 by

Bsn.

Syn. Str.

CREATIVE LABS.

gpollen@polleng.freemove.co.uk

24

No. 4 by

Bsn.

Syn. Str.

CREATIVE LABS.

gpollen@polleng.freemove.co.uk

26

slow movement from

ITALIAN SYMPHONY

No. 4 by

Bsn.

Syn. Str.

MIDI orchestrator plus

(C) Voyetra

CREATIVE LABS.

gpollen@polleng.freemove.co.uk

slow movement from
ITALIAN SYMPHONY

Syn. Str.
MIDI orchestrator plus

(C) Voyetra

gpollen@polleng.freemove.co.uk

28

slow movement from
ITALIAN SYMPHONY

Syn. Str.
MIDI orchestrator plus

(C) Voyetra

gpollen@polleng.freemove.co.uk

29

30

slow movement from

ITALIAN SYMPHONY

Syn. Str.

MIDI orchestrator plus

(C) Voyetra

gpollen@polleng.freemove.co.uk

31

slow movement from

ITALIAN SYMPHONY

No. 4 by

Bsn.

Syn. Str.

MIDI orchestrator plus

(C) Voyetra

CREATIVE LABS.

gpollen@polleng.freemove.co.uk

32

slow movement from

ITALIAN SYMPHONY

No. 4 by

Bsn.

Syn. Str.

MIDI orchestrator plus

(C) Voyetra

CREATIVE LABS.

gpollen@polleng.freemove.co.uk

34

slow movement from

ITALIAN SYMPHONY

No. 4 by

Bsn.

Syn. Str.

MIDI orchestrator plus

(C) Voyetra

CREATIVE LABS.

gpollen@polleng.freemove.co.uk

35

slow movement from

ITALIAN SYMPHONY

No. 4 by

Bsn.

Syn. Str.

MIDI orchestrator plus

(C) Voyetra

CREATIVE LABS.

gpollen@polleng.freemove.co.uk

36

Syn. Str.

MIDI orchestrator plus

(C) Voyetra

CREATIVE LABS.

gpollen@polleng.freemove.co.uk

37

Syn. Str.

MIDI orchestrator plus

(C) Voyetra

CREATIVE LABS.

gpollen@polleng.freemove.co.uk

38

Syn. Str.

MIDI orchestrator plus

(C) Voyetra

CREATIVE LABS.

gpollen@polleng.freemove.co.uk

39

Syn. Str.

MIDI orchestrator plus

(C) Voyetra

CREATIVE LABS.

gpollen@polleng.freemove.co.uk

40

Syn. Str.

MIDI orchestrator plus

(C) Voyetra

CREATIVE LABS.

gpollen@polleng.freemove.co.uk

41

Syn. Str.

MIDI orchestrator plus

(C) Voyetra

CREATIVE LABS.

gpollen@polleng.freemove.co.uk

42

Syn. Str.

MIDI orchestrator plus

(C) Voyetra

CREATIVE LABS.

gpollen@polleng.freemove.co.uk

43

Syn. Str.

MIDI orchestrator plus

(C) Voyetra

CREATIVE LABS.

gpollen@polleng.freemove.co.uk

44

Mendelssohn

Cl.

AWE 64 GOLD

Syn. Str.

MIDI orchestrator plus

(C) Voyetra

CREATIVE LABS.

gpollen@polleng.freemove.co.uk

♩ = 62,999996

46 $\text{♩} = 56,999977$

slow movement from

Mendelssohn

Cl.

AWE 64 GOLD

Syn. Str.

MIDI orchestrator plus

(C) Voyetra

CREATIVE LABS.

48

slow movement from

Mendelssohn

Cl.

AWE 64 GOLD

Syn. Str.

MIDI orchestrator plus

(C) Voyetra

CREATIVE LABS.

gpollen@polleng.freemove.co.uk

51 ♩ = 64,999992 ♩ = 61,999996 ♩ = 56,000000 ♩ = 55,9999992

Mendelssohn

Cl.

AWE 64 GOLD

Syn. Str.

MIDI orchestrator plus

(C) Voyetra

CREATIVE LABS.

gpollen@polleng.freemove.co.uk

54 ♩ = 64,999992 = 61,999996 ♩ = 55,9999992 ♩ = 55,9999977

Mendelssohn

Cl.

AWE 64 GOLD

Syn. Str.

MIDI orchestrator plus

(C) Voyetra

CREATIVE LABS.

gpollen@polleng.freemove.co.uk

57 $\text{♩} = 60,000000$ $\text{♩} = 61,099016999992$

slow movement from
ITALIAN SYMPHONY
No. 4 by
Mendelssohn
Cl.
Bsn.

Syn. Str.
MIDI orchestrator plus
(C) Voyetra
CREATIVE LABS.

gpollen@polleng.freemove.co.uk

59

No. 4 by
Bsn.

Syn. Str.
CREATIVE LABS.

gpollen@polleng.freemove.co.uk

60

slow movement from

ITALIAN SYMPHONY

No. 4 by

Bsn.

Syn. Str.

CREATIVE LABS.

gpollen@polleng.freemove.co.uk

61

slow movement from

ITALIAN SYMPHONY

No. 4 by

Bsn.

Syn. Str.

CREATIVE LABS.

gpollen@polleng.freemove.co.uk

62

slow movement from

ITALIAN SYMPHONY

No. 4 by

Bsn.

Syn. Str.

MIDI orchestrator plus

(C) Voyetra

CREATIVE LABS.

gpollen@polleng.freemove.co.uk

63

slow movement from

ITALIAN SYMPHONY

No. 4 by

Bsn.

Syn. Str.

MIDI orchestrator plus

(C) Voyetra

CREATIVE LABS.

gpollen@polleng.freemove.co.uk

64

slow movement from

ITALIAN SYMPHONY

No. 4 by

Bsn.

Syn. Str.

MIDI orchestrator plus

(C) Voyetra

CREATIVE LABS.

gpollen@polleng.freemove.co.uk

65

slow movement from

ITALIAN SYMPHONY

No. 4 by

Bsn.

Syn. Str.

MIDI orchestrator plus

(C) Voyetra

CREATIVE LABS.

gpollen@polleng.freemove.co.uk

66 ♩ = 61,999996 ♩ = 55,999977 ♩ = 64,999992

slow movement from
ITALIAN SYMPHONY
No. 4 by
Bsn.

Syn. Str.
MIDI orchestrator plus
(C) Voyetra
CREATIVE LABS.

gpollen@polleng.freemove.co.uk

68

No. 4 by
Bsn.

Syn. Str.
MIDI orchestrator plus
(C) Voyetra
CREATIVE LABS.

gpollen@polleng.freemove.co.uk

70

No. 4 by

Bsn.

Syn. Str.

MIDI orchestrator plus

(C) Voyetra

CREATIVE LABS.

gpollen@polleng.freemove.co.uk

71

No. 4 by

Bsn.

Syn. Str.

MIDI orchestrator plus

(C) Voyetra

CREATIVE LABS.

gpollen@polleng.freemove.co.uk

72

Syn. Str.

MIDI orchestrator plus

(C) Voyetra

CREATIVE LABS.

gpollen@polleng.freemove.co.uk

73

slow movement from

ITALIAN SYMPHONY

No. 4 by

Mendelssohn

Cl.

Bsn.

AWE 64 GOLD

Syn. Str.

MIDI orchestrator plus

(C) Voyetra

CREATIVE LABS.

gpollen@polleng.freemove.co.uk

$\text{♩} = 62,999996$ $\text{♩} = 60,000000$

♩ = 55,99997727

75

slow movement from

ITALIAN SYMPHONY

Mendelssohn

Cl.

AWE 64 GOLD

Syn. Str.

MIDI orchestrator plus

(C) Voyetra

CREATIVE LABS.

gpollen@polleng.freemove.co.uk

♩ = 62,999996

♩ = 59,000008 ♩ = 55,000004

77

slow movement from

ITALIAN SYMPHONY

Mendelssohn

Cl.

AWE 64 GOLD

Syn. Str.

MIDI orchestrator plus

(C) Voyetra

CREATIVE LABS.

gpollen@polleng.freemove.co.uk

79 ♩ = 60,999973 ♩ = 55,000004 ♩ = 57,999985 ♩ = 53,000023²⁹

slow movement from

ITALIAN SYMPHONY

Mendelssohn

Cl.

AWE 64 GOLD

Syn. Str.

MIDI orchestrator plus

(C) Voyetra

CREATIVE LABS.

gpollen@polleng.freemove.co.uk

82 $\text{♩} = 60,000000$ $\text{♩} = 57,999985$ $\text{♩} = 53,000000$ $\text{♩} = 54,000004$

slow movement from

ITALIAN SYMPHONY

Mendelssohn

Cl.

AWE 64 GOLD

Syn. Str.

MIDI orchestrator plus

(C) Voyetra

CREATIVE LABS.

gpollen@polleng.freemove.co.uk

Detailed description of the musical score: The score is for a 'slow movement from ITALIAN SYMPHONY' by Mendelssohn. It begins at measure 82. The tempo markings are $\text{♩} = 60,000000$, $\text{♩} = 57,999985$, $\text{♩} = 53,000000$, and $\text{♩} = 54,000004$. The score consists of several staves: a top staff for the main melody, a staff for Clarinet (Cl.), a staff for AWE 64 GOLD, a staff for Syn. Str. (Synthesized Strings), a staff for MIDI orchestrator plus, a staff for (C) Voyetra, a staff for CREATIVE LABS., and a bottom bass line. The key signature has one flat (B-flat), and the time signature is common time (C). The notation includes various rhythmic values, accidentals, and articulation marks.

85 $\text{♩} = 64,999992$

slow movement from
ITALIAN SYMPHONY
Mendelssohn
Cl.

AWE 64 GOLD

Syn. Str.
MIDI orchestrator plus
(C) Voyetra
CREATIVE LABS.

gpollen@polleng.freemove.co.uk

87

Syn. Str.
MIDI orchestrator plus
(C) Voyetra
CREATIVE LABS.

gpollen@polleng.freemove.co.uk

88

Syn. Str.

MIDI orchestrator plus

(C) Voyetra

CREATIVE LABS.

gpollen@polleng.freemove.co.uk

89

Syn. Str.

MIDI orchestrator plus

(C) Voyetra

CREATIVE LABS.

gpollen@polleng.freemove.co.uk

90

Syn. Str.

MIDI orchestrator plus

(C) Voyetra

CREATIVE LABS.

gpollen@polleng.freemove.co.uk

91

Syn. Str.

MIDI orchestrator plus

(C) Voyetra

CREATIVE LABS.

gpollen@polleng.freemove.co.uk

93

slow movement from

ITALIAN SYMPHONY

No. 4 by

Bsn.

Syn. Str.

MIDI orchestrator plus

(C) Voyetra

CREATIVE LABS.

gpollen@polleng.freemove.co.uk

slow movement from
ITALIAN SYMPHONY
No. 4 by
Bsn.

Syn. Str.
MIDI orchestrator plus
(C) Voyetra
CREATIVE LABS.
gpollen@polleng.freemove.co.uk

No. 4 by
Bsn.

Syn. Str.
CREATIVE LABS.
gpollen@polleng.freemove.co.uk

98

slow movement from

ITALIAN SYMPHONY

No. 4 by

Bsn.

Syn. Str.

MIDI orchestrator plus

(C) Voyetra

CREATIVE LABS.

gpollen@polleng.freemove.co.uk

99

slow movement from

ITALIAN SYMPHONY

No. 4 by

Bsn.

Syn. Str.

MIDI orchestrator plus

(C) Voyetra

CREATIVE LABS.

gpollen@polleng.freemove.co.uk

100

No. 4 by

Bsn.

Syn. Str.

CREATIVE LABS.

gpollen@polleng.freemove.co.uk

101

Syn. Str.

gpollen@polleng.freemove.co.uk

Mendelssohn, Felix - Symphony No.4 in A, - "Italian" (O

slow movement from

2

♩ = 62,999996 ♩ = 60,000000

♩ = 55,999977 = 62,999996

slow movement from

74

78

♩ = 59,000004 ♩ = 60,000004 ♩ = 57,999985

♩ = 53,000000

83

♩ = 57,999985 ♩ = 53,000000 ♩ = 64,999992

94

98

ITALIAN SYMPHONY

Mendelssohn, Felix - Symphony No.4 in A, - "Italian" (O

♩ = 60,000000

3

♩ = 64,999992

8

12

16

20

31

35

♩ = 62,999996 ♩ = 56,999976 ♩ = 764,999999 ♩ = 60,000000 ♩ = 60,000000 ♩ = 60,000000 ♩ = 64,999997

54

♩ = 64,999999 ♩ = 60,000000 ♩ = 64,999992

60

64

♩ = 61,999996 ♩ = 55,999979

2

ITALIAN SYMPHONY

74 ♪ = 62,999996 ♪ = 60,000000 ♪ = 55,999977 ♪ = 62,999996 ♪ = 59,550080 ♪ = 65,999973 ♪ = 65,999973

80 ♪ = 57,999985 ♪ = 53,000020 ♪ = 57,999985 ♪ = 50,000020 ♪ = 54,000004

86 ♪ = 64,999992

96

No. 4 by

Mendelssohn, Felix - Symphony No.4 in A, - "Italian" (O

♩ = 60,000000

♩ = 64,999992

3

5

10

7

21

27

3

35

♩ = 62,999996 ♩ = 56,999977 = 64,999999 = 60,000000 ♩ =

9 2 4

53

♩ = 64,999992 ♩ = 61,999992

3

59

65

♩ = 61,999996 ♩ = 55,999992

69

6

2

No. 4 by

73

♩ = 62,999996 ♩ = 60,000000 ♩ = 55,999996 ♩ = 53,000000 ♩ = 50,000000 ♩ = 47,500000

80

♩ = 57,999985 ♩ = 53,000000 ♩ = 57,999985 ♩ = 53,000000 ♩ = 50,000000

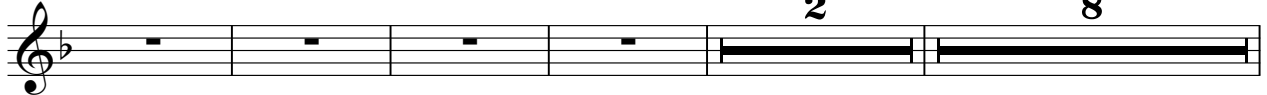

94

97

♩ = 60,000000 ♩ = 64,999992 ♩ = 62,999996

43

47 ♩ = 56,999977

51 ♩ = 64,999992 ♩ = 61,999996 ♩ = 55,000000 ♩ = 53,999972 ♩ = 64,999992 ♩ = 61,999996

55 ♩ = 55,000000 ♩ = 55,000000 ♩ = 55,999992 ♩ = 55,999977 ♩ = 61,999992 ♩ = 55,999976

8

67 ♩ = 64,999992 ♩ = 62,999996 ♩ = 60,000000 ♩ = 55,999977 ♩ = 62,999996

7

78 ♩ = 59,000004 ♩ = 60,500004 ♩ = 57,999985 ♩ = 53,000000

83 ♩ = 57,999985 ♩ = 53,000000 ♩ = 54,000004 ♩ = 64,999992

17

Mendelssohn, Felix - Symphony No.4 in A, - "Italian" (O

Clarinet in B \flat

♩ = 60,000000 ♩ = 64,999992 ♩ = 62,999996 ♩ = 56,999977

43

♩ = 64,999992 = 61,999990 = 67,000000 = 70,000000 = 66,999977

48

♩ = 64,999992 ♩ = 64,999992 = 61,999990 = 67,000000 = 70,000000 = 66,999977 = 60,000000

53

♩ = 61,999990 = 64,999992 ♩ = 65,999977 = 62,999996 ♩ = 62,999996 ♩ = 60,000000

58

8 **7**

♩ = 55,999977 = 62,999996 ♩ = 59,000000 = 60,000000 = 60,999977 = 57,999985

76

♩ = 53,000023 ♩ = 60,000000 ♩ = 57,999985 ♩ = 53,000000 ♩ = 54,000004

81

♩ = 64,999992

85

17

2

Bassoon

77 ♩ = 62,999996 ♩ = 55,000004 ♩ = 59,999973 ♩ = 57,999984 ♩ = 53,000020 ♩ = 57,999980 ♩ = 54,000020

86 ♩ = 64,999992

97

Synth Strings

Mendelssohn, Felix - Symphony No.4 in A, - "Italian" (O

♪ = 60,000000 ♩ = 64,999992

V.S.

Synth Strings

22

24

26

28

30

32

34

37

40

43

$\text{♩} = 62,999996$

Synth Strings

47 $\text{♩} = 56,999977$ $\text{♩} = 64,999992$ $\text{♩} = 61,999996$

52 $\text{♩} = 55,999977$ $\text{♩} = 55,999977$ $\text{♩} = 64,999992$ $\text{♩} = 55,999977$ $\text{♩} = 55,999977$ $\text{♩} = 64,999992$ $\text{♩} = 55,999977$ $\text{♩} = 55,999977$

58 $\text{♩} = 61,999996$ $\text{♩} = 64,999992$

60

62

64

66 $\text{♩} = 61,999996$ $\text{♩} = 55,999977$ $\text{♩} = 64,999992$

68

71

73 $\text{♩} = 62,999996$ $\text{♩} = 60,000000$

V.S.

Synth Strings

♩ = 55,999977 = 62,999996 ♩ = 59,55,000804

75

79

84

88

91

96

98

100

101

♩ = 60,000000

♩ = 64,999992

8

12

17

7

29

35

38

40

43

♩ = 62,999996

3

♩ = 56,999977

46

49

♩ = 64,999992 ♩ = 61,999996

89

91

94

96

♩ = 60,000000

3

♩ = 64,999992

8

12

17

7

29

35

37

39

41

44

♩ = 62,999996

47

♩ = 56,999977

2

(C) Voyetra

51 ♪ = 64,999992 = 61,999996 = 55,000000 = 55,000000 ♪ = 64,999992 ♪ = 61,999996

55 ♪ = 55,500000 ♪ = 55,499992 ♪ = 55,000000 3 ♪ = 61,999992

59 3 ♪ = 61,999996 ♪ = 59,999977

67 ♪ = 64,999992

69

72

♪ = 62,999996 ♪ = 60,000000

76

♪ = 55,999977 ♪ = 62,999996 ♪ = 59,000008 = 55,000000 ♪ = 55,000004

80

♪ = 57,999985 ♪ = 53,000000 ♪ = 57,999985 ♪ = 53,000023

84

♪ = 60,000000 ♪ = 54,000004 ♪ = 64,999992

87

89

91

94

97

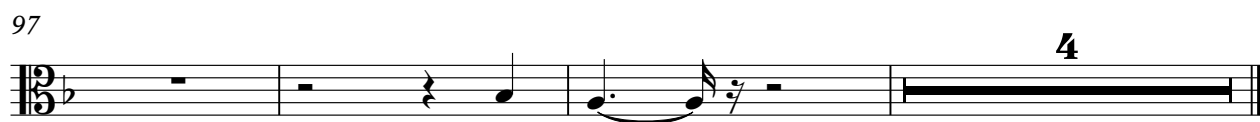

♩ = 60,000000 ♩ = 64,999992

7

12

23

31

35

37

39

41

44

♩ = 62,999996

47 ♩ = 56,999977

51 ♩ = 64,999992 ♩ = 61,999996 ♩ = 55,000000 ♩ = 55,00999992 ♩ = 64,999992999996

55 ♩ = 55,00000000 ♩ = 55,00999992 ♩ = 55,00000000 3 ♩ = 61,999999992

59

65 ♩ = 61,999996 ♩ = 55,00999992

70

73 ♩ = 62,999996 ♩ = 60,000000 ♩ = 55,999977

77 ♩ = 62,999996 ♩ = 59,000008 ♩ = 55,000004 = 60,9999700004 ♩ = 57,999985

81 ♩ = 53,000023 = 60,000000 ♩ = 57,999985 ♩ = 53,000023000000 ♩ = 54,000004

85 ♩ = 64,999992

88

90

92

95

98

♩ = 60,000000

♩ = 64,999992

4

6

8

10

12

14

16

18

20

22

24

26

28

30

32

34

37

41

44

♩ = 62,999996

♩ = 56,999977
2

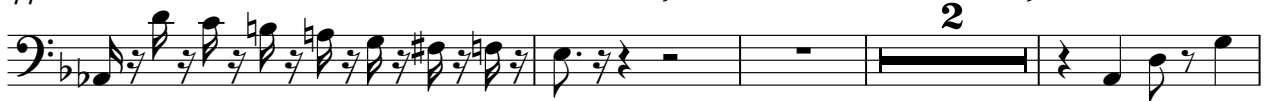

50

♩ = 64,999992 = 61,999996 = 55,999977 = 51,999999 = 65,999999 = 60,000000

56

♩ = 64,999999 = 60,000000 ♩ = 61,999996 = 64,999992

60

62

64

66

♩ = 61,999996 ♩ = 55,999977 ♩ = 64,999992

69

72

74

♩ = 62,999996 ♩ = 60,000000

76

♩ = 55,999977 = 62,999996 ♩ = 59,999977 = 60,000000 ♩ = 60,999977 = 57,999985

V.S.

81 ♩ = 53,000,000 ♩ = 57,999,985 ♩ = 56,000,000 ♩ = 54,000,004

86 ♩ = 64,999,992

89

93

97

99

101