

Mendelssohn, Felix - Symphony No.4 in A, - "Italian" (O

♩ = 130,000137

flutes

oboe

clarinets in A

Bassoons

Corni in E

Trombones in E

timpani ( E - A )

violins 2

♩ = 130,000137

violas

pizzicato strings

violin 1

cellos

double bass

flutes

2

6 6 6 6

oboe

6 6 6 6

Corni in E

Trombones in E

timpani ( E - A )

violins 2

violin 1

double bass

flutes

oboe

clarinets in A

Bassoons

Corni in E

Trombones in E

timpani ( E - A )

violins 2

violin 1

double bass

Fingerings: 3 0 4 0 3 0 1 3 5 0 0 1 3 7

5

flutes

clarinets in A

Bassoons

violins 2

violas

violin 1

double bass

5

6

7

flutes

Bassoons

violins 2

violas

violin 1

9

flutes

clarinets in A

Bassoons

violin 1

11

flutes

clarinets in A

Bassoons

violin 1

6 6 3 3 3

13

flutes

clarinets in A

Bassoons

violins 2

violas

violin 1

$\text{♩} = 125,000000$

3

$\text{♩} = 125,000000$

3 3

15  $\text{♩} = 135,000137$  7

flutes

clarinets in A

Bassoons

Corni in E

violins 2

violas

violin 1

cellos

17

flutes

oboe

clarinets in A

Bassoons

Corni in E

violin 1

cellos

19 ♩ = 125,000000

flutes

oboe

clarinets in A

Bassoons

Corni in E

violin 1

cellos

♩ = 135,000137

flutes

oboe

clarinets in A

Bassoons

Corni in E

violins 2

violin 1

cellos

flutes

22

oboe

clarinets in A

Bassoons

Corni in E

Trombones in E

timpani ( E - A )

violins 2

violin 1

cellos

$\text{♩} = 125,000000$        $\text{♩} = 130,000137$

$\text{♩} = 125,000000$        $\text{♩} = 130,000137$

24  $\text{♩} = 135,000137$

flutes

oboe

clarinets in A

Bassoons

Corni in E

Trombones in E

timpani ( E - A )

violins 2

$\text{♩} = 135,000137$

violas

violin 1

cellos

26 ♩ = 136,000153

flutes

oboe

clarinets in A

Bassoons

Corni in E

timpani ( E - A )

violins 2

violas

violin 1

cellos

♩ = 136,000153

3

3

3

27 ♩ = 137,000061

flutes

oboe

clarinets in A

Bassoons

Corni in E

Trombones in E

timpani ( E - A )

violins 2

violas

violin 1

cellos

double bass

♩ = 138,000198      ♩ = 139,000214

28

flutes

oboe

clarinets in A

Bassoons

Corni in E

Trombones in E

timpani ( E - A )

violins 2

violas

violin 1

cellos

double bass

flutes  $\text{♩} = 140,000137$   $\text{♩} = 141,000305$  15

30

oboe

clarinets in A

Bassoons

Corni in E

Trombones in E

timpani ( E - A )

violins 2

$\text{♩} = 140,000137$   $\text{♩} = 141,000305$

violins

violin 1

cellos

double bass

♩ = 142,000076

32

flutes

oboe

clarinets in A

Bassoons

Corni in E

Trombones in E

timpani ( E - A )

violins 2

violas

violin 1

cellos

double bass

♩ = 137,000061

34

flutes

6 6

oboe

clarinets in A

Bassoons

Corni in E

timpani ( E - A )

3 3

violins 2

6 6

♩ = 137,000061

violas

violin 1

6 6

double bass

3 3

36

flutes

oboe

clarinets in A

Bassoons

Corni in E

violas

violin 1

double bass

3

3

3

38 = 138,000198

flutes

oboe

clarinets in A

Bassoons

Corni in E

violas = 138,000198

violin 1

double bass

40

flutes

oboe

clarinets in A

Bassoons

Corni in E

violas

violin 1

double bass

3

3

42 ♩ = 139,000214

flutes

oboe

clarinets in A

Bassoons

Corni in E

violas

violin 1

double bass

♩ = 140,000137

44

flutes

oboe

clarinets in A

Bassoons

Corni in E

timpani ( E - A )

violins 2

♩ = 140,000137

violas

violin 1

double bass

46

oboe

Bassoons

Corni in E

timpani ( E - A )

violins 2

violas

violin 1

double bass

6

6 3

6 3

6 3

48

flutes

clarinets in A

Bassoons

Corni in E

timpani ( E - A )

violins 2

violas

violin 1

double bass

6

6

3

6

3

6

3

50

flutes

oboe

clarinets in A

Bassoons

Corni in E

violins 2

violas

violin 1

double bass

52

flutes

oboe

clarinets in A

Bassoons

Corni in E

Trombones in E

timpani ( E - A )

violins 2

violas

violin 1

double bass

♩ = 135,000137

55

oboe

clarinets in A

Trombones in E

violins 2

violas

violin 1

double bass

- clarinets in A:** Same as oboe.
- violas:** Same as violins 2.

57

oboe

clarinets in A

Trombones in E

violins 2

violas

violin 1

double bass

59

oboe

clarinets in A

Trombones in E

violins 2

violas

violin 1

double bass

61

♩ = 130,000137

oboe

clarinets in A

Trombones in E

violins 2

violas

double bass

63  $\text{♩} = 135,000137$   $\text{♩} = 130,000137$   $\text{♩} = 135,000137$

violins 2

violas

violin 1

double bass

65

flutes

clarinets in A

Bassoons

violins 2

violas

violin 1

double bass

♩ = 137,000061

67

flutes

clarinets in A

Bassoons

violins 2

violas

violin 1

double bass

3

3

3

♩ = 137,000061

70 ♩ = 138,000198      ♩ = 140,000137

flutes

clarinets in A

Bassoons

violins 2

violas

violin 1

double bass

♩ = 138,000198      ♩ = 140,000137

72

violins 2

violas

violin 1

double bass

74

violins 2

violas

violin 1

76

flutes

violins 2

violas

pizzicato strings

violin 1

78

flutes

violins 2

violas

pizzicato strings

violin 1

79

flutes

oboe

violins 2

violas

pizzicato strings

violin 1

80

flutes

oboe

violins 2

violas

pizzicato strings

violin 1

81  $\text{♩} = 141,000305$   $\text{♩} = 142,000076$

flutes

oboe

clarinets in A

Bassoons

Corni in E

violins 2

violas

pizzicato strings

violin 1

83  $\text{♩} = 143,000137$   $\text{♩} = 144,000229$

flutes

oboe

clarinets in A

Bassoons

Corni in E

violins 2

violas

pizzicato strings

violin 1

double bass

♩ = 145,000031

85

oboe

clarinets in A

Bassoons

Corni in E

Trombones in E

violins 2

violas

violin 1

double bass

♩ = 145,000031

3

3

3

3

3

3

3

88

flutes = 135,000137

oboe

clarinets in A

Bassoons

Corni in E

Trombones in E

violins 2

violas = 135,000137

violin 1

double bass

flutes

oboe

clarinets in A

Bassoons

Corni in E

Trombones in E

violins 2

violas

violin 1

double bass

90

39

$\text{♩} = 137,000061$

$\text{♩} = 139,000214$

$\text{♩} = 137,000061$

$\text{♩} = 139,000214$

flutes

92

oboe

clarinets in A

Bassoons

Corni in E

Trombones in E

violins 2

violas

violin 1

double bass

$\text{♩} = 140,000137$        $\text{♩} = 141,000305$

94  $\text{♩} = 142,000076$   $\text{♩} = 143,000137$  41

flutes

oboe

clarinets in A

Bassoons

violins 2

violas

violin 1

double bass

Detailed description of the musical score: The score is divided into two measures. The woodwind section (flutes, oboe, clarinets in A, bassoons) is shown with a single whole note in each staff, all of which are slurred together across both measures. The string section consists of four staves: violins 2, violas, violin 1, and double bass. Each string staff has a rhythmic pattern of eighth notes. The pattern consists of a quarter rest followed by an eighth note, then a triplet of eighth notes, and another quarter rest. This sequence is repeated four times per measure. The first measure has a tempo marking of  $\text{♩} = 142,000076$  and the second measure has  $\text{♩} = 143,000137$ . A page number '41' is located at the top right of the woodwind section.

♩ = 144,000229

96

flutes

oboe

clarinets in A

Bassoons

Corni in E

violins 2

violas

violin 1

cellos

double bass

Detailed description of the musical score: The score is for page 42, starting at measure 96. It features a woodwind section (flutes, oboe, clarinets in A, bassoons) and a string section (violins 1 and 2, violas, cellos, double bass). The woodwinds play a melodic line in measures 96-97, which continues as a sustained note in measure 98. The strings play a rhythmic pattern of eighth notes with accents and triplets in measures 96-97, and a different pattern in measure 98. A tempo marking of 144,000229 is indicated at the top and above the violas part. The measure number 96 is written at the beginning of the first staff.

♩ = 145,000031

43

flutes

oboe

clarinets in A

Bassoons

Corni in E

Trombones in E

timpani ( E - A )

violas

violin 1

double bass

98

101

103

♩ = 145,000031

♩ = 145,000031

flutes

100

Corni in E

timpani ( E - A )

violin 1

double bass

102

flutes

oboe

clarinets in A

Bassoons

Corni in E

Trombones in E

timpani ( E - A )

violas

violin 1

double bass

$\text{♩} = 143,000137$

104

flutes

oboe

clarinets in A

Bassoons

Corni in E

Trombones in E

timpani ( E - A )

$\text{♩} = 143,000137$

violas

violin 1

double bass

$\text{♩} = 141,000305$

105

flutes

oboe

clarinets in A

Bassoons

Corni in E

Trombones in E

timpani ( E - A )

violas

violin 1

double bass

6 6

$\text{♩} = 141,000305$

3

3

3

48

$\text{♩} = 140,000137$

106

clarinets in A

timpani ( E - A )

violas

violin 1

108

clarinets in A

violas

violin 1

110

flutes

clarinets in A

violas

violin 1

112 49

flutes

clarinets in A

violas

violin 1

114

flutes

clarinets in A

violas

violin 1

116

flutes

oboe

clarinets in A

Bassoons

violas

violin 1

double bass

118

flutes

oboe

clarinets in A

Bassoons

violas

double bass

♩ = 139,000214

119

flutes

oboe

clarinets in A

Bassoons

violas

double bass

♩ = 138,000198

120

flutes

oboe

clarinets in A

Bassoons

violas

double bass

flutes  $\text{♩} = 137,000061$   $\text{♩} = 136,000153$

oboe

clarinets in A

Bassoons

violas  $\text{♩} = 137,000061$   $\text{♩} = 136,000153$

double bass

flutes  $\text{♩} = 134,000061$   $\text{♩} = 132,000137$

oboe

clarinets in A

Bassoons

violas  $\text{♩} = 134,000061$   $\text{♩} = 132,000137$

violin 1

double bass

125

violas

violin 1

double bass

127

violins 2

violas

violin 1

double bass

129

violins 2

violas

violin 1

double bass

131

violin 2

violas

violin 1

double bass

6

6

6

6

133

violin 2

violas

violin 1

double bass

6

6

6

3

135

violin 2

violas

violin 1

double bass

6

6

6

137

violin 2  
violas  
violin 1  
double bass

139

$\text{♩} = 130,000137$

violin 2  
violas  
violin 1  
double bass

141

violin 2  
violas  
violin 1  
double bass

143

violin 2

violas

violin 1

double bass

145

Bassoons

violin 2

violas

violin 1

double bass

147

Bassoons

violins 2

violas

violin 1

double bass

149

clarinets in A

Bassoons

violins 2

violas

violin 1

double bass

151

flutes

oboe

clarinets in A

Bassoons

violins 2

violas

violin 1

double bass

153

flutes

oboe

clarinets in A

Bassoons

violins 2

violas

violin 1

double bass

3

6 3

6 3

6

6

6

6

155

flutes

oboe

clarinets in A

Bassoons

Corni in E

timpani ( E - A )

violins 2

violas

violin 1

double bass

♩ = 128,000000

157

flutes

oboe

clarinets in A

Bassoons

Corni in E

timpani ( E - A )

violas

violin 1

double bass

♩ = 128,000000

159 ♩ = 126,000130

flutes

oboe

clarinets in A

Bassoons

Corni in E

timpani ( E - A )

violins 2

violas

violin 1

double bass

♩ = 126,000130

♩ = 122,000069

163

flutes

oboe

clarinets in A

Bassoons

Corni in E

timpani ( E - A )

violins 2

♩ = 122,000069

violas

violin 1

double bass

♩ = 120,000000

165

flutes

oboe

clarinets in A

Bassoons

Corni in E

timpani ( E - A )

violins 2

violas

violin 1

double bass

♩ = 120,000000

flutes = 123,000221 169 67

oboe

clarinets in A

Bassoons

Corni in E

violins 2

violas = 123,000221

violin 1

double bass

♩ = 124,000252

171

flutes

oboe

clarinets in A

Bassoons

violins 2

violas

violin 1

double bass

Violins 2:  $\frac{6}{6}$   $\frac{6}{6}$   $\frac{6}{6}$   $\frac{6}{6}$

Violin 1:  $\frac{6}{6}$   $\frac{6}{6}$   $\frac{6}{6}$   $\frac{6}{6}$

Tempo: ♩ = 124,000252

173

flutes

oboe

clarinets in A

Bassoons

violins 2

violas

violin 1

double bass

$\text{♩} = 125,000000$

$\text{♩} = 126,000130$

$\text{♩} = 125,000000$

$\text{♩} = 126,000130$

6 6 6 6

♩ = 127,000252

♩ = 128,000000

175

flutes

oboe

clarinets in A

Bassoons

violins 2

violas

violin 1

double bass

♩ = 127,000252

♩ = 128,000000

179

flutes

oboe

clarinets in A

Bassoons

Trombones in E

violins 2

violas

violin 1

double bass

181

flutes

oboe

clarinets in A

Bassoons

Corni in E

Trombones in E

violins 2

violas

violin 1

double bass

183

flutes

oboe

Corni in E

Trombones in E

violins 2

violin 1

double bass

184

flutes

oboe

clarinets in A

Bassoons

Corni in E

Trombones in E

timpani ( E - A )

violins 2

violas

violin 1

double bass

Tempo: ♩ = 132,000137

186

oboe

clarinets in A

Bassoons

Trombones in E

timpani ( E - A )

violins 2

violas

violin 1

double bass

Tempo: ♩ = 132,000137

♩ = 133,000244

188

clarinets in A

Bassoons

Trombones in E

timpani ( E - A )

violins 2

violas

violin 1

double bass

194 ♩ = 126,000130    ♩ = 124,000252    ♩ = 120,000000

flutes

oboe

clarinets in A

Bassoons

Corni in E

Trombones in E

timpani ( E - A )

violins 2

violas

violin 1

double bass

197

Bassoons

Corni in E

Trombones in E

timpani ( E - A )

violas

cellos

double bass

199

clarinets in A

Bassoons

timpani ( E - A )

violas

cellos

double bass

6 6 6 6

201

clarinets in A

Bassoons

timpani ( E - A )

violas

violin 1

cellos

double bass

3 6 3 6 6 6

203

clarinets in A

Bassoons

timpani ( E - A )

violas

violin 1

cellos

double bass

205

clarinets in A

Bassoons

timpani ( E - A )

violins 2

violas

violin 1

cellos

double bass

♩ = 122,000069

207

flutes

oboe

clarinets in A

Bassoons

Corni in E

Trombones in E

timpani ( E - A )

violins 2

♩ = 122,000069

violas

violin 1

cellos

double bass

♩ = 124,000252

209

flutes

oboe

clarinets in A

Bassoons

Corni in E

Trombones in E

timpani ( E - A )

violins 2

violas

violin 1

double bass

6 3 6 6

6 3 3 3

3 3 6 6

211

flutes

oboe

clarinets in A

Bassoons

Corni in E

Trombones in E

timpani ( E - A )

violins 2

violas

violin 1

double bass

$\text{♩} = 128,000000$

213

flutes

oboe

clarinets in A

Bassoons

Corni in E

Trombones in E

timpani ( E - A )

violins 2

$\text{♩} = 128,000000$

violas

violin 1

double bass

215

flutes

oboe

clarinets in A

Bassoons

Corni in E

Trombones in E

timpani ( E - A )

violins 2

violas

violin 1

double bass

6 6 6 6

3 3

216

flutes

oboe

Bassoons

Corni in E

Trombones in E

timpani ( E - A )

violins 2

violas

violin 1

double bass

♩ = 129,000076

217

flutes

oboe

Bassoons

Corni in E

Trombones in E

timpani ( E - A )

6 6 6 6

violins 2

violas

violin 1

double bass

♩ = 129,000076

3 3

218

flutes

oboe

Bassoons

Corni in E

Trombones in E

timpani ( E - A )

violins 2

violas

violin 1

double bass

♩ = 130,000137

219

flutes

oboe

Bassoons

Corni in E

Trombones in E

timpani ( E - A )

6 6 6 6

violins 2

♩ = 130,000137

violas

violin 1

double bass

3 3

220

flutes

oboe

Bassoons

Corni in E

Trombones in E

timpani ( E - A )

violins 2

violas

violin 1

double bass

222  $\flat$

flutes

oboe

Bassoons

Corni in E

Trombones in E

timpani ( E - A )

violins 2

6 3

violas

6 3 3 3

violin 1

6 3

double bass

3 3

224

obo

Bassoons

Corni in E

Trombones in E

timpani ( E - A )

violins 2

violas

violin 1

double bass

226

flutes

oboe

clarinets in A

Bassoons

Corni in E

Trombones in E

timpani ( E - A )

violins 2

violas

violin 1

double bass

228

flutes

oboe

clarinets in A

Bassoons

Corni in E

Trombones in E

timpani ( E - A )

violins 2

violas

violin 1

double bass

230

oboe

clarinets in A

Corni in E

Trombones in E

timpani ( E - A )

violins 2

violas

violin 1

double bass

231

flutes

oboe

clarinets in A

Bassoons

Corni in E

Trombones in E

timpani ( E - A )

violins 2

violas

violin 1

double bass

233

flutes

oboe

clarinets in A

Bassoons

Corni in E

Trombones in E

timpani ( E - A )

violins 2

violas

violin 1

double bass

6 6 6 6

3 3

3 3

3 3

235

flutes

oboe

clarinets in A

Bassoons

Corni in E

Trombones in E

timpani ( E - A )

violins 2

violas

violin 1

double bass

237

flutes

oboe

clarinets in A

Bassoons

Corni in E

Trombones in E

timpani ( E - A )

violins 2

violas

violin 1

double bass

239

flutes

oboe

clarinets in A

Bassoons

Corni in E

Trombones in E

timpani ( E - A )

violins 2

violas

violin 1

double bass

242

flutes

oboe

clarinets in A

Bassoons

Corni in E

Trombones in E

timpani ( E - A )

violins 2

violas

violin 1

double bass

244

flutes

oboe

clarinets in A

Bassoons

Corni in E

Trombones in E

timpani ( E - A )

violins 2

violas

violin 1

double bass

3

3

247

flutes

oboe

clarinets in A

Bassoons

Corni in E

Trombones in E

timpani ( E - A )

violins 2

violas

violin 1

double bass

250

flutes

oboe

clarinets in A

Bassoons

Corni in E

Trombones in E

timpani ( E - A )

violins 2

violas

pizzicato strings

violin 1

double bass

$\text{♩} = 128,000000$        $\text{♩} = 126,000130$

$\text{♩} = 128,000000$        $\text{♩} = 126,000130$

3      3      3      3

$\text{♩} = 124,000252$

253

flutes

oboe

clarinets in A

Bassoons

Corni in E

Trombones in E

timpani ( E - A )

violins 2

$\text{♩} = 124,000252$

violas

pizzicato strings

violin 1

double bass

255

flutes

oboe

clarinets in A

Bassoons

Corni in E

Trombones in E

timpani ( E - A )

violins 2

violas

violin 1

double bass

257

flutes

oboe

clarinets in A

Bassoons

Corni in E

Trombones in E

timpani ( E - A )

violins 2

violas

violin 1

double bass

259 ♩ = 126,000130      ♩ = 128,000000

flutes

oboe

clarinets in A

Bassoons

Corni in E

Trombones in E

timpani ( E - A )

violins 2

violas

violin 1

double bass

♩ = 126,000130      ♩ = 128,000000

flutes

oboe

clarinets in A

Bassoons

Corni in E

Trombones in E

timpani ( E - A )

violins 2

violas

violin 1

double bass

$\text{♩} = 130,000137$

261

6 3

6 3

6 6 6 6

6 3

$\text{♩} = 130,000137$

6 3

6 3

262 = 132,000137

flutes

oboe

clarinets in A

Bassoons

Corni in E

Trombones in E

timpani ( E - A )

violins 2

violas

violin 1

double bass

263

flutes

oboe

clarinets in A

Corni in E

Trombones in E

timpani ( E - A )

violins 2

violas

violin 1

double bass

Mendelssohn, Felix - Symphony No.4 in A, - "Italian" (O

flutes

V.S.

2

flutes

34  $\text{♩} = 137,000061$

38  $\text{♩} = 138,000198$   $\text{♩} = 139,000214$

43  $\text{♩} = 140,000137$

51  $\text{♩} = 135,000137$

62  $\text{♩} = 130,000137$   $\text{♩} = 135,000137$   $\text{♩} = 130,000137$

68  $\text{♩} = 137,000061$   $\text{♩} = 138,000198$   $\text{♩} = 140,000137$

77

80  $\text{♩} = 141,000305$

$\text{♩} = 142,000076$   $\text{♩} = 143,000137$   $\text{♩} = 144,000229$   $\text{♩} = 145,000031$   $\text{♩} = 135,000137$

82

$\text{♩} = 137,000061$   $\text{♩} = 139,000214$   $\text{♩} = 140,000137$   $\text{♩} = 141,000305$   $\text{♩} = 142,000076$   $\text{♩} = 143,000137$

90

$\text{♩} = 144,000229$   $\text{♩} = 145,000031$  3

96 *flutes*

99

102  $\text{♩} = 143,000137$   $\text{♩} = 141,400305137$   
4

111 3 3 3 3

114

119  $\text{♩} = 139,000214$   $\text{♩} = 138,000198$   
6 6 6 6

121  $\text{♩} = 137,000061$   $\text{♩} = 136,000153$   $\text{♩} = 134,000061$   $\text{♩} = 132,000137$   
6 6 16

140  $\text{♩} = 130,000137$   
12 6 3 3

155  $\text{♩} = 128,000000$   
6 3 3 3

158  $\text{♩} = 126,000130$   
3 3

4

flutes

161  $\text{♩} = 124,000252$   $\text{♩} = 122,000069$

165  $\text{♩} = 120,000000$   $\text{♩} = 121,000191$   $\text{♩} = 122,000069$

169  $\text{♩} = 123,000221$   $\text{♩} = 124,000252$   $\text{♩} = 125,000000$   $\text{♩} = 126,000130$   $\text{♩} = 127,000252$

176  $\text{♩} = 128,000000$   $\text{♩} = 129,000076$   $\text{♩} = 130,000137$

181  $\text{♩} = 131,000076$

186  $\text{♩} = 132,000137$   $\text{♩} = 133,000244$   $\text{♩} = 134,000061$   $\text{♩} = 134,000061$   $\text{♩} = 130,000130$   $\text{♩} = 128,000000$   $\text{♩} = 126,000130$

195  $\text{♩} = 124,000252$   $\text{♩} = 120,000000$   $\text{♩} = 122,000069$

209  $\text{♩} = 124,000252$   $\text{♩} = 128,000000$

216  $\text{♩} = 129,000076$   $\text{♩} = 130,000137$

223  $\text{♩} = 129,000076$   $\text{♩} = 130,000137$

234

240

246

252

258

261

263

Mendelssohn, Felix - Symphony No.4 in A, - "Italian" (O

oboe

oboe

♩ = 141,000305    ♩ = 142,000076    ♩ = 143,000137

79

84 ♩ = 144,000229    ♩ = 145,000031    ♩ = 135,000137    ♩ = 137,000000

91 ♩ = 139,000214    ♩ = 140,000137    ♩ = 141,000305    ♩ = 142,000076    ♩ = 143,000229

97 ♩ = 145,000031    ♩ = 143,000137    ♩ = 141,00030

106 ♩ = 140,000137

118 ♩ = 139,000214

120 ♩ = 138,000198    ♩ = 137,000061    ♩ = 136,000153

123 ♩ = 134,000061    ♩ = 132,000137    ♩ = 130,000137

152

156 ♩ = 128,000000    ♩ = 126,000130

160  $\text{♩} = 124,000252$   $\text{♩} = 122,000069$

165  $\text{♩} = 120,000000$   $\text{♩} = 121,000191$   $\text{♩} = 122,000069$   $\text{♩} = 124,000252$

173  $\text{♩} = 125,000000$   $\text{♩} = 126,000173$   $\text{♩} = 127,000252$   $\text{♩} = 128,000000$   $\text{♩} = 129,000076$   $\text{♩} = 130,000137$

179  $\text{♩} = 131,000076$

184  $\text{♩} = 132,000137$   $\text{♩} = 133,000244$   $\text{♩} = 134,000061$   $\text{♩} = 134,000061$   $\text{♩} = 134,000061$

193  $\text{♩} = 130,000000$   $\text{♩} = 128,000000$   $\text{♩} = 126,000130$   $\text{♩} = 124,000252$   $\text{♩} = 120,000000$   $\text{♩} = 122,000069$

208  $\text{♩} = 124,000252$   $\text{♩} = 128,000000$

216  $\text{♩} = 129,000076$   $\text{♩} = 130,000137$

222

227

231

238

246

$\text{♩} = 128,000000 = 126,000130$

254

$\text{♩} = 126,000130$

260

$\text{♩} = 128,000000$   $\text{♩} = 130,000137$   $\text{♩} = 132,000137$

clarinets in A

Mendelssohn, Felix - Symphony No.4 in A, - "Italian" (O

♩ = 130,000137 ♩ = 130,000137 ♩ = 130,000137

2 3 3 3

6 3 2

14 ♩ = 125,000000 ♩ = 135,000137

18 ♩ = 125,000000

20 ♩ = 135,000137 ♩ = 125,000000 ♩ = 130,000137

24 ♩ = 135,000137 ♩ = 136,000153 ♩ = 137,000061 ♩ = 138,000198

29 ♩ = 139,000214 ♩ = 140,000137 ♩ = 141,000305 ♩ = 142,000076

34 ♩ = 137,000061 ♩ = 138,000198

40 ♩ = 139,000214

44 ♩ = 140,000137

50

55

62 ♩ = 130,000137 = 135,000137 = 135,000137

68 ♩ = 137,000061      ♩ = 138,000198      ♩ = 140,000137

72 ♩ = 141,000305      ♩ = 142,000076      ♩ = 143,000137

84 ♩ = 144,000229 ♩ = 145,000031      ♩ = 135,000137 ♩ = 137,000000

91 ♩ = 139,000214      ♩ = 140,000137 ♩ = 141,000305 ♩ = 142,000076 ♩ = 143,000229

97 ♩ = 145,000031      ♩ = 143,000137 ♩ = 141,000305 ♩ = 143,000137

107

111

clarinets in A

117  $\text{♩} = 139,000214$

120  $\text{♩} = 138,000198$   $\text{♩} = 137,000061$   $\text{♩} = 136,000152$   $\text{♩} = 134,000061$

124  $\text{♩} = 132,000137$   $\text{♩} = 130,000137$

152

156  $\text{♩} = 128,000000$   $\text{♩} = 126,000130$

160  $\text{♩} = 124,000252$   $\text{♩} = 122,000069$

164  $\text{♩} = 120,000000$   $\text{♩} = 121,000191$   $\text{♩} = 122,000069$

169  $\text{♩} = 123,000221$   $\text{♩} = 124,000252$   $\text{♩} = 125,000000$   $\text{♩} = 126,000130$   $\text{♩} = 127,000252$

176  $\text{♩} = 128,000000$   $\text{♩} = 129,000076$   $\text{♩} = 130,000137$

182  $\text{♩} = 131,000076$   $\text{♩} = 132,000137$   $\text{♩} = 133,000244$

clarinets in A

190 ♩ = 134,000061 ♩ = 134,000000 ♩ = 137,000370 ♩ = 126,000130 ♩ = 124,000252 ♩ = 120,000000

205 ♩ = 122,000069 ♩ = 124,000252 ♩ = 128,000000

214 ♩ = 129,000076 ♩ = 130,000137

251 ♩ = 128,000000 ♩ = 126,000130 ♩ = 124,000252

257 ♩ = 126,000130 ♩ = 128,000000

Mendelssohn, Felix - Symphony No.4 in A, - "Italian" (O

Bassoons

$\text{♩} = 130,000137$   $\text{♩} = 134,0001000$   $\text{♩} = 136,0001000$

**2** **2**

8

$\text{♩} = 125,000000$   $\text{♩} = 135,000137$   $\text{♩} = 125,000000$

14

$\text{♩} = 135,000137$   $\text{♩} = 125,000000$   $\text{♩} = 130,000137$   $\text{♩} = 135,000137$   $\text{♩} = 136,000153$

20

3

$\text{♩} = 137,000061$   $\text{♩} = 138,0001000$   $\text{♩} = 139,000214$   $\text{♩} = 140,000137$   $\text{♩} = 141,000305$   $\text{♩} = 142,000076$

27

$\text{♩} = 137,000061$

33

2

$\text{♩} = 138,000198$   $\text{♩} = 139,000214$   $\text{♩} = 140,000137$

39

45

2

$\text{♩} = 135,000137$   $\text{♩} = 130,000137$   $\text{♩} = 135,000137$   $\text{♩} = 136,000137$

52

8

65

$\text{♩} = 137,000061$

Bassoons

69  $\text{♩} = 138,000198$   $\text{♩} = 140,000137$  **9**

81  $\text{♩} = 141,000305$   $\text{♩} = 142,000076$   $\text{♩} = 143,000137$   $\text{♩} = 144,000229$   $\text{♩} = 145,000031$

86  $\text{♩} = 135,000137$   $\text{♩} = 137,000061$   $\text{♩} = 139,000214$

92  $\text{♩} = 140,000137$   $\text{♩} = 141,000305$   $\text{♩} = 142,000076$   $\text{♩} = 143,000137$   $\text{♩} = 144,000229$

98  $\text{♩} = 145,000031$   $\text{♩} = 143,000137$   $\text{♩} = 141,000061$   $\text{♩} = 140,000137$  **4** **10**

116  $\text{♩} = 139,000214$   $\text{♩} = 138,000198$

121  $\text{♩} = 137,000061$   $\text{♩} = 136,000153$   $\text{♩} = 134,000061$   $\text{♩} = 132,000137$   $\text{♩} = 130,000137$  **16** **6**

146 **6** **3**

150

155  $\text{♩} = 128,000000$  **6** **3** **3** **3**

Bassoons

158

♩ = 126,000130

♩ = 124,000252

162

♩ = 122,000069

♩ = 120,000000

166

♩ = 121,000191

♩ = 122,000069

♩ = 123,000221

♩ = 124,000252

172

♩ = 125,000000

♩ = 126,000130

♩ = 127,000252

♩ = 128,000000

♩ = 129,000076

178

♩ = 130,000137

♩ = 131,000076

185

♩ = 132,000137

♩ = 133,000244

♩ = 134,000061

♩ = 135,000017

193

♩ = 136,000191

♩ = 137,000130

♩ = 138,000252

♩ = 139,000000

♩ = 140,000000

♩ = 141,000000

200

205

♩ = 122,000069

4 ♩ = 124,000252

Bassoons

♩ = 128,000000

209

216

223

231

239

246

254

260

Corni in E

98  $\text{♩} = 145,000031$

101  $\text{♩} = 143,000137$   $\text{♩} = 141,0003$

106  $\text{♩} = 140,000137$   $\text{♩} = 139,000214$   $\text{♩} = 138,000098$   $\text{♩} = 136,0006061$   $\text{♩} = 135,0006061$   $\text{♩} = 132,000137$   
**13** **16**

140  $\text{♩} = 130,000137$   $\text{♩} = 128,000000$   
**16**

159  $\text{♩} = 126,000130$   $\text{♩} = 124,000252$

163  $\text{♩} = 122,000069$   $\text{♩} = 120,000000$

167  $\text{♩} = 121,000191$   $\text{♩} = 122,000069$   $\text{♩} = 123,000221$   $\text{♩} = 124,000252$   $\text{♩} = 125,000000$   $\text{♩} = 126,000130$   $\text{♩} = 127,000250$   
**2** **2**

177  $\text{♩} = 129,000076$   $\text{♩} = 130,000137$   $\text{♩} = 131,000076$   
**3**

183  $\text{♩} = 132,000137$   $\text{♩} = 133,000244$   
**2** **2**

190  $\text{♩} = 134,000061$   $\text{♩} = 134,000061$   $\text{♩} = 135,000061$   $\text{♩} = 135,000061$   $\text{♩} = 124,000250$   
**3**

Corni in E

197  $\text{♩} = 122,000069$   $\text{♩} = 124,000252$

211  $\text{♩} = 128,000000$   $\text{♩} = 129,000076$

218  $\text{♩} = 130,000137$

225

234

240  $\text{♩} = 128,000000$

252  $\text{♩} = 126,000130$   $\text{♩} = 124,000252$   $\text{♩} = 126,000130$   $\text{♩} = 128,000000$

261  $\text{♩} = 130,000137$   $\text{♩} = 132,000137$

Trombones in E

Mendelssohn, Felix - Symphony No.4 in A, - "Italian" (O

2 Trombones in E  $\text{♩} = 145,000031$   $\text{♩} = 143,000137$   $\text{♩} = 144,000037$

98  $\text{♩} = 145,000031$

4 13

119  $\text{♩} = 139,000214$   $\text{♩} = 138,000198$   $\text{♩} = 136,000154$   $\text{♩} = 134,000061$   $\text{♩} = 132,000137$

16

140  $\text{♩} = 130,000137$   $\text{♩} = 128,000000$   $\text{♩} = 126,000130$   $\text{♩} = 124,000132$   $\text{♩} = 122,000069$   $\text{♩} = 120,000000$

17 2 2 2 2 2

167  $\text{♩} = 121,000129$   $\text{♩} = 120,000069$   $\text{♩} = 123,000220$   $\text{♩} = 122,000252$   $\text{♩} = 125,000126$   $\text{♩} = 127,000252$   $\text{♩} = 128,000076$

2 2

178  $\text{♩} = 130,000137$

3 3 3 3

182  $\text{♩} = 131,000076$

3 3 3 3

186  $\text{♩} = 132,000137$   $\text{♩} = 133,000244$

3 3 3

190  $\text{♩} = 134,000061$   $\text{♩} = 134,000069$   $\text{♩} = 137,000137$   $\text{♩} = 128,000000$   $\text{♩} = 124,000252$

3

196  $\text{♩} = 120,000000$   $\text{♩} = 122,000069$

8

209  $\text{♩} = 124,000252$   $\text{♩} = 128,000000$

Trombones in E

215

♩ = 129,000076

♩ = 130,000137

2

223

231

239

247

♩ = 128,000000 = 126,000130 = 130,000252

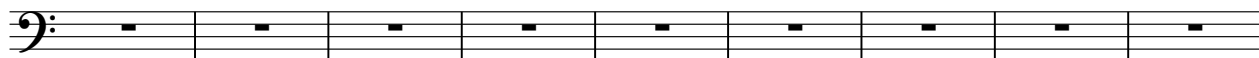

256

♩ = 126,000130 ♩ = 128,000000 ♩ = 130,000137

2

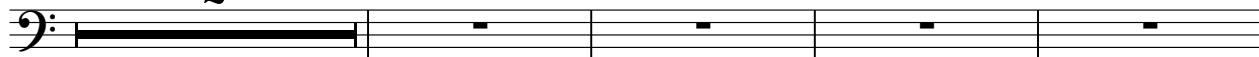

262 ♩ = 132,000137

Mendelssohn, Felix - Symphony No.4 in A, - "Italian" (O

timpani ( E - A )

$\text{♩} = 130,000137$        $\text{♩} = 130,000137$        $\text{♩} = 135,000137$        $\text{♩} = 125,000000$        $\text{♩} = 135,000137$   
**10**      **4**

$\text{♩} = 125,000000$        $\text{♩} = 125,000000$        $\text{♩} = 125,000000$        $\text{♩} = 135,000137$        $\text{♩} = 136,000153$   
**2**

$\text{♩} = 137,000061$        $\text{♩} = 138,000198$        $\text{♩} = 139,000214$        $\text{♩} = 140,000137$        $\text{♩} = 141,000305$   
**3**      **3**      **3**      **3**      **3**      **3**

$\text{♩} = 142,000076$        $\text{♩} = 137,000061$   
**3**      **3**      **3**      **3**      **3**      **3**

$\text{♩} = 138,000198$        $\text{♩} = 139,000214$        $\text{♩} = 140,000137$   
**3**      **3**      **2**

$\text{♩} = 135,000137$        $\text{♩} = 130,000137$        $\text{♩} = 135,000137$        $\text{♩} = 135,000137$        $\text{♩} = 138,000198$   
**8**      **4**      **2**

$\text{♩} = 140,000137$        $\text{♩} = 141,000305$        $\text{♩} = 142,000137$        $\text{♩} = 144,000229$   
**10**      **4**

$\text{♩} = 135,000137$        $\text{♩} = 137,000000$        $\text{♩} = 140,000137$        $\text{♩} = 142,000137$        $\text{♩} = 144,000229$   
**2**

timpani ( E - A )

98  $\text{♩} = 145,000031$

101

104  $\text{♩} = 143,000137$   $\text{♩} = 141,000305$

106  $\text{♩} = 140,000137$   $\text{♩} = 139,000214$   $\text{♩} = 138,0000061$   $\text{♩} = 136,0000061$   $\text{♩} = 132,000137$

140  $\text{♩} = 130,000137$   $\text{♩} = 128,000000$   $\text{♩} = 126,000130$

160  $\text{♩} = 124,000252$   $\text{♩} = 122,000069$

165  $\text{♩} = 120,000000$   $\text{♩} = 121,000191$   $\text{♩} = 122,000000$   $\text{♩} = 122,0000221$   $\text{♩} = 124,000252$

173  $\text{♩} = 125,000000$   $\text{♩} = 126,0000252$   $\text{♩} = 128,00000000076$   $\text{♩} = 130,000137$   $\text{♩} = 131,000076$

184  $\text{♩} = 132,000137$

188  $\text{♩} = 133,000244$   $\text{♩} = 134,000061$   $\text{♩} = 134,000000000137$   $\text{♩} = 130,00028,000000$

timpani ( E - A )

194 ♩ = 126,000130 ♩ = 124,000252 ♩ = 120,000000

200

205 ♩ = 122,000069 ♩ = 124,000252

211 ♩ = 128,000000

215 6 6 6 6

217 ♩ = 129,000076 6 6 6 6

219 ♩ = 130,000137 6 6 6 6

221 6 6 6 6

224 ♩ = 124,000252

228

timpani ( E - A )

233

6 6 6 6

236

242

248

$\text{♩} = 128,000000 = 126,000000$

2

258

$\text{♩} = 126,000130$        $\text{♩} = 128,000000$

3 3 3 3

261

$\text{♩} = 130,000137$

6 6 6 6

262

$\text{♩} = 132,000137$

6 6 6 6

263

violins 2

Mendelssohn, Felix - Symphony No.4 in A, - "Italian" (O

♩ = 130,000137      ♩ = 130,000137

3 3

5

3 3 3 6 6

14 ♩ = 125,000000 ♩ = 135,000137      ♩ = 125,000000 ♩ = 135,000137

2 2 3 3 3

21 ♩ = 125,000000

3 3

23 ♩ = 130,000137      ♩ = 135,000137

3 3 3 3

25 ♩ = 136,000153

3 3

27 ♩ = 137,000061      ♩ = 138,000198

3 3 3

V.S.

2  
29  $\text{♩} = 139,000214$   $\text{♩} = 140,000137$   $\text{♩} = 141,000305$  violins 2

32  $\text{♩} = 142,000076$

35  $\text{♩} = 137,000061$   $\text{♩} = 138,000198$   $\text{♩} = 139,000214$   $\text{♩} = 140,000137$

46

50

53  $\text{♩} = 135,000137$

57

61  $\text{♩} = 130,000137$   $\text{♩} = 135,000137$

violins 2

64 ♪ = 130,000137 ♪ = 135,000137 ♪ = 137,000061

69 ♪ = 138,000198 ♪ = 140,000137

74

77

79

81 ♪ = 141,000305 ♪ = 142,000076

83 ♪ = 143,000137 ♪ = 144,000229

85 ♪ = 145,000031

4

violins 2

89 ♩ = 135,000137

♩ = 137,000061

♩ = 139,000214

92 ♩ = 140,000137 ♩ = 141,000305 ♩ = 142,000076

♩ = 143,000137

96 ♩ = 144,000229

♩ = 145,000031

♩ = 143,000137 ♩ = 141,000305

106 ♩ = 140,000137

♩ = 139,000214 ♩ = 138,000061

♩ = 136,000160 ♩ = 132,000137

127

130

134

138

♩ = 130,000137

142

145

148

152

156

♪ = 128,000000    ♪ = 126,000130    ♪ = 124,000252

163

♪ = 122,000069    ♪ = 120,000000    ♪ = 121,000191

168

♪ = 122,000069    ♪ = 123,000221

171

♪ = 124,000252    ♪ = 125,000000    ♪ = 126,000130    ♪ = 127,000252

6

violins 2

176 ♩ = 128,000000      ♩ = 129,000076      ♩ = 130,000137

179

182 ♩ = 131,000076

185 ♩ = 132,000137      ♩ = 133,000244

189 ♩ = 134,000061      ♩ = 134,000600 + 3730,0008370 + 1006,000130

195 ♩ = 124,000252      ♩ = 120,000000

206 ♩ = 122,000069

209 ♩ = 124,000252

violins 2

212  $\text{♩} = 128,000000$

215  $\text{♩} = 129,000076$   $\text{♩} = 130,000137$

220

224

228

233

240

248  $\text{♩} = 128,000000$   $\text{♩} = 126,000130$   $\text{♩} = 130,000252$

8

violins 2

♩ = 126,000130 ♩ = 128,000000 ♩ = 130,000137

255

2

6 3

262 ♩ = 132,000137

6 6

Mendelssohn, Felix - Symphony No.4 in A, - "Italian" (O

violas

Tempo markings throughout the score include:  $\text{♩} = 125,000000$ ,  $\text{♩} = 135,000137$ ,  $\text{♩} = 125,000000$ ,  $\text{♩} = 135,000137$ ,  $\text{♩} = 130,000137$ ,  $\text{♩} = 136,000153$ ,  $\text{♩} = 137,000061$ ,  $\text{♩} = 138,000198$ ,  $\text{♩} = 139,000214$ ,  $\text{♩} = 140,000137$ ,  $\text{♩} = 141,000305$ ,  $\text{♩} = 142,000076$ ,  $\text{♩} = 137,000061$ ,  $\text{♩} = 138,000198$ ,  $\text{♩} = 139,000214$ , and  $\text{♩} = 140,000137$ .

V.S.

81 ♩ = 141,000305

♩ = 142,000076

83 ♩ = 143,000137

♩ = 144,000229

♩ = 145,000031

86

♩ = 135,000137

90 ♩ = 137,000061

♩ = 139,000214

♩ = 140,000137

93 ♩ = 141,000305

♩ = 142,000076

♩ = 143,000137

96 ♩ = 144,000229

98 ♩ = 145,000031

violas

104 ♩ = 143,000137      ♩ = 141,000305

106 ♩ = 140,000137

108

110

112

114

116

118 ♩ = 139,000214      ♩ = 138,000198

121 ♩ = 137,000061      ♩ = 136,000153      ♩ = 134,000061      ♩ = 132,000137

125

129

133

137

140  $\text{♩} = 130,000137$

143

147

151

155  $\text{♩} = 128,000000$   $\text{♩} = 126,000130$

160  $\text{♩} = 124,000252$   $\text{♩} = 122,000069$

164  $\text{♩} = 120,000000$

violas

♩ = 122,000069

206

209

♩ = 124,000252

212

♩ = 128,000000

214

♩ = 129,000076

219

♩ = 130,000137

223

227

230

233

237

8

violas

241

251

$\text{♩} = 128,00000013024,000252$        $\text{♩} = 126,000130$        $\text{♩} = 128,000000$

261

$\text{♩} = 130,000137$        $\text{♩} = 132,000137$

263

Mendelssohn, Felix - Symphony No.4 in A, - "Italian" (O

pizzicato strings

$\bullet = 130,000137$   $\bullet = 130,000137$   $\bullet = 130,000137$   $\bullet = 125,000000$   $\bullet = 135,000125,000000$   $\bullet = 135,000137$   
**2** **11** **4** **2**

$\bullet = 125,000137$   $\bullet = 135,000137$   $\bullet = 137,000061$   $\bullet = 138,000198$   $\bullet = 140,000305$   
**2**

$\bullet = 142,000076$   $\bullet = 137,000061$   $\bullet = 138,000198$   $\bullet = 139,000214$   $\bullet = 140,000137$   
**3** **4** **3** **2** **10**

$\bullet = 135,000137$   $\bullet = 130,000137$   $\bullet = 135,000137$   $\bullet = 135,000137$   $\bullet = 138,000198$   
**8** **4** **2**

$\bullet = 140,000137$   
**5**

$\bullet = 141,000305$   $\bullet = 142,000076$   $\bullet = 143,000137$   $\bullet = 144,000031$   $\bullet = 135,000137$   $\bullet = 137,000061$   $\bullet = 141,000305$   
**4**

$\bullet = 140,000137$   $\bullet = 141,000305$   $\bullet = 142,000076$   $\bullet = 143,000137$   $\bullet = 144,000031$   $\bullet = 145,000031$   $\bullet = 143,000137$   $\bullet = 141,000305$   
**2** **6**

$\bullet = 140,000137$   $\bullet = 139,000214$   $\bullet = 138,000198$   $\bullet = 136,000061$   $\bullet = 132,000137$   
**13** **16**

$\bullet = 130,000137$   $\bullet = 128,000000$   $\bullet = 126,000130$   $\bullet = 124,000232,000069$   $\bullet = 120,000000$   
**17** **2** **2** **2** **2**

$\bullet = 121,00012,000069$   $\bullet = 123,00022,000252$   $\bullet = 125,00026,000137,000252$   $\bullet = 128,000000$   $\bullet = 123,000000$   $\bullet = 121,000069$   
**2** **2**

2

pizzicato strings

178 = 130,000137 = 131,000076 = 132,000137 = 133,000244 = 134,000061 = 135,000137 = 136,000137 = 12

194 = 126,000123 = 129,0000252 = 120,000000 = 122,000069 = 124,000252 = 128,000000

217 = 129,000076 = 130,000137 = 128,000000 = 126,000130 = 124,000252

254 = 126,000130 = 128,000000 = 132,000137

violin 1

Mendelssohn, Felix - Symphony No.4 in A, - "Italian" (O

♩ = 130,000137

♩ = 125,000000

5

8

10

12

♩ = 125,000000

15

♩ = 135,000137

18

♩ = 125,000000

20

♩ = 135,000137

♩ = 125,000000

2

violin 1

23  $\text{♩} = 130,000137$   $\text{♩} = 135,000137$

3 3 3 3

26  $\text{♩} = 136,000153$   $\text{♩} = 137,000061$

3 6 6 3

28  $\text{♩} = 138,000198$   $\text{♩} = 139,000214$   $\text{♩} = 140,000137$

3 3 3 3 3

31  $\text{♩} = 141,000305$   $\text{♩} = 142,000076$

3 3 3 3 3

34  $\text{♩} = 137,000061$

6 6

36

3 3 3

39  $\text{♩} = 138,000198$

3 3 3

42  $\text{♩} = 139,000214$   $\text{♩} = 140,000137$

3 3 3 3

45

6

48

6

violin 1

51

54

$\text{♩} = 135,000137$

58

$\text{♩} = 130,000137$

63

$\text{♩} = 135,000137$      $\text{♩} = 130,000137$      $\text{♩} = 130,000137$

68

$\text{♩} = 137,000061$      $\text{♩} = 138,000137$      $\text{♩} = 130,000137$

73

75

78

80

$\text{♩} = 141,000305$

82

$\text{♩} = 142,000076$      $\text{♩} = 143,000137$

4  $\text{♩} = 144,000229$   $\text{♩} = 145,000031$  *violin I*

84  $\text{♩} = 135,000137$   $\text{♩} = 137,000061$

91  $\text{♩} = 139,000214$   $\text{♩} = 140,000137$   $\text{♩} = 141,000305$

94  $\text{♩} = 142,000076$   $\text{♩} = 143,000137$   $\text{♩} = 144,000229$

97  $\text{♩} = 145,000031$

100

103  $\text{♩} = 143,000137$   $\text{♩} = 141,000305$

106  $\text{♩} = 140,000137$

108

110

114

3 3 2

119

$\text{♩} = 139,000284000198$   $\text{♩} = 137,0600001153$   $\text{♩} = 134,000061$   $\text{♩} = 132,000137$

6 3 6 6

125

6 6 6 6 3 2

130

6 3 6 6 6 6

133

6 6

137

$\text{♩} = 130,000137$

6

141

6 3

145

6 6 6 3 6 3

148

6 3 6 6

151

6 6

V.S.

154 

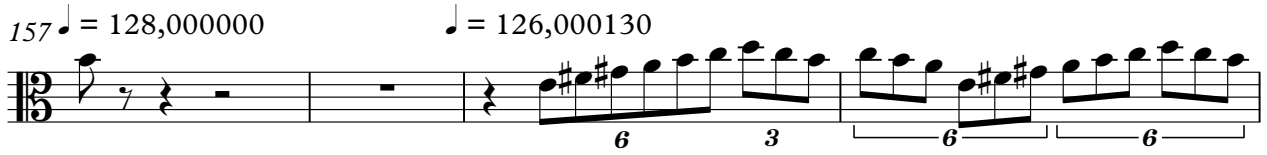
157  $\text{♩} = 128,000000$   $\text{♩} = 126,000130$   

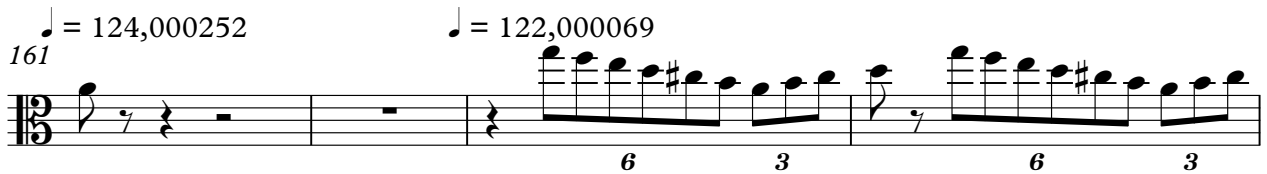
161  $\text{♩} = 124,000252$   $\text{♩} = 122,000069$   

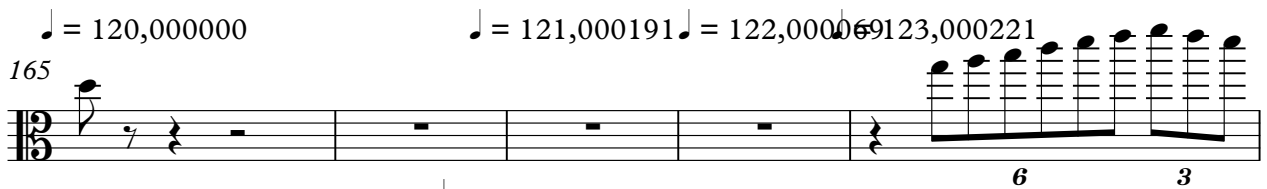
165  $\text{♩} = 120,000000$   $\text{♩} = 121,000191$   $\text{♩} = 122,000069$   $\text{♩} = 123,000221$   

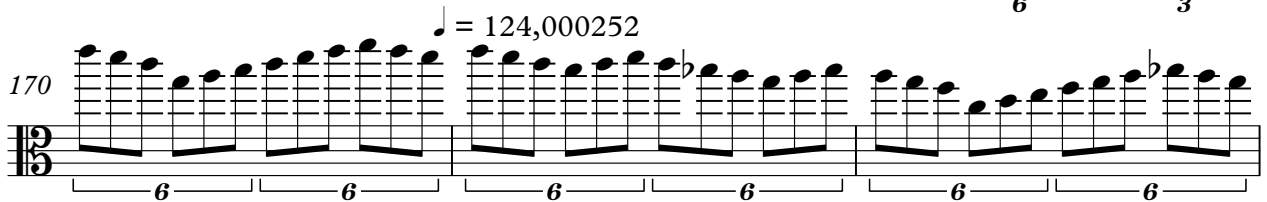
170  $\text{♩} = 124,000252$   

173  $\text{♩} = 125,000000$   $\text{♩} = 126,000130$   $\text{♩} = 127,000252$   

176  $\text{♩} = 128,000000$   $\text{♩} = 129,000076$   $\text{♩} = 130,000137$   

180  $\text{♩} = 131,000076$   

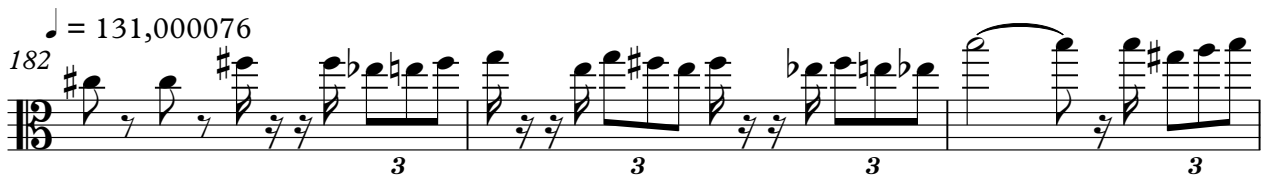
182  $\text{♩} = 131,000076$   

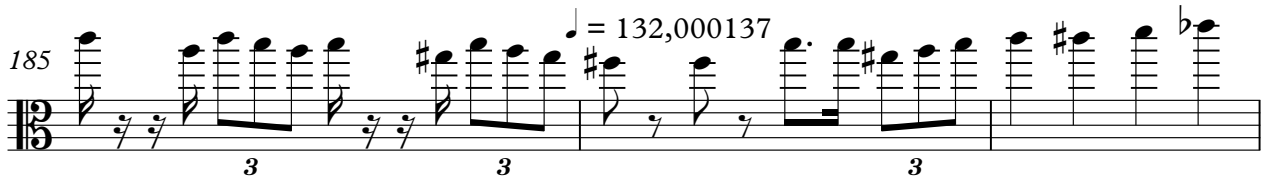
185  $\text{♩} = 132,000137$   

$\text{♩} = 133,000244$   $\text{♩} = 134,000061$   $\text{♩} = 134,000061$   $\text{♩} = 137,000137$   
 188 *violin I*  
 $\text{♩} = 130,000130$   $\text{♩} = 124,000252$   $\text{♩} = 120,000000$   
 193 **4**  
 201  
 204  
 $\text{♩} = 122,000069$   $\text{♩} = 124,000252$   
 207  
 210  
 $\text{♩} = 128,000000$   
 213  
 $\text{♩} = 129,000076$   $\text{♩} = 130,000137$   
 216  
 220  
 224

V.S.

8

violin 1

228 

233 

237 

241 

245 

249 

$\text{♩} = 128,000000$

252 

$\text{♩} = 126,000130$        $\text{♩} = 124,000252$

255 

$\text{♩} = 126,000130$

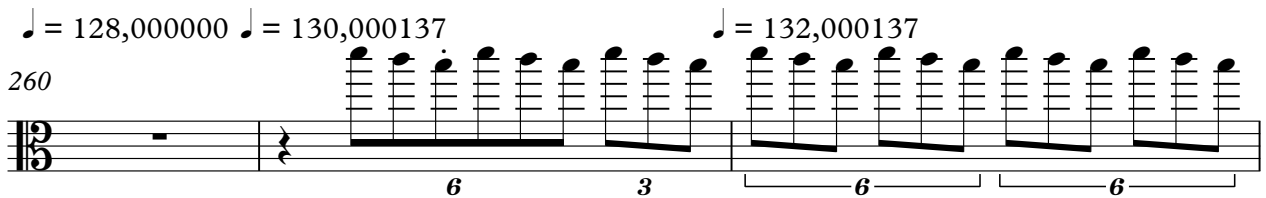
260 

$\text{♩} = 128,000000$     $\text{♩} = 130,000137$        $\text{♩} = 132,000137$

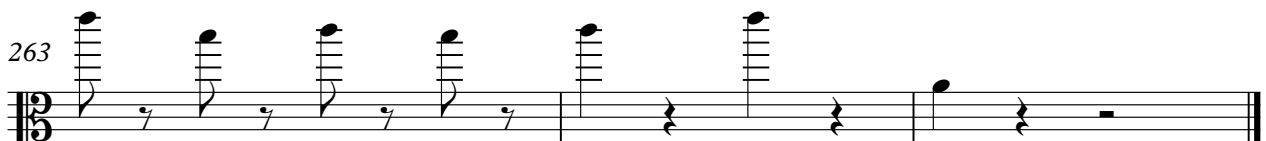
263 

Mendelssohn, Felix - Symphony No.4 in A, - "Italian" (O

cellos

♩ = 130,000137   ♩ = 130,000137   ♩ = 465,000007   ♩ = 125,000000   ♩ = 135,000137

**2**   **11**   **3**

16

18   ♩ = 125,000000

20   ♩ = 135,000137   ♩ = 125,000000

23   ♩ = 130,000137   ♩ = 135,000137

25   ♩ = 136,000153   ♩ = 137,000061

28   ♩ = 138,000198   ♩ = 138,000198   ♩ = 2140,000137   ♩ = 141,000305   ♩ = 142,000076   ♩ = 137,000061   ♩ = 138,000198

**2**   **4**   **3**

42   ♩ = 139,000214   ♩ = 140,000137   ♩ = 135,000137   ♩ = 130,000137   ♩ = 135,000137   ♩ = 135,000137

**2**   **10**   **8**   **4**

68   ♩ = 137,000061   ♩ = 138,000198   ♩ = 140,000137   ♩ = 141,000305   ♩ = 142,000076   ♩ = 143,000137   ♩ = 144,000229

**2**   **10**

85   ♩ = 145,000031   ♩ = 135,000137   ♩ = 137,000061   ♩ = 139,000137   ♩ = 2140,000137   ♩ = 141,000305   ♩ = 142,000076   ♩ = 143,000137   ♩ = 144,000229

**4**

2

cellos

97  $\bullet = 145,000031$   $\bullet = 143,000137$   $\bullet = 141,00005137$   $\bullet = 139,000214$   $\bullet = 138,00019$

**6** **13**

121  $\bullet = 137,000061$   $\bullet = 134,000061$   $\bullet = 132,000137$   $\bullet = 130,000137$   $\bullet = 128,000000$

**16** **17** **2**

159  $\bullet = 126,000130$   $\bullet = 124,000252$   $\bullet = 122,000069$   $\bullet = 120,0000191$   $\bullet = 122,0000221$

**2** **2** **2** **2** **2**

171  $\bullet = 124,000252$   $\bullet = 122,000069$   $\bullet = 120,0000191$   $\bullet = 118,0000000$   $\bullet = 119,0000637$   $\bullet = 131,000076$

**2** **4** **4**

186  $\bullet = 132,000137$   $\bullet = 133,000214$   $\bullet = 134,000061$   $\bullet = 134,000061$   $\bullet = 128,0000130$   $\bullet = 124,0000000$

**2** **2** **2**

197

200

204  $\bullet = 122,000069$   $\bullet = 124,000252$

**4**

213  $\bullet = 128,000000$   $\bullet = 129,000076$   $\bullet = 130,000137$   $\bullet = 128,000000$

**4** **2** **32**

252  $\bullet = 126,000130$   $\bullet = 124,000252$   $\bullet = 126,000130$   $\bullet = 128,000000$   $\bullet = 132,000137$

**6** **4**

double bass

50

53

58

64

70

83

87

91

94

97

100

103

♩ = 143,000137

♩ = 141,000305

106 ♩ = 140,000137

**10**

119 ♩ = 139,000214

♩ = 138,000198

♩ = 137,000061

♩ = 136,000153

123 ♩ = 134,000061

♩ = 132,000137

127

131

135

139

♩ = 130,000137

143

V.S.

147

152

156

♩ = 128,000000    ♩ = 126,000130    ♩ = 124,000252

163

♩ = 122,000069    ♩ = 120,000000    ♩ = 121,000191

♩ = 122,000069    ♩ = 123,000221    6    3

168

171

♩ = 124,000252    ♩ = 125,000000    ♩ = 126,000130

175

♩ = 127,000252    ♩ = 128,000000    ♩ = 129,000076

178

♩ = 130,000137

181

♩ = 131,000076

183

186 ♩ = 132,000137

♩ = 133,000244

189 ♩ = 134,000061      ♩ = 134,000061      ♩ = 134,000061      ♩ = 134,000061      ♩ = 126,000130

195 ♩ = 124,000252      ♩ = 120,000000

203 ♩ = 122,000069

209 ♩ = 124,000252

213 ♩ = 128,000000

217 ♩ = 129,000076      ♩ = 130,000137

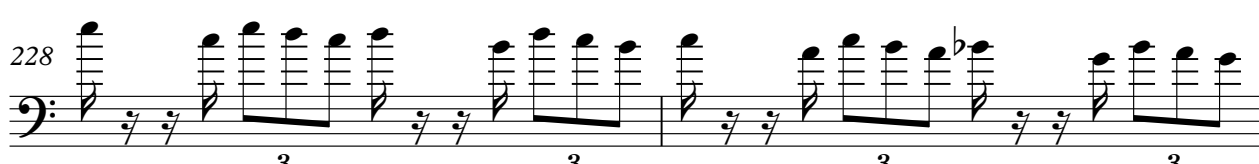
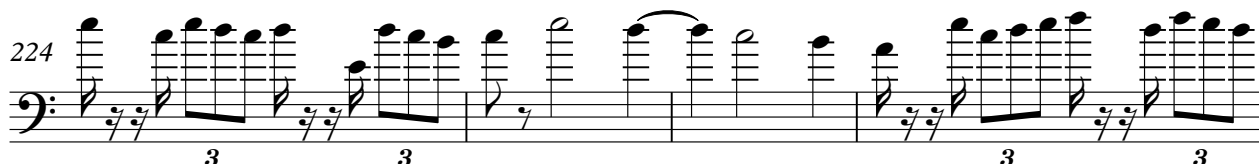

V.S.

230

3 3 3 3

233

3 3 3 3

237

3 3 3 3

241

3 3 3 3

246

♩ = 128,000000

252 ♩ = 126,000130 ♩ = 130,000252

3 3

258 ♩ = 126,000130 ♩ = 128,000000 ♩ = 130,000137

3 3

262 ♩ = 132,000137