

# Mendelssohn, Felix - Violin Concerto (Op.64)

♩ = 190,000290

Mendelssohn

Concerto for Violin

Opus64- a - Allegro mol. apass.

4

Mendelssohn

Concerto for Violin

Opus64- a - Allegro mol. apass.

6

Mendelssohn

Concerto for Violin

Opus64- a - Allegro mol. apass.

8

Mendelssohn

Concerto for Violin

Opus64- a - Allegro mol. apass.

Mendelssohn  
Concerto for Violin  
Opus64- a - Allegro mol. apass.

Mendelssohn  
Concerto for Violin  
Opus64- a - Allegro mol. apass.

Mendelssohn  
Concerto for Violin  
Opus64- a - Allegro mol. apass.

Mendelssohn  
Concerto for Violin  
Opus64- a - Allegro mol. apass.

18

Mendelssohn

Concerto for Violin

Opus64- a - Allegro mol. apass.

20

Mendelssohn

Concerto for Violin

Opus64- a - Allegro mol. apass.

22

Mendelssohn

Concerto for Violin

Opus64- a - Allegro mol. apass.

24

Mendelssohn

Concerto for Violin

Opus64- a - Allegro mol. apass.

Mendelssohn  
Concerto for Violin  
Opus64- a - Allegro mol. apass.

26  $\text{♩} = 184,000534$

Mendelssohn  
Concerto for Violin  
Opus64- a - Allegro mol. apass.

28

Mendelssohn  
Concerto for Violin  
Opus64- a - Allegro mol. apass.

30

Mendelssohn  
Concerto for Violin  
Opus64- a - Allegro mol. apass.

32

Mendelssohn  
Concerto for Violin  
Opus64- a - Allegro mol. apass.

34

Mendelssohn  
Concerto for Violin  
Opus64- a - Allegro mol. apass.

36

Mendelssohn  
Concerto for Violin  
Opus64- a - Allegro mol. apass.

38

Mendelssohn  
Concerto for Violin  
Opus64- a - Allegro mol. apass.

40

Mendelssohn  
Concerto for Violin  
Opus64- a - Allegro mol. apass.

Mendelssohn

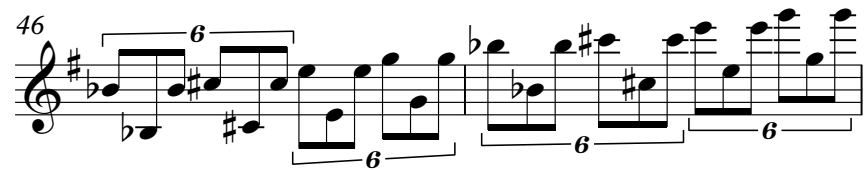

Mendelssohn  
Concerto for Violin  
Opus64- a - Allegro mol. apass.

Mendelssohn  
Concerto for Violin  
Opus64- a - Allegro mol. apass.

Mendelssohn  
Concerto for Violin  
Opus64- a - Allegro mol. apass.

Mendelssohn  
Concerto for Violin  
Opus64- a - Allegro mol. apass.

54

Mendelssohn  
Concerto for Violin  
Opus64- a - Allegro mol. apass.

56

Mendelssohn  
Concerto for Violin  
Opus64- a - Allegro mol. apass.

59

Mendelssohn  
Concerto for Violin  
Opus64- a - Allegro mol. apass.

62

Mendelssohn  
Concerto for Violin  
Opus64- a - Allegro mol. apass.

Mendelssohn  
Concerto for Violin  
Opus64- a - Allegro mol. apass.

Mendelssohn  
Concerto for Violin  
Opus64- a - Allegro mol. apass.

Mendelssohn  
Concerto for Violin  
Opus64- a - Allegro mol. apass.

74

Mendelssohn

Concerto for Violin

Opus64- a - Allegro mol. apass.

77

Mendelssohn

Concerto for Violin

Opus64- a - Allegro mol. apass.

80

Mendelssohn

Concerto for Violin

Opus64- a - Allegro mol. apass.

83

Mendelssohn

Concerto for Violin

Opus64- a - Allegro mol. apass.

Mendelssohn  
Concerto for Violin  
Opus64- a - Allegro mol. apass.

Mendelssohn  
Concerto for Violin  
Opus64- a - Allegro mol. apass.

Mendelssohn  
Concerto for Violin  
Opus64- a - Allegro mol. apass.

Mendelssohn  
Concerto for Violin  
Opus64- a - Allegro mol. apass.

Mendelssohn  
Concerto for Violin  
Opus64- a - Allegro mol. apass.

Mendelssohn  
Concerto for Violin  
Opus64- a - Allegro mol. apass.

Mendelssohn  
Concerto for Violin  
Opus64- a - Allegro mol. apass.

Mendelssohn  
Concerto for Violin  
Opus64- a - Allegro mol. apass.

Mendelssohn  
Concerto for Violin  
Opus64- a - Allegro mol. apass.

Mendelssohn  
Concerto for Violin  
Opus64- a - Allegro mol. apass.

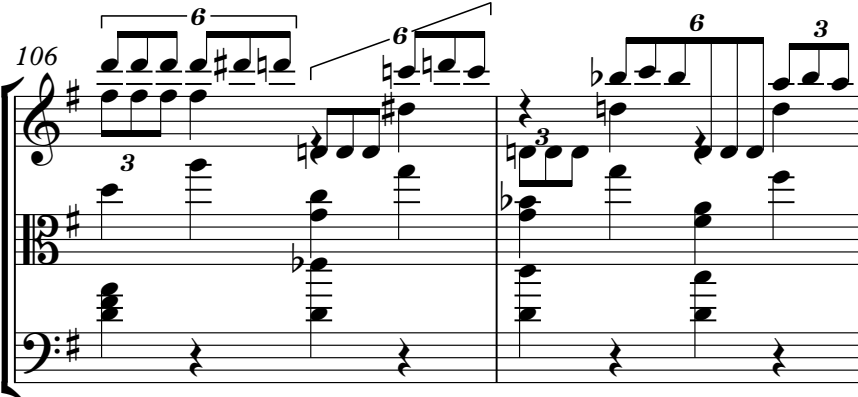

Mendelssohn  
Concerto for Violin  
Opus64- a - Allegro mol. apass.

Mendelssohn  
Concerto for Violin  
Opus64- a - Allegro mol. apass.

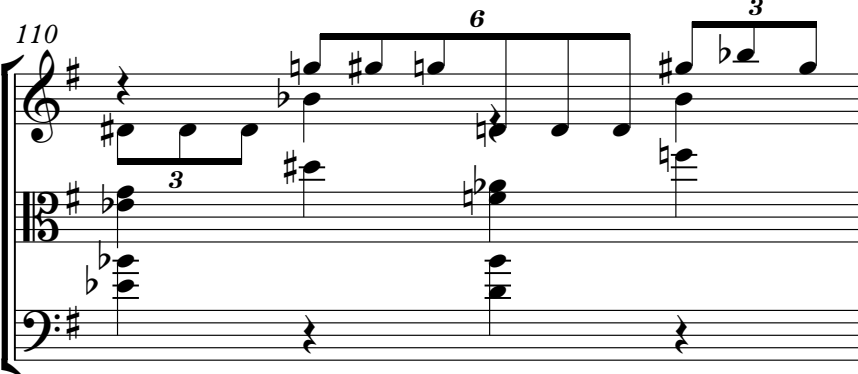

Mendelssohn  
Concerto for Violin  
Opus64- a - Allegro mol. apass.

111 6 3 13

Mendelssohn  
Concerto for Violin  
Opus64- a - Allegro mol. apass.

112 6 3

Mendelssohn  
Concerto for Violin  
Opus64- a - Allegro mol. apass.

113 3 6

Mendelssohn  
Concerto for Violin  
Opus64- a - Allegro mol. apass.

115 3 6

Mendelssohn  
Concerto for Violin  
Opus64- a - Allegro mol. appassion.

This block contains the musical notation for measures 117 and 118. The score is written for three staves: Violin (treble clef), Violoncello (alto clef), and Contrabbasso (bass clef). The key signature is one sharp (F#) and the time signature is 3/4. Measure 117 shows the violin playing a melodic line with eighth notes, while the cello and bass provide harmonic support with chords and moving lines. Measure 118 continues the melodic development in the violin part.

Mendelssohn  
Concerto for Violin  
Opus64- a - Allegro mol. appassion.

This block contains the musical notation for measures 119 and 120. The notation follows the same three-staff format as the previous block. In measure 119, the violin part features a more active melodic line with eighth and sixteenth notes. The cello and bass parts continue to provide a solid harmonic foundation with chords and rhythmic patterns.

Mendelssohn  
Concerto for Violin  
Opus64- a - Allegro mol. appassion.

This block contains the musical notation for measures 121 and 122. The violin part in measure 121 has a melodic line with eighth notes. In measure 122, the violin part continues with a similar melodic pattern. The cello and bass parts provide accompaniment with chords and moving lines.

Mendelssohn  
Concerto for Violin  
Opus64- a - Allegro mol. appassion.

This block contains the musical notation for measures 123 and 124. The violin part in measure 123 has a melodic line with eighth notes. In measure 124, the violin part continues with a similar melodic pattern. The cello and bass parts provide accompaniment with chords and moving lines.

Mendelssohn  
Concerto for Violin  
Opus64- a - Allegro mol. apass.

125

Mendelssohn  
Opus64- a - Allegro mol. apass.

128

Mendelssohn  
Concerto for Violin  
Opus64- a - Allegro mol. apass.

131

Mendelssohn  
Concerto for Violin

135

Mendelssohn  
Concerto for Violin  
Opus64- a - Allegro mol. apass.

139

143

Mendelssohn

Concerto for Violin

Opus64- a - Allegro mol. apass.

146

Mendelssohn

Concerto for Violin

Opus64- a - Allegro mol. apass.

150

Mendelssohn

Concerto for Violin

Opus64- a - Allegro mol. apass.

153

Mendelssohn

Concerto for Violin

Opus64- a - Allegro mol. apass.

156

Mendelssohn

Concerto for Violin

Opus64- a - Allegro mol. apass.

159

Mendelssohn

Concerto for Violin

Opus64- a - Allegro mol. apass.

162

Mendelssohn

Concerto for Violin

Opus64- a - Allegro mol. apass.

166

Mendelssohn

Concerto for Violin

Opus64- a - Allegro mol. apass.

$\text{♩} = 108000000$

169 ♩ = 184,000534

Mendelssohn

Concerto for Violin

Opus64- a - Allegro mol. apass.

171

Mendelssohn

Concerto for Violin

Opus64- a - Allegro mol. apass.

173

Mendelssohn

Concerto for Violin

Opus64- a - Allegro mol. apass.

175

Mendelssohn

Concerto for Violin

Opus64- a - Allegro mol. apass.

177

Mendelssohn

Concerto for Violin

Opus64- a - Allegro mol. apass.

179

Mendelssohn

Concerto for Violin

Opus64- a - Allegro mol. apass.

181

Mendelssohn

Concerto for Violin

Opus64- a - Allegro mol. apass.

183

Mendelssohn

Concerto for Violin

Opus64- a - Allegro mol. apass.

Mendelssohn  
Concerto for Violin  
Opus64- a - Allegro mol. apass.

185

Mendelssohn  
Concerto for Violin  
Opus64- a - Allegro mol. apass.

187

Mendelssohn  
Concerto for Violin  
Opus64- a - Allegro mol. apass.

189

Mendelssohn  
Concerto for Violin  
Opus64- a - Allegro mol. apass.

191

Mendelssohn  
Concerto for Violin  
Opus64- a - Allegro mol. apass.

193

Mendelssohn  
Concerto for Violin  
Opus64- a - Allegro mol. apass.

195

Mendelssohn  
Concerto for Violin  
Opus64- a - Allegro mol. apass.

197

Mendelssohn  
Concerto for Violin  
Opus64- a - Allegro mol. apass.

199

Mendelssohn  
Concerto for Violin  
Opus64- a - Allegro mol. apass.

201

Mendelssohn  
Concerto for Violin  
Opus64- a - Allegro mol. apass.

203

Mendelssohn  
Concerto for Violin  
Opus64- a - Allegro mol. apass.

205

Mendelssohn  
Concerto for Violin  
Opus64- a - Allegro mol. apass.

207

Mendelssohn  
Concerto for Violin  
Opus64- a - Allegro mol. apass.

209

Mendelssohn  
Concerto for Violin  
Opus64- a - Allegro mol. apass.

211

Mendelssohn  
Concerto for Violin  
Opus64- a - Allegro mol. apass.

212

Mendelssohn  
Concerto for Violin  
Opus64- a - Allegro mol. apass.

213

Mendelssohn  
Concerto for Violin  
Opus64- a - Allegro mol. apass.

215

Mendelssohn  
Concerto for Violin  
Opus64- a - Allegro mol. apass.

216

Mendelssohn  
Concerto for Violin  
Opus64- a - Allegro mol. apass.

217

Mendelssohn  
Concerto for Violin  
Opus64- a - Allegro mol. apass.

219

220

Mendelssohn

Concerto for Violin

Opus64- a - Allegro mol. apass.

221

Mendelssohn

Concerto for Violin

Opus64- a - Allegro mol. apass.

222

Mendelssohn

Concerto for Violin

Opus64- a - Allegro mol. apass.

223

Mendelssohn

Concerto for Violin

Opus64- a - Allegro mol. apass.

224

Mendelssohn

Concerto for Violin

Opus64- a - Allegro mol. apass.

225

Mendelssohn

Concerto for Violin

Opus64- a - Allegro mol. apass.

226

Mendelssohn

Concerto for Violin

Opus64- a - Allegro mol. apass.

227

Mendelssohn

Concerto for Violin

Opus64- a - Allegro mol. apass.

230

Mendelssohn

Concerto for Violin

Opus64- a - Allegro mol. apass.

233

Mendelssohn

Concerto for Violin

Opus64- a - Allegro mol. apass.

236

Mendelssohn

Concerto for Violin

Opus64- a - Allegro mol. apass.

239

Mendelssohn

Concerto for Violin

Opus64- a - Allegro mol. apass.

242

Mendelssohn

Concerto for Violin

Opus64- a - Allegro mol. apass.

244

Mendelssohn

Concerto for Violin

Opus64- a - Allegro mol. apass.

246

Mendelssohn

Concerto for Violin

Opus64- a - Allegro mol. apass.

248

Mendelssohn

Concerto for Violin

Opus64- a - Allegro mol. apass.

250

Mendelssohn

Concerto for Violin

Opus64- a - Allegro mol. apass.

252

Mendelssohn

Concerto for Violin

Opus64- a - Allegro mol. apass.

254

Mendelssohn

Concerto for Violin

Opus64- a - Allegro mol. apass.

256

Mendelssohn

Concerto for Violin

Opus64- a - Allegro mol. apass.

Mendelssohn  
Concerto for Violin  
Opus64- a - Allegro mol. apass.

258

Mendelssohn  
Concerto for Violin  
Opus64- a - Allegro mol. apass.

260

Mendelssohn  
Concerto for Violin  
Opus64- a - Allegro mol. apass.

262

Mendelssohn  
Concerto for Violin  
Opus64- a - Allegro mol. apass.

265

268

Mendelssohn

Concerto for Violin

Opus64- a - Allegro mol. apass.

271

Mendelssohn

Concerto for Violin

Opus64- a - Allegro mol. apass.

274

Mendelssohn

Concerto for Violin

Opus64- a - Allegro mol. apass.

277

Mendelssohn

Concerto for Violin

Opus64- a - Allegro mol. apass.

279

Mendelssohn

Concerto for Violin

Opus64- a - Allegro mol. apass.

282

Mendelssohn

Concerto for Violin

Opus64- a - Allegro mol. apass.

286

Mendelssohn

Concerto for Violin

Opus64- a - Allegro mol. apass.

290

Mendelssohn

Concerto for Violin

Opus64- a - Allegro mol. apass.

293

Mendelssohn

Concerto for Violin

Opus64- a - Allegro mol. apass.

295

Mendelssohn

Concerto for Violin

Opus64- a - Allegro mol. apass.

297

Mendelssohn

Concerto for Violin

Opus64- a - Allegro mol. apass.

299 ♩ = 180,000183

Mendelssohn

Concerto for Violin

Opus64- a - Allegro mol. apass.

301

Mendelssohn

Mendelssohn

Mendelssohn

Mendelssohn

Mendelssohn

Mendelssohn

Mendelssohn

Mendelssohn

Mendelssohn

Mendelssohn

Mendelssohn

Mendelssohn

Mendelssohn 335

Mendelssohn 336

Mendelssohn 337

Mendelssohn 338

Mendelssohn 339

Mendelssohn 340

Concerto for Violin

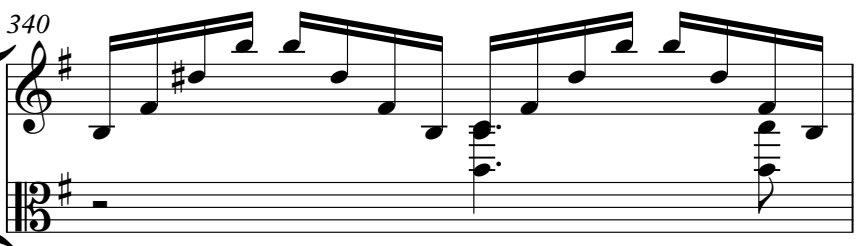

Mendelssohn 341

Concerto for Violin

Opus64- a - Allegro mol. apass.

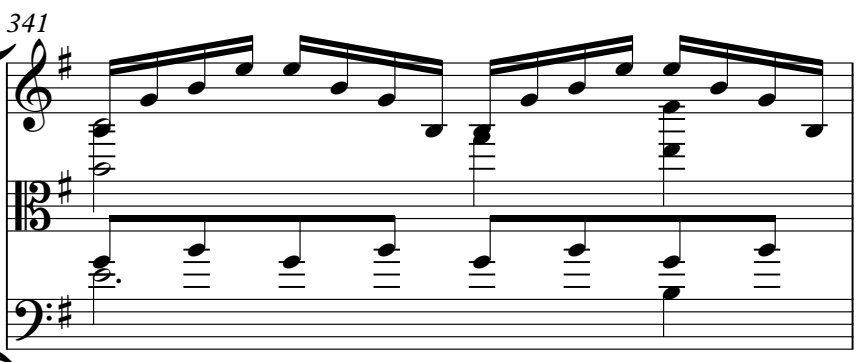

342

Mendelssohn

Concerto for Violin

Opus64- a - Allegro mol. apass.

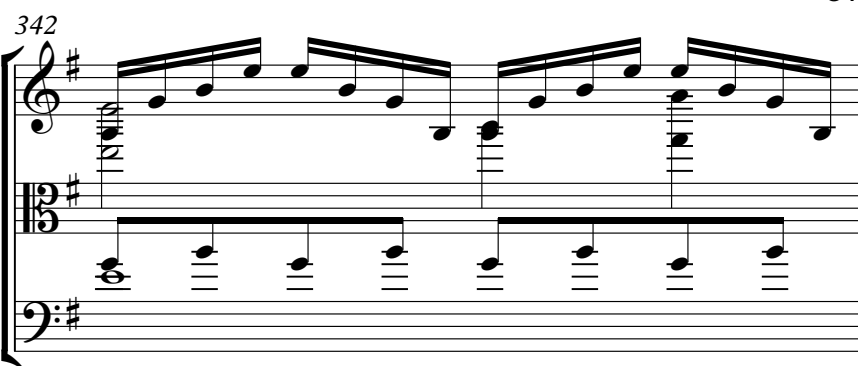

This block contains the musical notation for measures 342 and 343. It features three staves: a treble clef staff for the violin melody, a bass clef staff for the left hand accompaniment, and a grand staff for the piano accompaniment. The key signature has one sharp (F#) and the time signature is 3/4. The violin part consists of eighth-note patterns, while the piano accompaniment features a steady eighth-note bass line.

343

Mendelssohn

Concerto for Violin

Opus64- a - Allegro mol. apass.

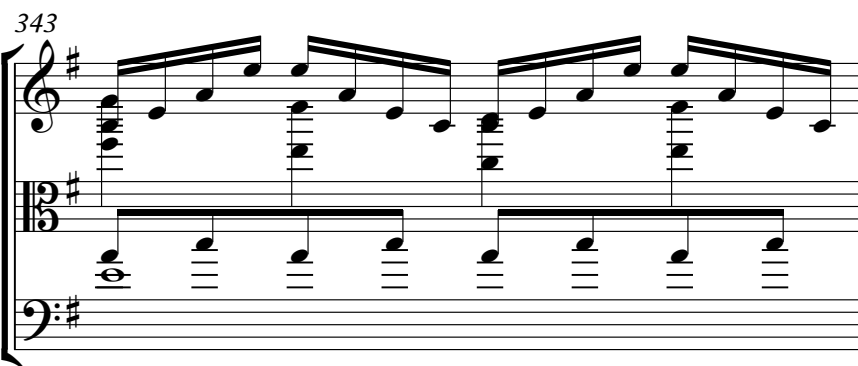

This block contains the musical notation for measures 343 and 344. It features three staves: a treble clef staff for the violin melody, a bass clef staff for the left hand accompaniment, and a grand staff for the piano accompaniment. The key signature has one sharp (F#) and the time signature is 3/4. The violin part continues with eighth-note patterns, and the piano accompaniment maintains a consistent eighth-note bass line.

344

Mendelssohn

Concerto for Violin

Opus64- a - Allegro mol. apass.

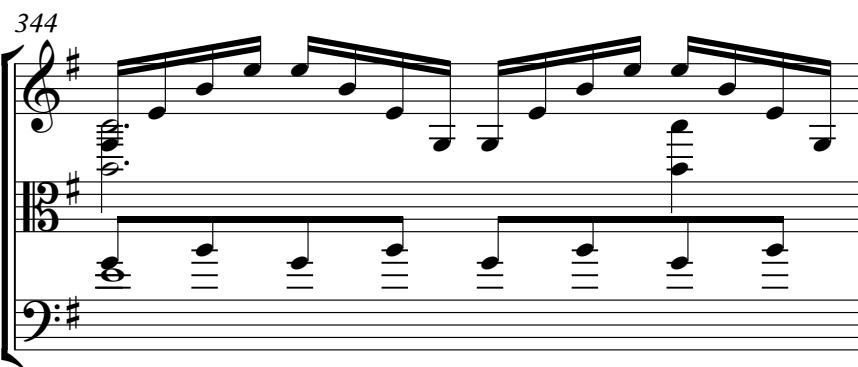

This block contains the musical notation for measures 344 and 345. It features three staves: a treble clef staff for the violin melody, a bass clef staff for the left hand accompaniment, and a grand staff for the piano accompaniment. The key signature has one sharp (F#) and the time signature is 3/4. The violin part continues with eighth-note patterns, and the piano accompaniment maintains a consistent eighth-note bass line.

345

Mendelssohn

Concerto for Violin

Opus64- a - Allegro mol. apass.

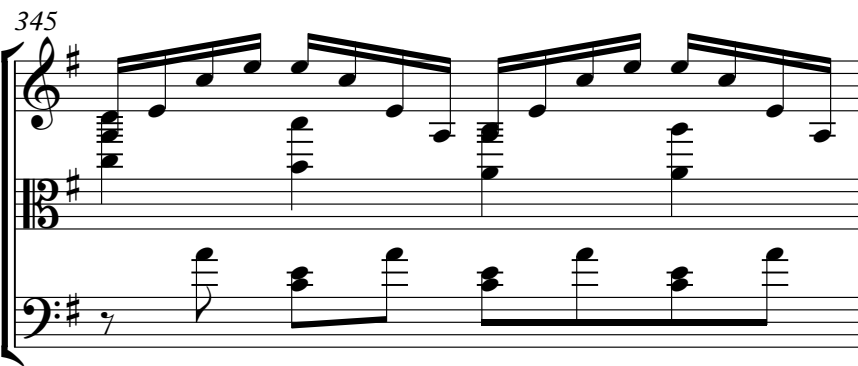

This block contains the musical notation for measures 345 and 346. It features three staves: a treble clef staff for the violin melody, a bass clef staff for the left hand accompaniment, and a grand staff for the piano accompaniment. The key signature has one sharp (F#) and the time signature is 3/4. The violin part continues with eighth-note patterns, and the piano accompaniment maintains a consistent eighth-note bass line.

Mendelssohn  
Concerto for Violin  
Opus64- a - Allegro mol. apass.

346

Mendelssohn  
Concerto for Violin  
Opus64- a - Allegro mol. apass.

347

Mendelssohn  
Concerto for Violin  
Opus64- a - Allegro mol. apass.

348

Mendelssohn  
Concerto for Violin  
Opus64- a - Allegro mol. apass.

349

Mendelssohn  
Concerto for Violin  
Opus64- a - Allegro mol. apass.

350

Mendelssohn  
Concerto for Violin  
Opus64- a - Allegro mol. apass.

351

Mendelssohn  
Concerto for Violin  
Opus64- a - Allegro mol. apass.

352

Mendelssohn  
Concerto for Violin  
Opus64- a - Allegro mol. apass.

353

Mendelssohn  
Concerto for Violin  
Opus64- a - Allegro mol. apass.

354

Mendelssohn  
Concerto for Violin  
Opus64- a - Allegro mol. apass.

355

Mendelssohn  
Concerto for Violin  
Opus64- a - Allegro mol. apass.

357

Mendelssohn  
Concerto for Violin  
Opus64- a - Allegro mol. apass.

360

363

Mendelssohn

Concerto for Violin

Opus64- a - Allegro mol. apass.

366

Mendelssohn

Concerto for Violin

Opus64- a - Allegro mol. apass.

369

Mendelssohn

Concerto for Violin

Opus64- a - Allegro mol. apass.

373

Mendelssohn

Concerto for Violin

Opus64- a - Allegro mol. apass.

Mendelssohn  
Concerto for Violin  
Opus64- a - Allegro mol. apass.

377

$\text{♩} = 60,000000$   $\text{♩} = 184,000534$

Mendelssohn  
Concerto for Violin

381

Mendelssohn  
Concerto for Violin

384

Mendelssohn  
Concerto for Violin

388

Mendelssohn  
Concerto for Violin

392

Mendelssohn  
Concerto for Violin

396

399

Mendelssohn

Concerto for Violin

Opus64- a - Allegro mol. apass.

402

Mendelssohn

Concerto for Violin

Opus64- a - Allegro mol. apass.

406

Mendelssohn

Concerto for Violin

Opus64- a - Allegro mol. apass.

409

Mendelssohn

Concerto for Violin

Opus64- a - Allegro mol. apass.

412

Mendelssohn

Concerto for Violin

Opus64- a - Allegro mol. apass.

416

Mendelssohn

Concerto for Violin

Opus64- a - Allegro mol. apass.

$\text{♩} = 200,000007$

419

Mendelssohn

Concerto for Violin

Opus64- a - Allegro mol. apass.

$\text{♩} = 184,000534$

422

Mendelssohn

Concerto for Violin

Opus64- a - Allegro mol. apass.

Mendelssohn  
Concerto for Violin  
Opus64- a - Allegro mol. apass.

424

Mendelssohn  
Concerto for Violin  
Opus64- a - Allegro mol. apass.

426

Mendelssohn  
Concerto for Violin  
Opus64- a - Allegro mol. apass.

428

Mendelssohn  
Concerto for Violin  
Opus64- a - Allegro mol. apass.

430

Mendelssohn  
Concerto for Violin  
Opus64- a - Allegro mol. apass.

432

Mendelssohn  
Concerto for Violin  
Opus64- a - Allegro mol. apass.

434

Mendelssohn  
Concerto for Violin  
Opus64- a - Allegro mol. apass.

436

Mendelssohn  
Concerto for Violin  
Opus64- a - Allegro mol. apass.

438

440

Mendelssohn

Concerto for Violin

Opus64- a - Allegro mol. apass.

442

Mendelssohn

Concerto for Violin

Opus64- a - Allegro mol. apass.

444

Mendelssohn

Concerto for Violin

Opus64- a - Allegro mol. apass.

446

Mendelssohn

Concerto for Violin

Opus64- a - Allegro mol. apass.

Mendelssohn  
Concerto for Violin  
Opus64- a - Allegro mol. apass.

448 3

Mendelssohn  
Concerto for Violin  
Opus64- a - Allegro mol. apass.

450 6 6 6 6

Mendelssohn  
Concerto for Violin  
Opus64- a - Allegro mol. apass.

452 6 6 6 6

Mendelssohn  
Concerto for Violin  
Opus64- a - Allegro mol. apass.

454 6 6

455

Mendelssohn

Concerto for Violin

Opus64- a - Allegro mol. appassion.

457

Mendelssohn

Concerto for Violin

Opus64- a - Allegro mol. appassion.

459

Mendelssohn

Concerto for Violin

Opus64- a - Allegro mol. appassion.

461

Mendelssohn

462

Mendelssohn

463

Mendelssohn

Concerto for Violin

Mendelssohn  
Concerto for Violin  
Opus64- a - Allegro mol. apass.

464

Mendelssohn  
Concerto for Violin  
Opus64- a - Allegro mol. apass.

465

Mendelssohn  
Concerto for Violin  
Opus64- a - Allegro mol. apass.

466

Mendelssohn  
Concerto for Violin  
Opus64- a - Allegro mol. apass.

468

Mendelssohn  
Concerto for Violin  
Opus64- a - Allegro mol. apass.

Mendelssohn  
Concerto for Violin  
Opus64- a - Allegro mol. apass.

Mendelssohn  
Concerto for Violin  
Opus64- a - Allegro mol. apass.

Mendelssohn  
Concerto for Violin  
Opus64- a - Allegro mol. apass.

474

Mendelssohn

Concerto for Violin

Opus64- a - Allegro mol. apass.

475

Mendelssohn

Concerto for Violin

Opus64- a - Allegro mol. apass.

476

Mendelssohn

Concerto for Violin

Opus64- a - Allegro mol. apass.

477

Mendelssohn

Concerto for Violin

478 ♩ = 198,000198

Mendelssohn

Concerto for Violin

Opus64- a - Allegro mol. apass.

480

Mendelssohn

Concerto for Violin

Opus64- a - Allegro mol. apass.

482

Mendelssohn

Concerto for Violin

Opus64- a - Allegro mol. apass.

484

Mendelssohn

Concerto for Violin

Opus64- a - Allegro mol. apass.

486 ♩ = 212,000656

Mendelssohn

Concerto for Violin

Opus64- a - Allegro mol. apass.

488

Mendelssohn

Concerto for Violin

Opus64- a - Allegro mol. apass.

490

Mendelssohn

Concerto for Violin

Opus64- a - Allegro mol. apass.

492

Mendelssohn

Concerto for Violin

Opus64- a - Allegro mol. apass.

494

Mendelssohn

Concerto for Violin

Opus64- a - Allegro mol. apass.

496

Mendelssohn

Concerto for Violin

Opus64- a - Allegro mol. apass.

498

Mendelssohn

Concerto for Violin

Opus64- a - Allegro mol. apass.

$\text{♩} = 236,000275$

500

Mendelssohn

Concerto for Violin

Opus64- a - Allegro mol. apass.

Mendelssohn  
Concerto for Violin  
Opus64- a - Allegro mol. apass.

502

Mendelssohn  
Concerto for Violin  
Opus64- a - Allegro mol. apass.

504

Mendelssohn  
Concerto for Violin  
Opus64- a - Allegro mol. apass.

506

Mendelssohn  
Concerto for Violin  
Opus64- a - Allegro mol. apass.

508

511

Mendelssohn

Concerto for Violin

Opus64- a - Allegro mol. apass.

514

Mendelssohn

Concerto for Violin

Opus64- a - Allegro mol. apass.

517

Mendelssohn

Concerto for Violin

Opus64- a - Allegro mol. apass.

520

Mendelssohn

Concerto for Violin

Opus64- a - Allegro mol. apass.

523

Mendelssohn

Concerto for Violin

Opus64- a - Allegro mol. apass.

526

Mendelssohn

Concerto for Violin

Opus64- a - Allegro mol. apass.

♩ = 206,000092

530

Mendelssohn

Concerto for Violin

Opus64- a - Allegro mol. apass.

531

Mendelssohn

Concerto for Violin

Opus64- a - Allegro mol. apass.

Mendelssohn, Felix - Violin Concerto (Op.64)

Mendelssohn

♩ = 190,000290

2

8

14

19

24

♩ = 184,000534

28

32

36

39

43

V.S.

47

6

52

58

64

68

72

78

84

89

93

97

100

103

106

109

112

115

119

123

128

V.S.

135

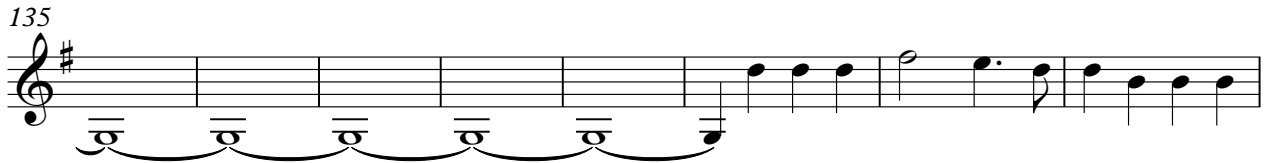

143

149

154

160

166

172

177

180

183

186

189

192

196

200

203

206

209

212

217

V.S.

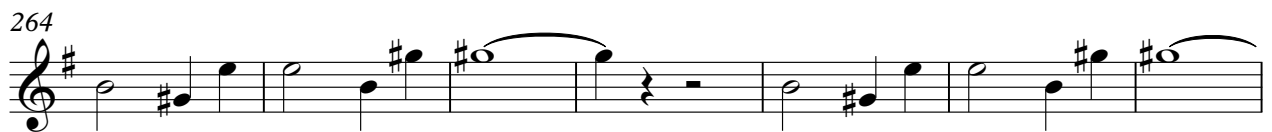
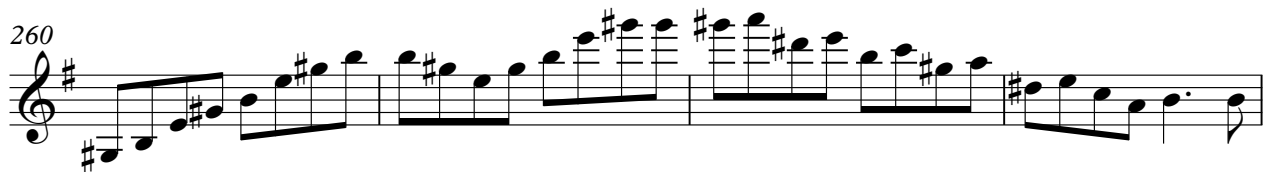

271

314

316

317

318

320

321

322

325

329

332

40,000/184,000534

334

336

338

340

342

344

346

348

350

352

V.S.

354

357

363

369

375

$\text{♩} = 60,000000 \quad \text{♩} = 184,000534$

381

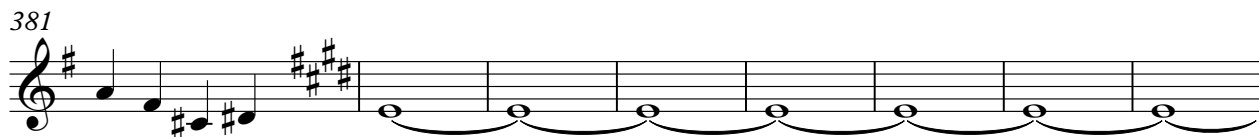

389

395

401

407

413  $\text{♩} = 100,000\text{0}07$

419  $\text{♩} = 184,000534$

424

427

430

433

436

439

442

446

V.S.

450

453

456

459

461

462

464

467

473  $\text{♩} = 198,000198$

479

Concerto for Violin

Mendelssohn, Felix - Violin Concerto (Op.64)

♩ = 190,000290

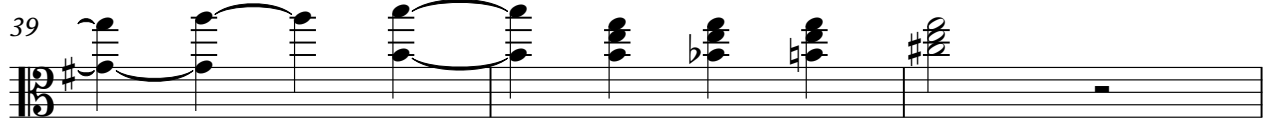
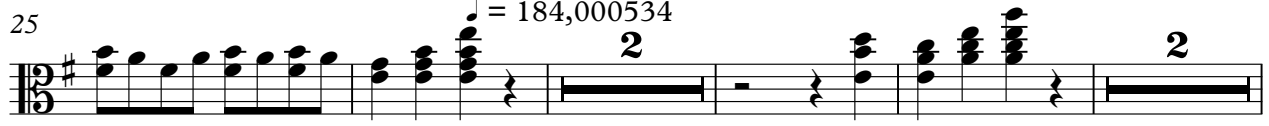

48

54

60

65

68

71

76

82

89

95

Concerto for Violin

100

105

110

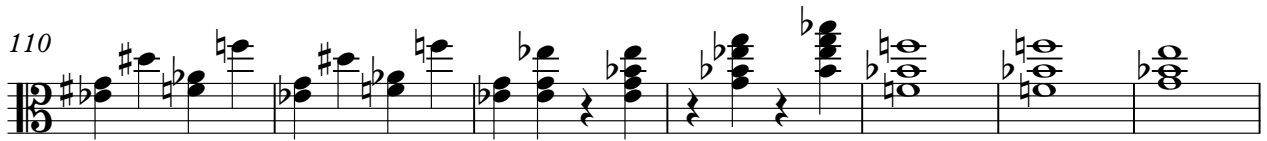

117

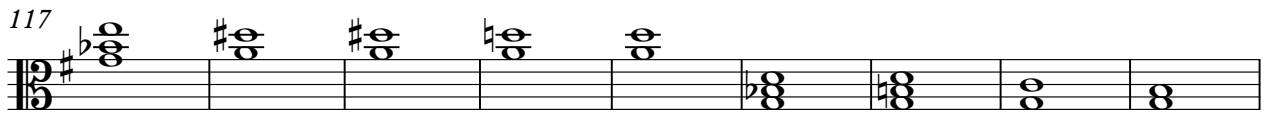

126

6

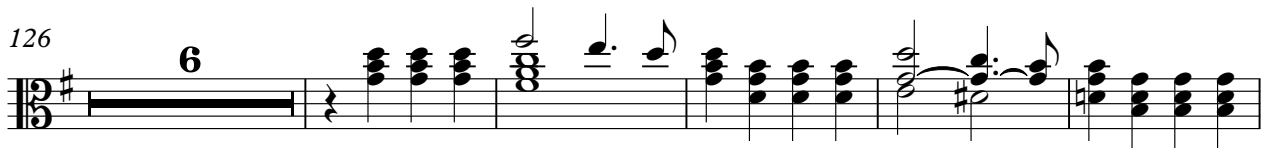

137

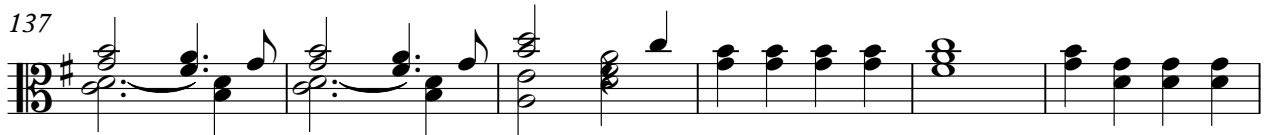

143

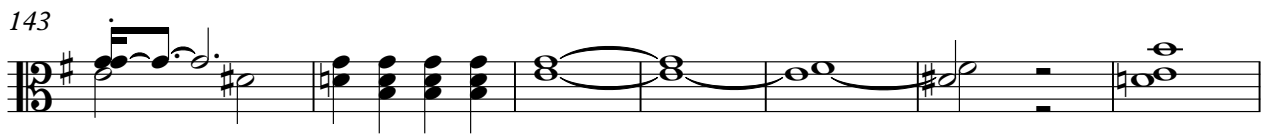

150

156

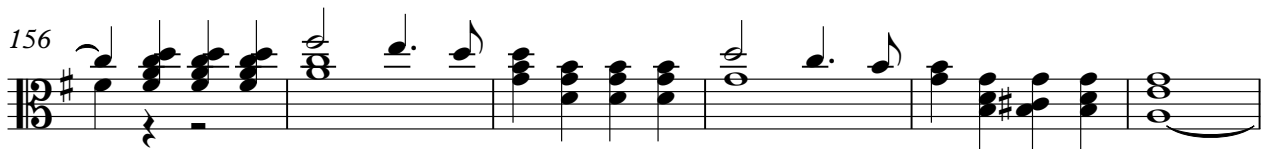

162

$\text{♩} = 20,000,000,000$

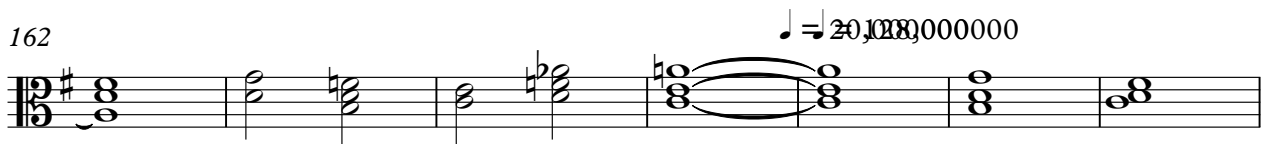

169 ♩ = 184,000534

6

6

6

6

Concerto for Violin

212

6 6 6 3

215

6 6 6 6

216

6 6 6 3

219

6 6 6 3

221

6 6 6 3

223

6 6 6 3

225

6 6 6 6

226

6 6 6 6

229

6 6 6 6

235

6 6 6 6

Concerto for Violin

240

247

254

260

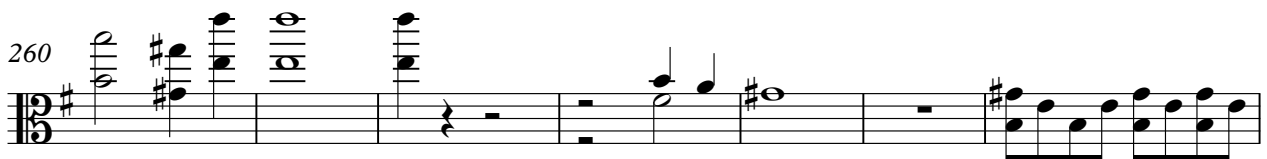

267

272

277

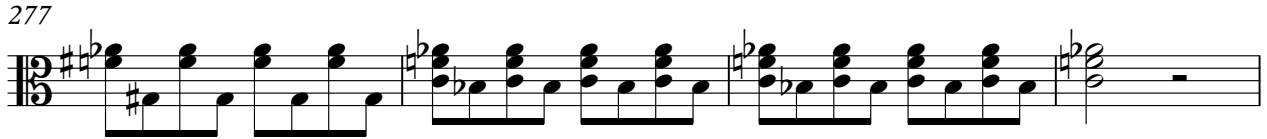

281

288

295

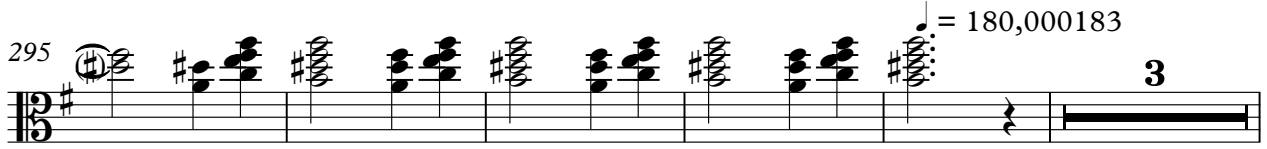

Concerto for Violin

303  $\text{♩} = 60,000000$   $\text{♩} = 180,000000$   $\text{♩} = 36,000000$   $\text{♩} = 180,000000$   $\text{♩} = 146,000320$   $\text{♩} = 40,000000$   $\text{♩} = 184,000534$

**4**      **3**      **2**      **16**      **12**

340

346

352

357

363

369

375  $\text{♩} = 60,000000$   $\text{♩} = 184,000534$

**3**

Concerto for Violin

382

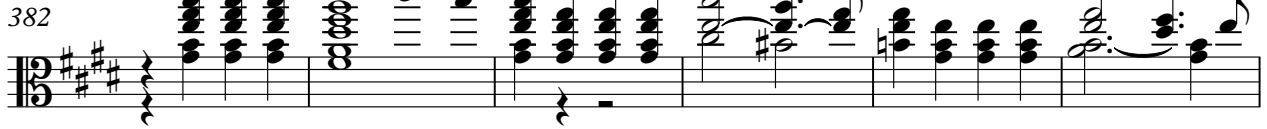

388

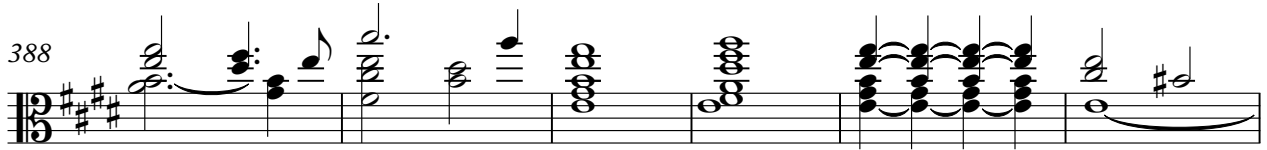

394

402

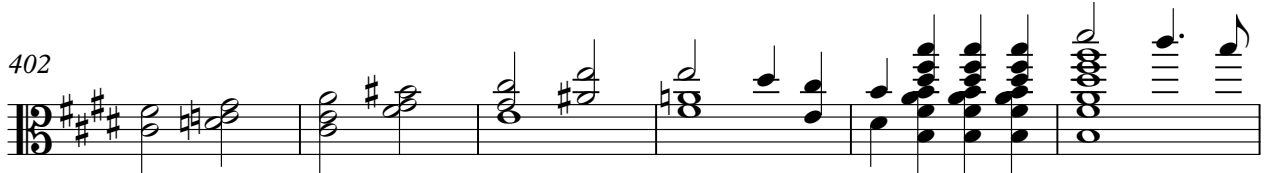

408

415

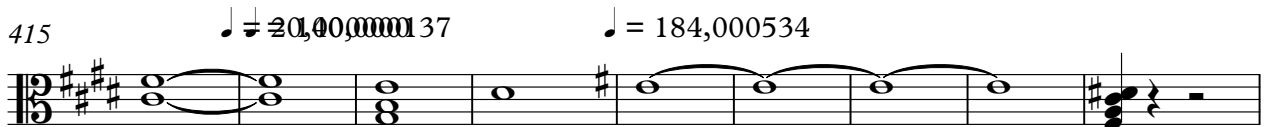

424

430

435

440

Concerto for Violin

446

451

456

461

464

465

468

469

472

6 6 6 3

474

6 6 6 3

476

6 6 6 6

477

6 6 6 6

♩ = 198,000198

479

483

♩ = 212,000656

487

491

♩ = 236,000275

495

499

505

511

517

523

528

Opus64- a - Allegro mol. appassion. Mendelssohn, Felix - Violin Concerto (Op.64)

♩ = 190,000290

7

13

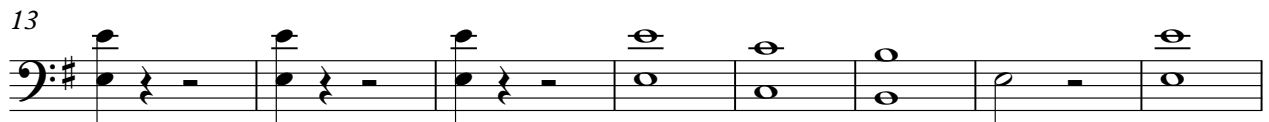

21

♩ = 184,000534

30

38

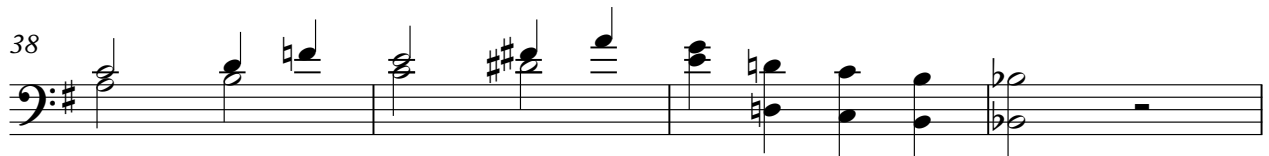

42

2

Opus 64 - Allegro mol. *apass.*

48

52

56

62

66

70

75

81

87

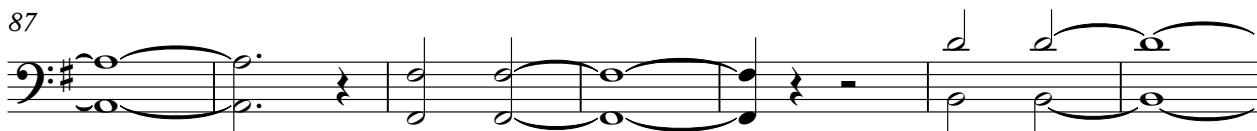

94

176

180

185

189

194

199

204

209

213

216

219

222

225

229

235

242

249

256

261

265

270

277

285

291

295

298

$\text{♩} = 180,000183$        $\text{♩} = 60,000080,000183$        $\text{♩} = 60,000080,000183$

310

$\text{♩} = 60,000080,000183$        $\text{♩} = 146,000320$        $\text{♩} = 40,000000184,000534$

342

346

350

355

362

368

377

$\text{♩} = 60,000000$   $\text{♩} = 184,000534$

**3** **17**

401

**3**

410

$\text{♩} = 201,000000$  **37**

$\text{♩} = 184,000534$

418

424

429

434

438

442

447

452

456

461

3

467

470

474

♩ = 198,000198

479

484  $\text{♩} = 212,000656$

489

495  $\text{♩} = 236,000275$

501

508

515

520

525  $\text{♩} = 206,000092$

530