

Mendelssohn, Felix - Wedding March

♩ = 120,000000
Flute

Piccolo in Db

Clarinet

Clarinet in Bb

Bassoon

Bassoon

Horn

Horn in F

Trumpets

Baroque Trumpet

Percuss.

Percussion

Bass pizz

Synth Strings

Trombones 1

Orchestra Hit

Trombones 2

Orchestra Hit

Viol. 1

Viola

Viol. 2

Viola

Violas

Viola

Cellos

Violoncello

Bassi

Contrabass

9

Cl.

Bar. Tpt.

Perc.

Vla.

Vla.

Vla.

Vc.

Cb.

11

Cl.

Bar. Tpt.

Perc.

Vla.

Vla.

Vla.

Vc.

Cb.

13

Bar. Tpt.

Vla.

Vla.

15

Cl.

Bar. Tpt.

Perc.

Vla.

Vla.

Vla.

Vc.

Cb.

17

Cl.

Bar. Tpt.

Perc.

Vla.

Vla.

Vla.

Vc.

Cb.

19

Cl.

Perc.

Vla.

Vla.

Vla.

Vc.

Cb.

21

Cl.

Bar. Tpt.

Perc.

Vla.

Vla.

Vla.

Vc.

Cb.

23

Bar. Tpt.

Perc.

Vla.

Vla.

Vla.

Vc.

Cb.

25

Cl.

Bar. Tpt.

Perc.

Vla.

Vla.

Vla.

Vc.

Cb.

28

Cl.

Bar. Tpt.

Perc.

Vla.

Vla.

Vla.

Vc.

Cb.

30

Cl.

Bar. Tpt.

Perc.

Vla.

Vla.

Vla.

Vc.

Cb.

32

Cl.

Perc.

Vla.

Vla.

Vla.

Vc.

Cb.

34

Bar. Tpt.

Perc.

Vla.

Vla.

Vla.

Vc.

Cb.

36

Bar. Tpt.

Perc.

Vla.

Vla.

Vla.

Vc.

Cb.

38

Cl.

Bar. Tpt.

Perc.

Vla.

Vla.

Vla.

Vc.

Cb.

40

Cl.

Bar. Tpt.

Perc.

Vla.

Vla.

Vla.

Vc.

Cb.

42

Cl.

Bar. Tpt.

Perc.

Vla.

Vla.

Vla.

Vc.

Cb.

44

Cl.

Perc.

Vla.

Vla.

Vla.

Vc.

Cb.

46

Cl.
Hn.
Perc.
Vla.
Vla.
Vla.
Vc.
Cb.

48

Hn.
Vla.
Vla.
Vla.
Vc.
Cb.

50

50

Hn.

Vla.

Vla.

Vla.

Vc.

Cb.

3

3

52

52

Hn.

Vla.

Vla.

Vla.

Vc.

3

3

3

3

54

54

Hn.

Vla.

Vla.

Vla.

Vc.

Cb.

3

3

56

58

60

Hn.
Vla.
Vla.
Vla.
Vc.
Cb.

62

Hn.
Vla.
Vla.
Vla.
Vc.
Cb.

64

66

68

Bar. Tpt.

Perc.

Vla.

Vla.

Vla.

Vc.

Cb.

70

Bar. Tpt.

Perc.

Vla.

Vla.

Vla.

Vc.

Cb.

72

Bar. Tpt.

Perc.

Vla.

Vla.

Vla.

Vc.

Cb.

74

Bsn.

Perc.

Syn. Str.

Vla.

Vla.

Vla.

Vc.

Cb.

76

Bsn.

Syn. Str.

Vla.

Vla.

Vla.

Vc.

79

Bsn.

Syn. Str.

Vla.

Vla.

Vla.

Vc.

82

85

88

91

94

97

100

103

Bar. Tpt.

Vla.

Vla.

Vla.

Vc.

Cb.

105

Cl.

Bar. Tpt.

Perc.

Vla.

Vla.

Vla.

Vc.

Cb.

107

Cl. Perc. Vla. Vla. Vla. Vc. Cb.

109

Cl. Bar. Tpt. Perc. Vla. Vla. Vla. Vc. Cb.

111

Cl.

Bar. Tpt.

Perc.

Vla.

Vla.

Vla.

Vc.

Cb.

113

Bar. Tpt.

Perc.

Vla.

Vla.

Vla.

Vc.

Cb.

115

Bar. Tpt.

Perc.

Vla.

Vla.

Vla.

Vc.

Cb.

117

Cl.

Hn.

Bar. Tpt.

Perc.

Vla.

Vla.

Vla.

Vc.

Cb.

119

Cl. Perc. Orch. Hit Orch. Hit Vla. Vc. Cb.

121

Cl. Perc. Orch. Hit Orch. Hit Vla. Vc. Cb.

123

124

126

Bar. Tpt.

Vla.

Vla.

128

D \flat Picc.

Cl.

Bar. Tpt.

Orch. Hit

Orch. Hit

Vla.

Vla.

129

D \flat Picc.

Cl.

Orch. Hit

Orch. Hit

Vla.

130

Db Picc.
Cl.
Perc.
Orch. Hit
Orch. Hit
Vla.
Vla.
Cb.

131

Db Picc.
Cl.
Orch. Hit
Orch. Hit
Vla.
Vla.
Vla.
Cb.

132

Db Picc.

Cl.

Orch. Hit

Orch. Hit

Vla.

Vla.

133

Db Picc.

Cl.

Orch. Hit

Orch. Hit

Vla.

Vla.

Vla.

134

D \flat Picc.

Cl.

Perc.

Orch. Hit

Orch. Hit

Vla.

Vla.

Vla.

Vc.

Cb.

135

Mendelssohn, Felix - Wedding March

Piccolo in D \flat

$\text{♩} = 120,000000$
Flute

127

129

131

132

133

134

135

Mendelssohn, Felix - Wedding March

Clarinet in B \flat

$\text{♩} = 120,000000$
Clarinet

4

7

10

15

18

21

27

30

32

Clarinet in B♭

38

41

44

47

59

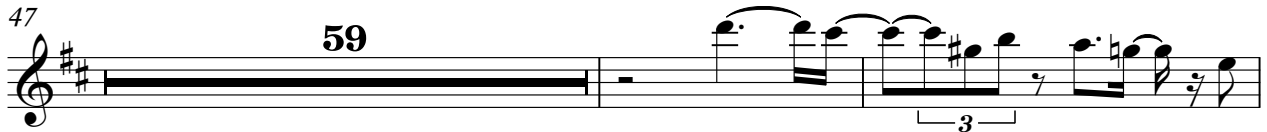

108

111

117

120

123

128

Clarinet in B \flat

131

132

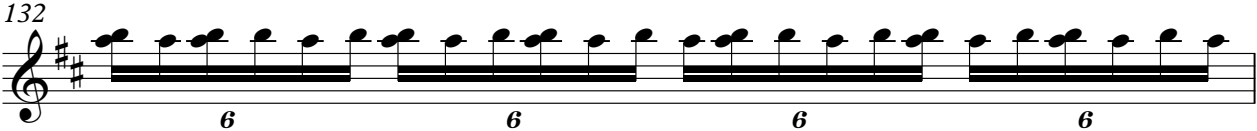

133

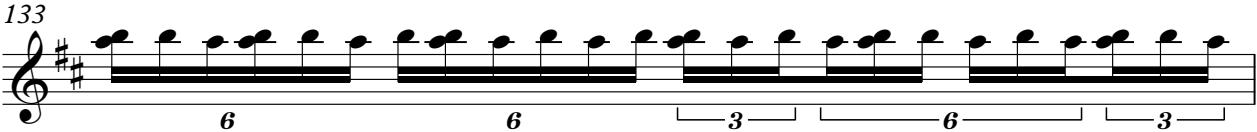

134

135

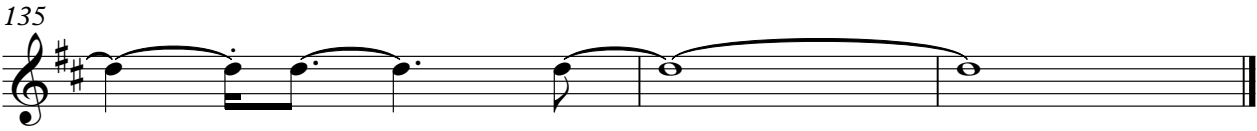

Mendelssohn, Felix - Wedding March

Bassoon

♩ = 120,000000

Bassoon

74

77

80

83

86

89

92

44

Horn in F

Mendelssohn, Felix - Wedding March

♩ = 120,000000
Horn **45**

49

52

56

60

64

68 **50** **19**

Baroque Trumpet

Mendelssohn, Felix - Wedding March

♩ = 120,000000
Trumpets

68

73

107

114

118

127

Mendelssohn, Felix - Wedding March

Percussion

♩ = 120,000000

Percuss. **4**

4

8

11

17

20

23

25

2

Percussion

27

31

34

36

38

42

45

68

71

74

Percussion

107

111

114

117

121

124

130

♩ = 120,000000

Trombones 1

118

121

125

131

134

♩ = 120,000000

Trombones 2

118

122

128

132

135

Mendelssohn, Felix - Wedding March

Viola

♩ = 120,000000
Viol. 1

4

7

9

12

15

18

20

23

27

30

V.S.

2

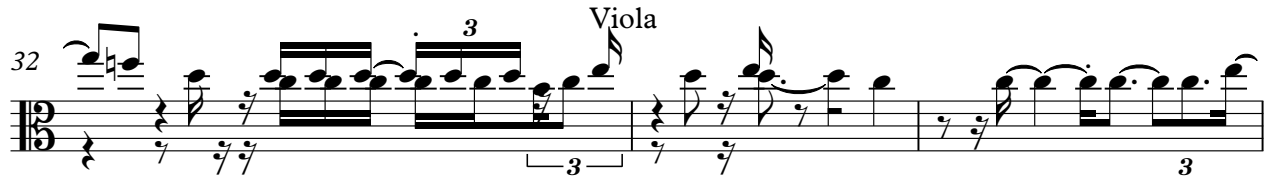
32 

35 

39 

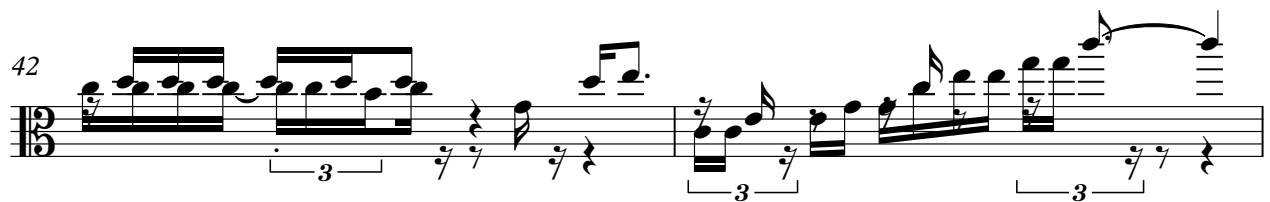
42 

44 

47 

49 

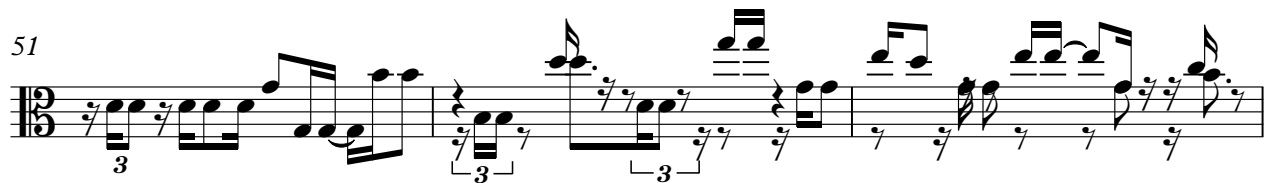
51 

54 

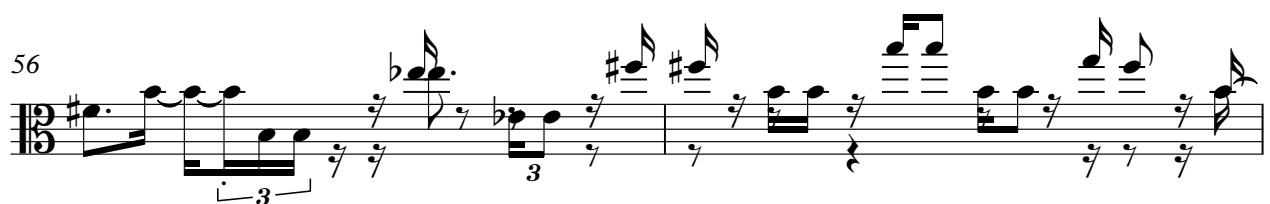
56 

Viola

58

60

63

65

68

71

73

76

80

84

88

92

96

100

104

108

110

113

116

119

121

123

125

128

129

130

131

134

Mendelssohn, Felix - Wedding March

Viola

♩ = 120,000000

Viol. 2

4

8

12

19

23

27

32

36

39

Viola

72

76

79

82

85

88

91

94

97

100

103

107

111

115

119

133

Mendelssohn, Felix - Wedding March

Viola

♩ = 120,000000
Violas

4

7

9

12

15

18

21

24

27

30

V.S.

33

37

40

43

45

48

52

56

60

64

95

98

101

103

106

109

112

115

119

128

132

Mendelssohn, Felix - Wedding March

Violoncello

♩ = 120,000000

Cellos

4

8

12

3

18

22

26

30

34

3

38

42

V.S.

46

50

54

58

62

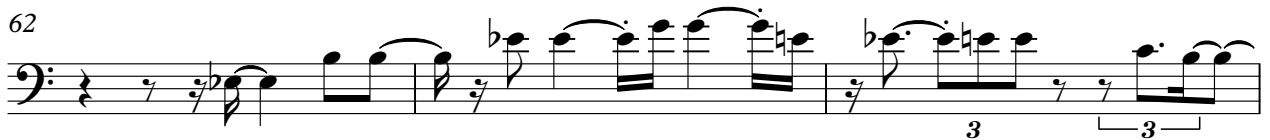

65

69

73

77

81

85

3

89

3

93

3

97

3

101

3

104

3

108

3

112

3

117

3

120

3

4

Violoncello

123

134

Mendelssohn, Felix - Wedding March

Contrabass

♩ = 120,000000

Bassi

4

8

12

3

18

3

22

3

3

26

30

3

3

34

3

38

42

V.S.

46

51

59

65

70

73

94

97

101

106

