

Mozart, Wolfgang Amadeus - Violin Concerto No. 3 in G,

$\text{♩} = 116,000084$

Mozart - Violin

Concerto #3

K216 -a- Allegro

4

Concerto #3

K216 -a- Allegro

7

Concerto #3

K216 -a- Allegro

10

Concerto #3

K216 -a- Allegro

13

Concerto #3

K216 -a- Allegro

Concerto #3
K216 -a- Allegro

Concerto #3
K216 -a- Allegro

Concerto #3
K216 -a- Allegro

Concerto #3

Concerto #3

Concerto #3

Concerto #3

Concerto #3
K216 -a- Allegro

Concerto #3
K216 -a- Allegro

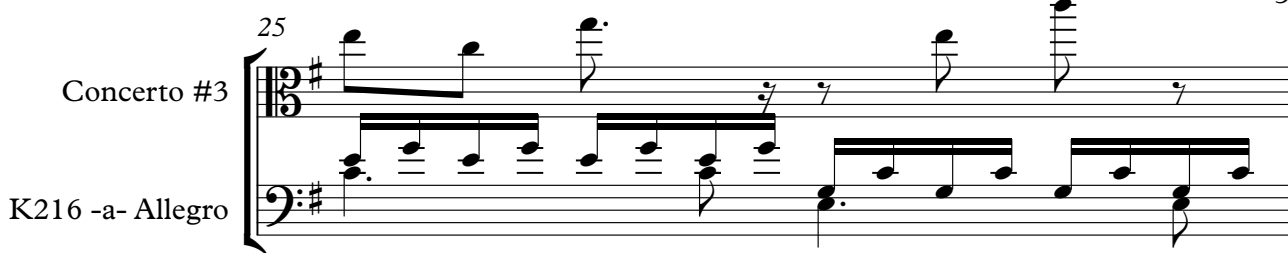

Concerto #3
K216 -a- Allegro

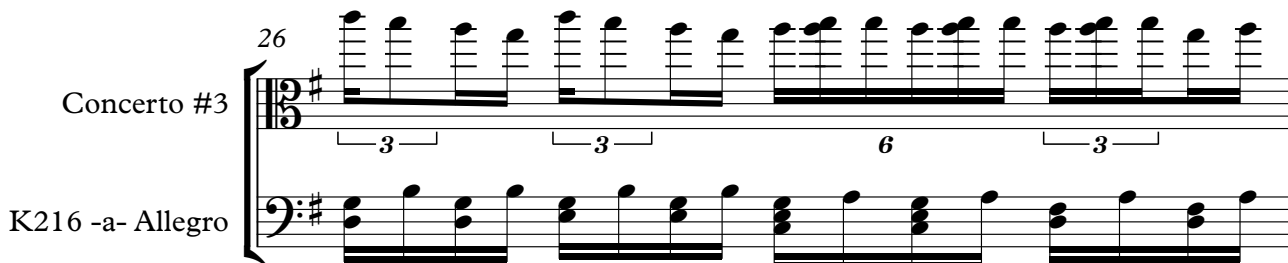

Concerto #3
K216 -a- Allegro

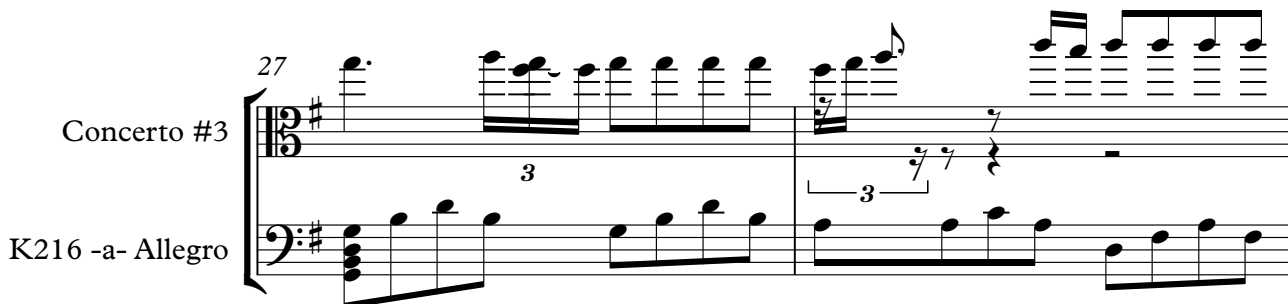

Concerto #3
K216 -a- Allegro

Concerto #3
K216 -a- Allegro

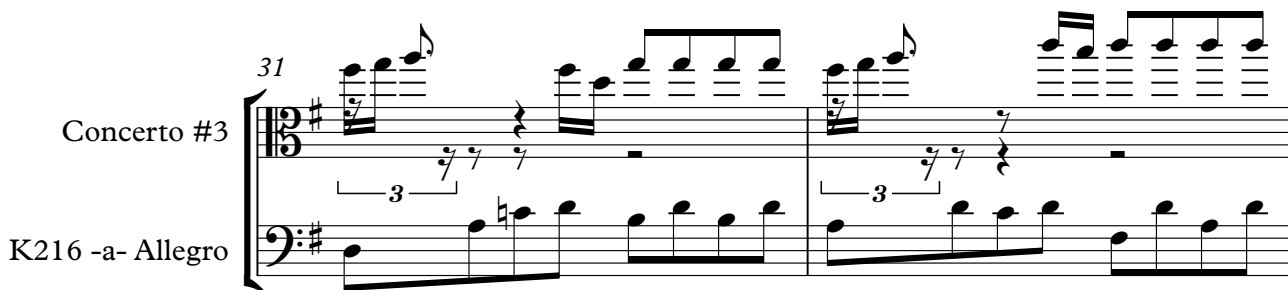

Concerto #3
K216 -a- Allegro

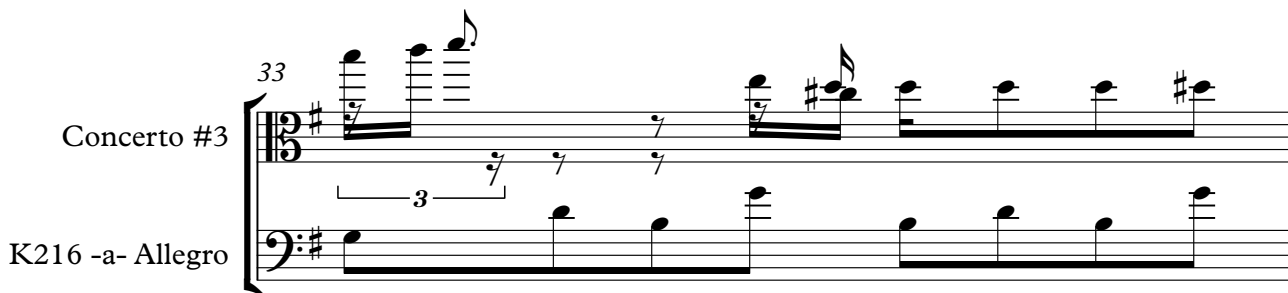

Concerto #3
K216 -a- Allegro

Concerto #3
K216 -a- Allegro

Mozart - Violin
Concerto #3
K216 -a- Allegro

Mozart - Violin
Concerto #3
K216 -a- Allegro

Mozart - Violin
Concerto #3

47

Mozart - Violin

Concerto #3

K216 -a- Allegro

49

Mozart - Violin

Concerto #3

K216 -a- Allegro

51

Mozart - Violin

Concerto #3

K216 -a- Allegro

54

Mozart - Violin

Concerto #3

K216 -a- Allegro

Mozart - Violin
Concerto #3
K216 -a- Allegro

56

Mozart - Violin
Concerto #3
K216 -a- Allegro

59

Mozart - Violin
Concerto #3
K216 -a- Allegro

61

Mozart - Violin
Concerto #3
K216 -a- Allegro

62

Mozart - Violin

Concerto #3

K216 -a- Allegro

Mozart - Violin

Concerto #3

K216 -a- Allegro

Mozart - Violin

Concerto #3

K216 -a- Allegro

Mozart - Violin

Concerto #3

K216 -a- Allegro

Mozart - Violin
Concerto #3
K216 -a- Allegro

73

Mozart - Violin
Concerto #3

75

Mozart - Violin
Concerto #3

76

Mozart - Violin
Concerto #3

77

Mozart - Violin
Concerto #3

78

80

Mozart - Violin

Concerto #3

K216 -a- Allegro

82

Mozart - Violin

Concerto #3

K216 -a- Allegro

84

Mozart - Violin

Concerto #3

K216 -a- Allegro

86

Mozart - Violin

Concerto #3

K216 -a- Allegro

Mozart - Violin
Concerto #3
K216 -a- Allegro

87

Mozart - Violin
Concerto #3
K216 -a- Allegro

88

Mozart - Violin
Concerto #3
K216 -a- Allegro

89

Mozart - Violin
Concerto #3
K216 -a- Allegro

91

93

Mozart - Violin

Concerto #3

K216 -a- Allegro

94

Mozart - Violin

Concerto #3

K216 -a- Allegro

95

Mozart - Violin

Concerto #3

K216 -a- Allegro

97

Concerto #3

K216 -a- Allegro

99

Concerto #3

K216 -a- Allegro

12

Concerto #3
K216 -a- Allegro

Concerto #3
K216 -a- Allegro

Concerto #3
K216 -a- Allegro

Mozart - Violin
Concerto #3
K216 -a- Allegro

Mozart - Violin
Concerto #3
K216 -a- Allegro

109

Mozart - Violin

Concerto #3

K216 -a- Allegro

112

Mozart - Violin

Concerto #3

K216 -a- Allegro

114

Mozart - Violin

Concerto #3

K216 -a- Allegro

116

Mozart - Violin

Concerto #3

K216 -a- Allegro

118

Mozart - Violin

Concerto #3

K216 -a- Allegro

121

Mozart - Violin

Concerto #3

K216 -a- Allegro

124

Mozart - Violin

Concerto #3

K216 -a- Allegro

126

Mozart - Violin

Concerto #3

K216 -a- Allegro

128

Concerto #3

K216 -a- Allegro

130

Mozart - Violin

Concerto #3

K216 -a- Allegro

132

Mozart - Violin

Concerto #3

K216 -a- Allegro

134

Concerto #3

K216 -a- Allegro

136

Mozart - Violin

Concerto #3

K216 -a- Allegro

138

Mozart - Violin

Concerto #3

K216 -a- Allegro

140

Mozart - Violin

Concerto #3

K216 -a- Allegro

143

Mozart - Violin

Concerto #3

K216 -a- Allegro

146

Mozart - Violin

Concerto #3

K216 -a- Allegro

147

Mozart - Violin

Concerto #3

K216 -a- Allegro

149

Mozart - Violin

Concerto #3

K216 -a- Allegro

♩ = 100,000000

151

Mozart - Violin

Concerto #3

K216 -a- Allegro

♩ = 90,000092

♩ = 110,000107

153

Mozart - Violin

154

Mozart - Violin

♩ = 80,000000

155

Mozart - Violin

♩ = 114,000168

♩ = 116,000084

157

Mozart - Violin

Mozart - Violin

Mozart - Violin

Mozart - Violin

Concerto #3

K216 -a- Allegro

Mozart - Violin

Concerto #3

K216 -a- Allegro

Mozart - Violin

Concerto #3

Mozart - Violin

Concerto #3

K216 -a- Allegro

177

Mozart - Violin

Concerto #3

K216 -a- Allegro

180

Mozart - Violin

Concerto #3

K216 -a- Allegro

183

Mozart - Violin

Concerto #3

K216 -a- Allegro

186

Mozart - Violin

Concerto #3

K216 -a- Allegro

Mozart - Violin
Concerto #3
K216 -a- Allegro

Mozart - Violin
Concerto #3
K216 -a- Allegro

Mozart - Violin
Concerto #3
K216 -a- Allegro

Mozart - Violin
Concerto #3
K216 -a- Allegro

198

Mozart - Violin

Concerto #3

K216 -a- Allegro

199

Mozart - Violin

Concerto #3

K216 -a- Allegro

201

Mozart - Violin

Concerto #3

K216 -a- Allegro

204

Mozart - Violin

Concerto #3

K216 -a- Allegro

207

Mozart - Violin

Concerto #3

K216 -a- Allegro

209

Mozart - Violin

Concerto #3

K216 -a- Allegro

211

Mozart - Violin

Concerto #3

212

Mozart - Violin

Concerto #3

213

Mozart - Violin

Concerto #3

214

Mozart - Violin

Concerto #3

215

Mozart - Violin

Concerto #3

217

Mozart - Violin

Concerto #3

K216 -a- Allegro

219

Mozart - Violin

Concerto #3

K216 -a- Allegro

221

Mozart - Violin

Concerto #3

K216 -a- Allegro

Mozart - Violin
Concerto #3
K216 -a- Allegro

223

Mozart - Violin
Concerto #3
K216 -a- Allegro

225

Mozart - Violin
Concerto #3
K216 -a- Allegro

226

Mozart - Violin
Concerto #3
K216 -a- Allegro

227

229

Mozart - Violin

Concerto #3

K216 -a- Allegro

231

Mozart - Violin

Concerto #3

K216 -a- Allegro

232

Mozart - Violin

Concerto #3

K216 -a- Allegro

234

Mozart - Violin

Concerto #3

K216 -a- Allegro

$\text{♩} = 108,000107$ $\text{♩} = 100,000000$

Mozart - Violin

257 $\text{♩} = 110,000107$

Mozart - Violin

259

Mozart - Violin

261 $\text{♩} = 114,000168$

Mozart - Violin

265

Mozart - Violin

268

Mozart - Violin

270 $\text{♩} = 92,000130$

Mozart - Violin

271

Mozart - Violin

272 $\text{♩} = 100,000000$

Mozart - Violin

274

Mozart - Violin

276 $\text{♩} = 48,000000$

Mozart - Violin

278 $\text{♩} = 96,000000$

292

Concerto #3

K216 -a- Allegro

294

Concerto #3

K216 -a- Allegro

295

Concerto #3

K216 -a- Allegro

296

Concerto #3

K216 -a- Allegro

297

Concerto #3

K216 -a- Allegro

298

Concerto #3

K216 -a- Allegro

♩ = 116,000084

37

41

45

51

55

59

62

65

69

72

116

119

124

127

132

138

141

145

148

152

V.S.

Mozart - Violin

154 $\text{♩} = 80,000000$ $\text{♩} = 114,000168$

156 $\text{♩} = 116,000084$

160

164

168

173 **2**

179

183

189

193

197

199

202

206

209

212

217

221

225

227

229

231

234

$\text{♩} = 108,000$ $\text{♩} = 10700,000000$ $\text{♩} = 48,000,0000061$

238

241

$\text{♩} = 106,000137$

$\text{♩} = 100,000000$

245

248

250

253

255

257

$\text{♩} = 110,000107$

259

262

$\text{♩} = 114,000168$

266

269

$\text{♩} = 92,000130$

271

$\text{♩} = 100,000000$

273

V.S.

275

277

$\text{♩} = 48,000000 \quad \text{♩} = 96,000000$

279

281

282

$\text{♩} = 42,000011 \quad \text{♩} = 110,000107$

284

287

$\text{♩} = 100,000000$

289

$\text{♩} = 76,000069 \quad \text{♩} = 114,000168 \quad \text{♩} = 42,000011$

290

$\text{♩} = 116,000084 \quad \text{♩} = 94,000130$

8

Concerto #3 Mozart, Wolfgang Amadeus - Violin Concerto No. 3 in G,

♩ = 116,000084

1 2 3 4

5 6 7 8

9 10 11

12 13

14 15 16

17 18 19

20 21

22 23

24 25

26 27 28

V.S.

2

Concerto #3

28

30

32

34

36

39

43

47

50

54

58

63

67

71

74

76

78

81

84

87

91

95

97

100

♩ = 110,000107

♩ = 116,000084

102

105

109

113

118

123

127

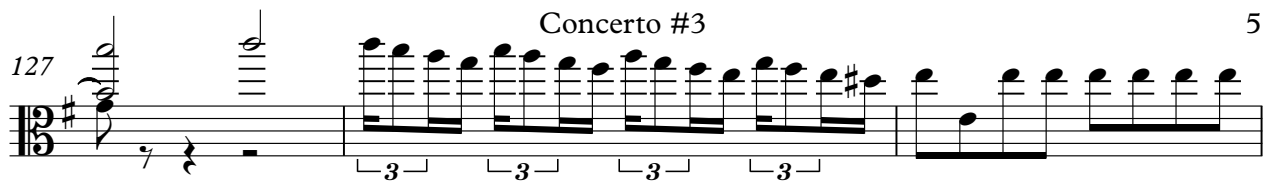

130

134

137

141

145

148

♩ = 100,000000 ♩ = 90,000092

152

♩ = 110,000107 ♩ = 80,000000,000107 ♩ = 116,000084

11

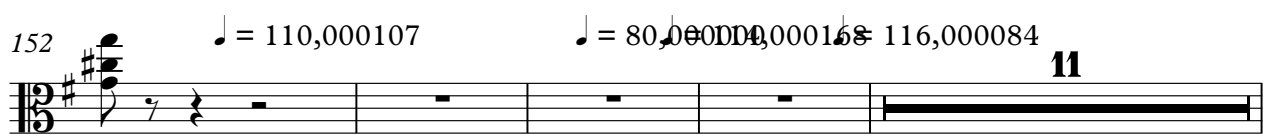

167

170

173

176

180

184

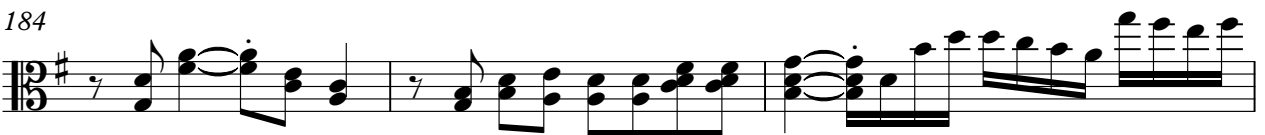

187

190

194

199

Concerto #3

204

208

212

213

215

219

222

225

229

231

V.S.

8

234

Concerto #3

7

244

2 12 6 6 2

272

5 4 5 5 4

290

116,000084

292

295

6 6

297

94,000130

♩ = 116,000084

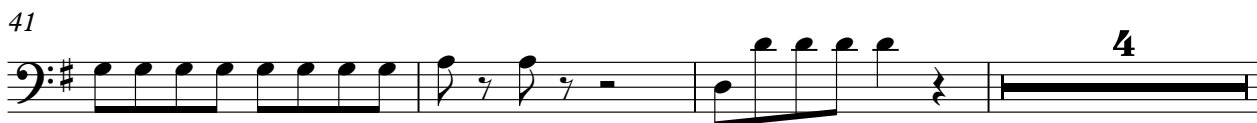
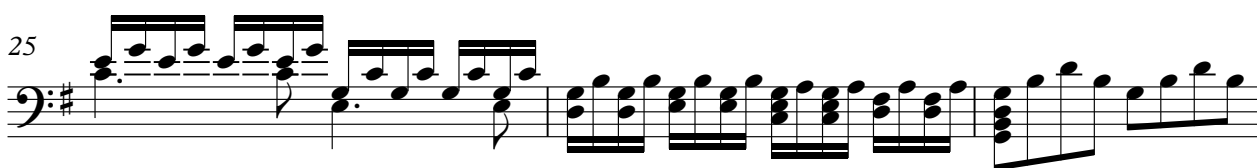
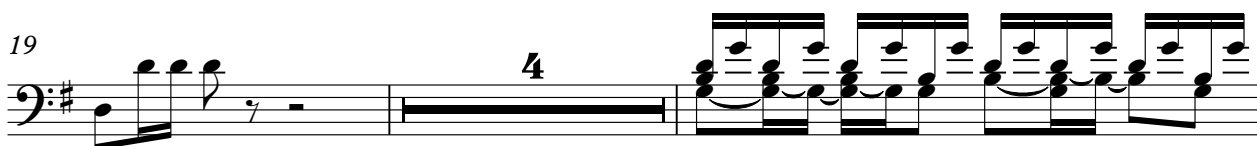

48

52

56

61

66

70

80

84

87

91

95

99

101

104 $\text{♩} = 116,000084$

109

114

117

121

127

132

136

140

144

148

153

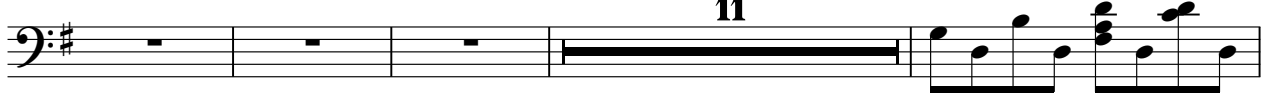

168

175

180

2

186

191

195

201

207

217

221

224

227

230

234 $\text{♩} = 108,000107$ $\text{♩} = 100,000000$ $\text{♩} = 48,000,000061$

237 $\text{♩} = 106,000037000000$ $\text{♩} = 110,000107$ $\text{♩} = 114,000168$

7 2 12 6 6

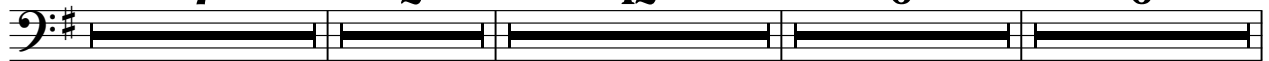

270 $\text{♩} = 92,000130$ $\text{♩} = 100,000000$ $\text{♩} = 48,000,000000$ $\text{♩} = 42,000,000107$ $\text{♩} = 100,000000$

2 5 4 5

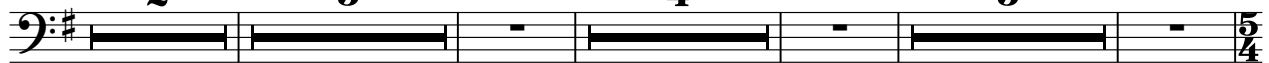

289 $\text{♩} = 76,000060000000$ $\text{♩} = 108,00006,000084$

294

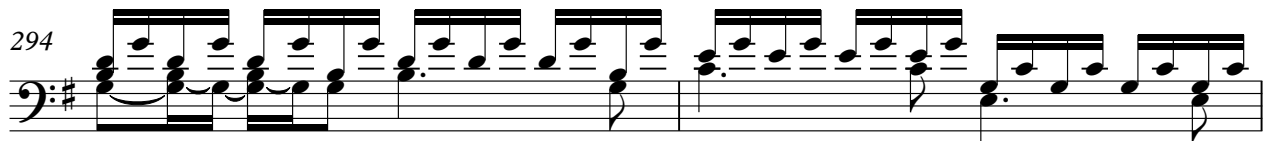

296

$\text{♩} = 94,000130$

