

Tchaikovsky, Peter - Serenade for Strings Op. 48. David Siu

$\text{♩} = 20$

Violin I
Violin II
Viola
Cello
Double bass

Violin I
Violin II
Viola
Cello
Double bass

11 $\text{♩} = 189,000183$ $\text{♩} = 190,000290$ 3 $\text{♩} = 191,0000$

Violin I
Violin II
Viola
Cello
Double bass

16 3

Violin I
Violin II
Viola
Cello
Double bass

21 ~~1234567~~ ~~123456~~ 3

Violin I
Violin II
Viola
Cello
Double bass

27 ~~1234567~~ ~~123456~~

Violin I
Violin II
Cello
Double bass

34

Violin I
Violin II
Viola
Cello
Double bass

39 $\text{♩} = 201$

Violin I

Violin II

Viola

Cello

Double bass

44 $\text{♩} = 133$

Violin I

Violin II

Viola

Cello

Double bass

48

Violin I

Violin II

Viola

Cello

Double bass

52

Violin I

Violin II

Viola

Cello

Double bass

55

Violin I

Violin II

Viola

Cello

Double bass

59

Violin I

Violin II

Viola

Cello

Double bass

63

Violin I

Violin II

Viola

Cello

Double bass

67

Violin I

Violin II

Viola

Cello

Double bass

71

Violin I

Violin II

Viola

Cello

Double bass

75

Violin I

Violin II

Viola

Cello

Double bass

79

Violin I

Violin II

Viola

Cello

Double bass

83

Violin I

Violin II

Viola

Cello

Double bass

95

Violin I

Violin II

Viola

Cello

Double bass

99

Violin I

Violin II

Viola

Cello

Double bass

102

Violin I

Violin II

Viola

Cello

Double bass

106

Violin I

Violin II

Viola

Cello

Double bass

110

Violin I
Violin II
Viola
Cello
Double bass

114

Violin I
Violin II
Viola
Cello
Double bass

118

Violin I

Violin II

Viola

Cello

Double bass

122

Violin I

Violin II

Viola

Cello

Double bass

126

Violin I

Violin II

Viola

Cello

Double bass

130

Violin I

Violin II

Viola

Cello

Double bass

134

Violin I

Violin II

Viola

Cello

Double bass

140

Violin I

Violin II

Cello

Double bass

147

Violin I

Violin II

Viola

Cello

Double bass

152 $\text{♩} = 20$

Violin I

Violin II

Viola

Cello

Double bass

157 $\text{♩} = 20$

Violin I

Violin II

Viola

Cello

Double bass

161

Violin I

Violin II

Viola

Cello

Double bass

165

Violin I

Violin II

Viola

Cello

Double bass

168

Violin I

Violin II

Viola

Cello

Double bass

172

Violin I

Violin II

Viola

Cello

Double bass

176

Violin I

Violin II

Viola

Cello

Double bass

180

Violin I

Violin II

Viola

Cello

Double bass

184

Violin I

Violin II

Viola

Cello

Double bass

188

Violin I

Violin II

Viola

Cello

Double bass

194

Violin I

Violin II

Viola

Cello

Double bass

200

Violin I

Violin II

Viola

Cello

Double bass

206

Violin I

Violin II

Viola

Cello

Double bass

210

Violin I

Violin II

Viola

Cello

Double bass

214

♩ = 199, 00254, 00798, 00326, 00029, 00129, 00214, 00510, 00000, 000176, 000289, 00001

Violin I

Violin II

Viola

Cello

Double bass

218

♩ = 199, 00254, 00798, 00326, 00029, 00129, 00214, 00510, 00000, 000176, 000289, 00001

Violin I

Violin II

Viola

Cello

Double bass

221 $\text{♩} = 172,000107$

Violin I

Violin II

Viola

Cello

Double bass

Violin I Tchaikovsky, Peter - Serenade for Strings Op. 48. David Siu

Violin I score for Tchaikovsky's Serenade for Strings Op. 48. The score is in 3/4 time and G major. It consists of ten staves of music, each starting with a measure number (8, 14, 20, 27, 35, 42, 49, 54, 58). The notation includes various rhythmic values, slurs, and triplets. Some parts of the score are obscured by blacked-out text, likely containing performance instructions or fingering. The tempo is marked with a quarter note followed by a series of numbers: 20, 189,000, 190,000, 191,000, 178,000, 202,000, 188,000, 174,000, and 183,000.

Violin I

119

126

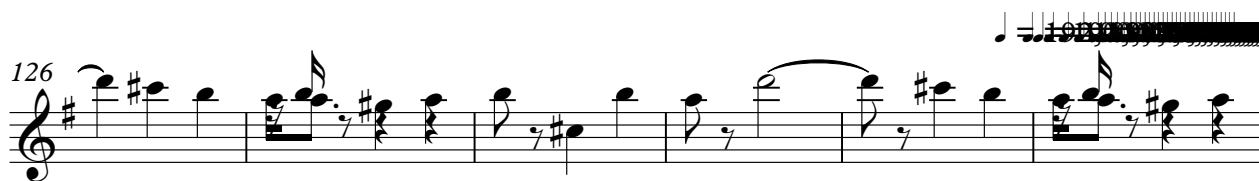

132

140

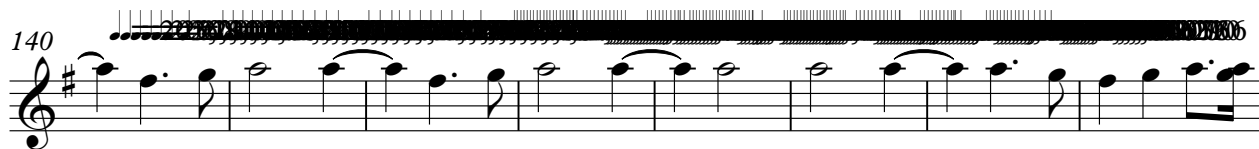

148

155

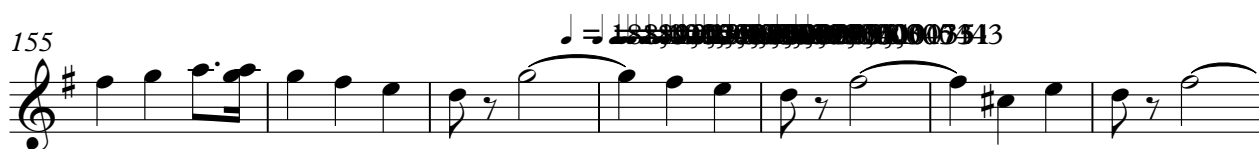

162

167

171

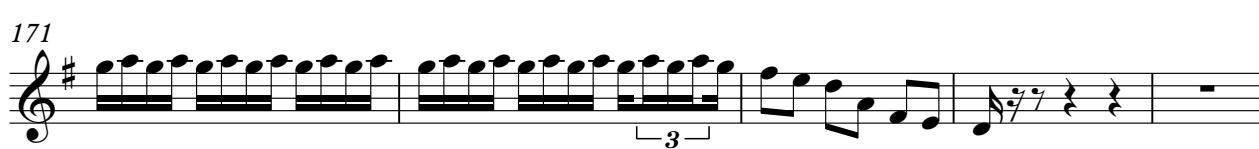

176

182

187

196

205

214

219

Tchaikovsky, Peter - Serenade for Strings Op. 48. David Siu
Violin II

♪ = 26,000290

9 ♪ = 188,000534 ♪ = 189,000183 ♪ = 190,000290 ♪ = 191,000076

17

24

32

39 ♪ = 202,000377 ♪ = 188,000

45 ♪ = 188,000343 ♪ = 176,000

2 Violin II

53

60

66

72

81

87

94

102

108

114

Violin II

166

173

179

184

190

198

206

212

218

Viola Tchaikovsky, Peter - Serenade for Strings Op. 48. David Siu

♪ = 26,000290

9 ♪ = 188,000534 ♪ = 189,000183 ♪ = 190,000290 ♪ = 191,000076

17

27

36 ♪ = 201,000290

42 ♪ = 188,000534

47

Viola

54

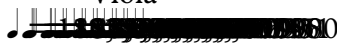

62

68

75

83

90

98

105

112

118

123

128

133

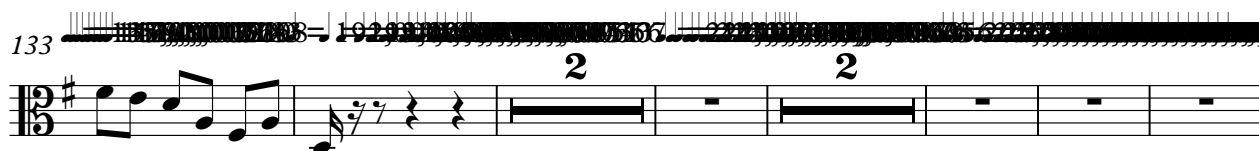

143

151

157

161

Viola

167

175

180

187

196

204

211

♩ = 188,000

217

79

Cello

153  Musical notation for measures 153-160. The staff is in bass clef with a key signature of one sharp (F#). Measures 153-155 contain whole notes, while measures 156-160 contain eighth notes. There are some blacked-out areas at the top of the page.

160  Musical notation for measures 160-166. The staff is in bass clef with a key signature of one sharp (F#). Measures 160-162 contain eighth notes, and measures 163-166 contain quarter notes. A tempo marking $\text{♩} = 176,000$ is present at the top right. There are blacked-out areas at the top of the page.

166  Musical notation for measures 166-173. The staff is in bass clef with a key signature of one sharp (F#). Measures 166-170 contain quarter notes, and measures 171-173 contain eighth notes with a triplet of eighth notes in measure 173.

173  Musical notation for measures 173-179. The staff is in bass clef with a key signature of one sharp (F#). Measures 173-175 contain quarter notes, and measures 176-179 contain eighth notes with a triplet of eighth notes in measure 179.

179  Musical notation for measures 179-184. The staff is in bass clef with a key signature of one sharp (F#). Measures 179-181 contain eighth notes with a triplet of eighth notes in measure 179, and measures 182-184 contain quarter notes.

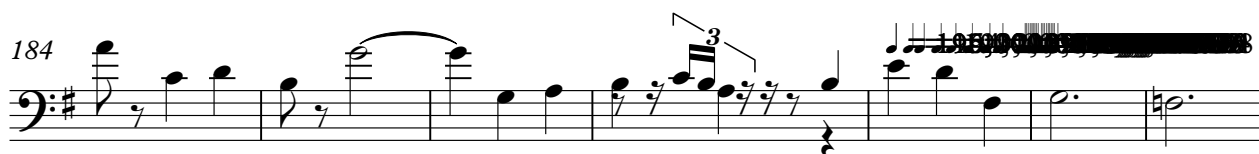
184  Musical notation for measures 184-191. The staff is in bass clef with a key signature of one sharp (F#). Measures 184-186 contain quarter notes, and measures 187-191 contain eighth notes with a triplet of eighth notes in measure 189. There are blacked-out areas at the top of the page.

191  Musical notation for measures 191-200. The staff is in bass clef with a key signature of one sharp (F#). Measures 191-193 contain half notes, and measures 194-200 contain quarter notes.

200  Musical notation for measures 200-209. The staff is in bass clef with a key signature of one sharp (F#). Measures 200-202 contain half notes, and measures 203-209 contain quarter notes. There are blacked-out areas at the top of the page.

209  Musical notation for measures 209-214. The staff is in bass clef with a key signature of one sharp (F#). Measures 209-211 contain quarter notes, and measures 212-214 contain eighth notes.

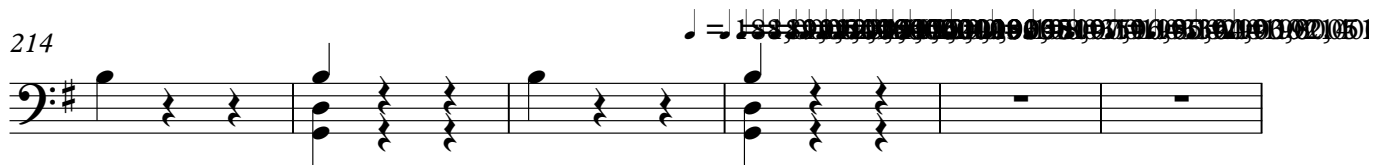
214  Musical notation for measures 214-219. The staff is in bass clef with a key signature of one sharp (F#). Measures 214-216 contain quarter notes, and measures 217-219 contain eighth notes. There are blacked-out areas at the top of the page.

4

Cello

220

$\text{♩} = 191,000,080,200$ $\text{♩} = 183$ $\text{♩} = 172,000,107$

79

86

93

99

106

♩ = 197,000

114

122

130

140

150

♩ = 202,000

♩ = 188,000

158

164

172

180

187

194

202

209

216

221

♩ = 172,000107
