

Tchaikovsky, Peter - Serenade for Strings Op. 48. David Siu T_h

$\text{♩} = 96,000,000$

Violin I
Violin II
Viola
Cello
Double bass

7 $\text{♩} = 60,000,000$

Violin I
Violin II
Viola
Cello
Double bass

12 ♩ = 52,000

Violin I

Violin II

Viola

Cello

Double bass

17 ♩ = 52,000

Violin I

Violin II

Viola

Cello

Double bass

23

Violin I

Violin II

Viola

Cello

Double bass

26

$\text{♩} = 67,000031$

$\text{♩} = 67,000031$

Violin I

Violin II

Viola

Cello

Double bass

29

Violin I

Violin II

Viola

Cello

Double bass

32

Violin I

Violin II

Viola

Cello

Double bass

$\text{♩}^5 = 64,000$

36

Violin I
Violin II
Viola
Cello
Double bass

38

Violin I
Violin II
Viola
Cello
Double bass

39

Violin I

Violin II

Viola

Cello

Double bass

40

Violin I

Violin II

Viola

Cello

Double bass

Allegretto

43 $\text{♩} = 62,000061$ $\text{♩} = 67,000031$

Violin I
Violin II
Viola
Cello
Double bass

46 $\text{♩} = 67,000031$ $\text{♩} = 68,000076$

Violin I
Violin II
Viola
Cello
Double bass

61

Violin I

Violin II

Viola

Cello

Double bass

65

♩ = 73,000069 = 74,00000000 = 75,00000000 = 76,00000000 = 77,00000000

♩ = 78,000069

Violin I

Violin II

Viola

Cello

Double bass

69 $\text{♩} = 64,000$

Violin I

Violin II

Viola

Cello

Double bass

73 $\text{♩} = 64,000$

Violin I

Violin II

Viola

Cello

Double bass

♩ = 67,000031 ♩ = 68,000076 ♩ = 69,000015 13

82

Violin I

Violin II

Viola

Cello

Double bass

85

Violin I

Violin II

Viola

Cello

Double bass

103

Violin I

Violin II

Viola

Cello

Double bass

6

106

Violin I

Violin II

Viola

Cello

Double bass

112

Violin I

Violin II

Viola

Cello

Double bass

117

Violin I

Violin II

Viola

Cello

Double bass

122

Violin I

Violin II

Viola

Cello

Double bass

127

Violin I

Violin II

Viola

Cello

Double bass

141

Violin I

Violin II

Viola

Cello

Double bass

6

6

6

144

Violin I

Violin II

Viola

Cello

Double bass

6

6

146

Violin I

Violin II

Viola

Cello

Double bass

6

6

6

149

Violin I

Violin II

Viola

Cello

Double bass

6

6

6

Tchaikovsky, Peter - Serenade for Strings Op. 48. David Siu T_H

Violin II

4 = 96,000

8 = 82,000

14 = 52,000

21 = 57,000 63,000 67,000

27 = 65,000 68,000 67,000

32 = 62,000 61,000 65,000 66,000 67,000 68,000 69,000

36 = 64,000

40 = 62,000 61,000 67,000

44 = 67,000

48 = 68,000 69,000 67,000

V.S.

Violin II

110

116

122

129

136

142

145

148

155

159

Tchaikovsky, Peter - Serenade for Strings Op. 48. David Siu H
Viola

♩ = 96,000000

1

8

♩ = 52,000000

14

♩ = 52,000000

21

♩ = 57,000000

26

♩ = 67,000031

30

♩ = 67,000000

36

♩ = 64,000000

42

♩ = 67,000031

47

♩ = 68,000076 ♩ = 69,000015 ♩ = 67,000000

51

♩ = 64,000000

V.S.

103

112

118

124

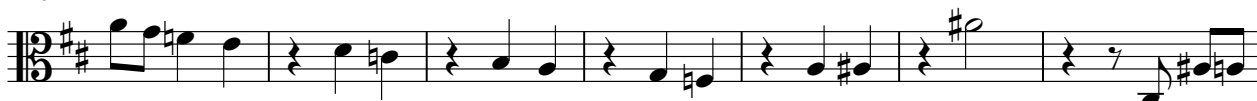

131

139

145

150

154

159

Tchaikovsky, Peter - Serenade for Strings Op. 48. David Siu H
Cello

1 = 96,000000

8 = 52,000000

15 = 52,000000 = 64,000000

22 = 63,000065 = 67,000031

28 = 67,000000 = 65,000000

34 = 67,000000 = 64,000000

40 = 67,000031 = 67,000031

46 = 67,000031 = 68,000076 = 69,000015 = 67,000000

52 = 65,000069 = 64,000000 = 73,000000 = 6,000000

58 = 73,000000

V.S.

Tchaikovsky, Peter - Serenade for Strings Op. 48. David Siu T_H

Double bass

Measure numbers: 8, 15, 22, 29, 37, 44, 55, 65, 72

V.S.

2

Double bass

79 ♯ = 62,9000069 0064,3065,0006,900069 ♯ = 67,8000076 ♯ = 69,000015

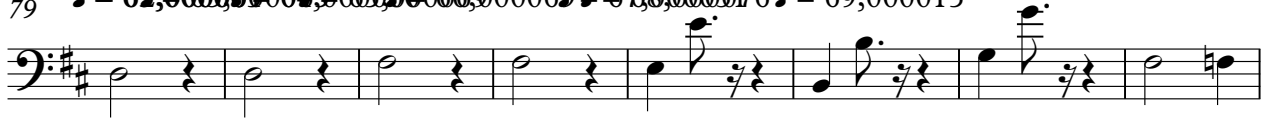

87 ♯ = 67,6000081 00000008 = 64,62,0000061 ♯ = 64,000000

94 ~~64,9000071 00000000 64,9000071 00000000~~ ♯ = 64,9000071 00000000 66,67,0000092 00000000

102 ~~64,9000071 00000000 64,9000071 00000000~~ ♯ = 64,9000071 00000000 66,67,0000092 00000000

112 ~~64,9000071 00000000 64,9000071 00000000~~ ♯ = 64,9000071 00000000 66,67,0000092 00000000

119 ♯ = 52,9000061 00000008 ♯ = 52,9000061 00000008 ♯ = 59,55,0000034

125 ♯ = 55,9000073 ♯ = 49,0000031 ♯ = 64,9000071 00000000

132 ♯ = 37,0000058 ♯ = 43,0000058 ♯ = 37,0000061 0000061

139 ♯ = 64,65,0000063 63,63,0000063 63,63,0000063 63,63,0000063 ♯ = 62,63,0000073 63,63,0000073

143 ~~76,9000081 00000000 76,9000081 00000000~~ ♯ = 35,000000

Double bass

3

147

6 6 6 6

151

6 6

155

5