

Tchaikovsky, Peter - Serenade for Strings Op. 48. David Siu

♩ = 96,000000,000031

Violin I
Violin II
Viola
Cello
Double bass

10 ♩ = 73,000069

Violin I
Violin II
Viola
Cello
Double bass

~~17 75,000003 = 74,00076 = 74,000000000015~~

Violin I

Violin II

Viola

Cello

Double bass

~~24 68970001 = 6900000000000000159~~

Violin I

Violin II

Viola

Cello

Double bass

31 ~~5 6 7 0 0 0 0 0 2 3 4 5 6 7 8 9 0 0 0 0 0 0 0 3 9~~ ~~5 0 7 0 0 0 0 0 7 6~~ ~~4 4 0 0 0 0 0~~ 3

Violin I
Violin II
Viola
Cello
Double bass

40 ~~5 5 5 0 0 0 0 0 0 2 3~~ = 28 8 0 0 0 0 0 0 0 1 1 5 = 1 0 8, 0 0 0, 0 0 7 2 2 9

Violin I
Violin II
Viola
Cello
Double bass

46

Violin I
Violin II
Viola
Cello
Double bass

50

Violin I
Violin II
Viola
Cello
Double bass

54 $\text{♩} = 146,000320 \text{ } \overset{5}{\text{♩}} = 147,000092$

Violin I

Violin II

Viola

Cello

Double bass

58 $\text{♩} = 148,000153 \text{ } \text{♩} = 149,000214 \text{ } \text{♩} = 150,000275 \text{ } \text{♩} = 151,000381$

Violin I

Violin II

Viola

Cello

Double bass

62

Violin I

Violin II

Viola

Cello

Double bass

66

Violin I

Violin II

Viola

Cello

Double bass

70

Violin I

Violin II

Viola

Cello

Double bass

74

Violin I

Violin II

Viola

Cello

Double bass

78

Violin I

Violin II

Viola

Cello

Double bass

83

♩ = 151,000

Violin I

Violin II

Viola

Cello

Double bass

89

Violin I

Violin II

Viola

Cello

Double bass

96

Violin I

Violin II

Viola

Cello

Double bass

102

Violin I
Violin II
Viola
Cello
Double bass

108

Violin I
Violin II
Viola
Cello
Double bass

114

Violin I
Violin II
Viola
Cello
Double bass

120

Violin I
Violin II
Viola
Cello
Double bass

126

Violin I
Violin II
Viola
Cello
Double bass

129

Violin I
Violin II
Viola
Cello
Double bass

133

Violin I

Violin II

Viola

Cello

Double bass

136

Violin I

Violin II

Viola

Cello

Double bass

139

Violin I
Violin II
Viola
Cello
Double bass

142

Violin I
Violin II
Viola
Cello
Double bass

145

Violin I

Violin II

Viola

Cello

Double bass

149

Violin I

Violin II

Viola

Cello

Double bass

153

Violin I
Violin II
Viola
Cello
Double bass

157

Violin I
Violin II
Viola
Cello
Double bass

161

Violin I

Violin II

Viola

Cello

Double bass

165

Violin I

Violin II

Viola

Cello

Double bass

169

Violin I

Violin II

Viola

Cello

173

Violin I
Violin II
Viola
Cello

177

Violin I
Violin II
Viola
Cello
Double bass

180

Violin I
Violin II
Viola
Cello
Double bass

184

Violin I
Violin II
Viola
Cello
Double bass

187

Violin I
Violin II
Viola
Cello
Double bass

190

Violin I
Violin II
Viola
Cello
Double bass

193

Violin I
Violin II
Viola
Cello
Double bass

197

Violin I

Violin II

Viola

Cello

Double bass

201

Violin I

Violin II

Viola

Cello

Double bass

204 $\text{♩} = 148,000153$

Violin I
Violin II
Viola
Cello
Double bass

207 $\text{♩} = 149,000214$

Violin I
Violin II
Viola
Cello
Double bass

210 $\text{♩} = 150,000000$

Violin I
Violin II
Viola
Cello
Double bass

213 $\text{♩} = 151,000381$

Violin I
Violin II
Viola
Cello
Double bass

216

Violin I
Violin II
Viola
Cello
Double bass

220

Violin I
Violin II
Viola
Cello
Double bass

223

Violin I
Violin II
Viola
Cello
Double bass

226

Violin I
Violin II
Viola
Cello
Double bass

229

Violin I

Violin II

Viola

Cello

Double bass

232

Violin I

Violin II

Viola

Cello

Double bass

235

Violin I
Violin II
Viola
Cello
Double bass

239

Violin I
Violin II
Viola
Cello
Double bass

242

Violin I

Violin II

Viola

Cello

Double bass

245

Violin I

Violin II

Viola

Double bass

248

Violin I

Violin II

Viola

Cello

Double bass

251

Violin I
Violin II
Viola
Cello
Double bass

254

Violin I
Violin II
Viola
Cello
Double bass

257

Violin I

Violin II

Viola

Cello

Double bass

260

Violin I

Violin II

Viola

Cello

Double bass

263

Violin I
Violin II
Viola
Cello
Double bass

267

Violin I
Violin II
Viola
Cello
Double bass

271

Violin I
Violin II
Viola
Cello
Double bass

274

Violin I
Violin II
Viola
Cello
Double bass

277

Violin I

Violin II

Viola

Cello

Double bass

280

Violin I

Violin II

Viola

Cello

Double bass

284

Violin I
Violin II
Viola
Cello
Double bass

288

Violin I
Violin II
Viola
Cello
Double bass

292 $\text{♩} = 152$

Violin I
Violin II
Viola
Cello
Double bass

298

Violin I
Violin II
Viola
Cello
Double bass

304

Violin I
Violin II
Viola
Cello
Double bass

310

Violin I
Violin II
Viola
Cello
Double bass

316

Violin I
Violin II
Viola
Cello
Double bass

322

Violin I
Violin II
Viola
Cello
Double bass

328

Violin I
Violin II
Viola
Cello
Double bass

334

$\text{♩} = 148,000153$

Violin I
Violin II
Viola
Cello
Double bass

339

Violin I
Violin II
Viola
Cello
Double bass

343

Violin I
Violin II
Viola
Cello
Double bass

346

Violin I
Violin II
Viola
Cello
Double bass

349

Violin I
Violin II
Viola
Cello
Double bass

352

Violin I
Violin II
Viola
Cello
Double bass

355

Violin I
Violin II
Viola
Cello
Double bass

359

Violin I
Violin II
Viola
Cello
Double bass

363

Violin I
Violin II
Viola
Cello
Double bass

367

Violin I
Violin II
Viola
Cello
Double bass

371

Violin I
Violin II
Viola
Cello
Double bass

374

Violin I
Violin II
Viola
Cello
Double bass

378

Violin I
Violin II
Viola
Cello
Double bass

$\text{♩} = 126,0001$

382

Violin I

Violin II

Viola

Cello

Double bass

Violin I: Treble clef, key signature of one sharp (F#). Measures 382-391. The part consists of eighth and sixteenth notes, often beamed together, with some slurs and accents.

Violin II: Treble clef, key signature of one sharp (F#). Measures 382-391. The part consists of eighth and sixteenth notes, often beamed together, with some slurs and accents.

Viola: Treble clef, key signature of one sharp (F#). Measures 382-391. The part consists of eighth and sixteenth notes, often beamed together, with some slurs and accents.

Cello: Treble clef, key signature of one sharp (F#). Measures 382-391. The part consists of eighth and sixteenth notes, often beamed together, with some slurs and accents. A triplet of eighth notes is marked with a '3' in measure 391.

Double bass: Treble clef, key signature of one sharp (F#). Measures 382-391. The part consists of eighth and sixteenth notes, often beamed together, with some slurs and accents. A triplet of eighth notes is marked with a '3' in measure 391.

392

Violin I

Violin II

Viola

Cello

Double bass

Violin I: Treble clef, key signature of one sharp (F#). Measures 392-401. The part consists of eighth and sixteenth notes, often beamed together, with some slurs and accents.

Violin II: Treble clef, key signature of one sharp (F#). Measures 392-401. The part consists of eighth and sixteenth notes, often beamed together, with some slurs and accents.

Viola: Treble clef, key signature of one sharp (F#). Measures 392-401. The part consists of eighth and sixteenth notes, often beamed together, with some slurs and accents.

Cello: Treble clef, key signature of one sharp (F#). Measures 392-401. The part consists of eighth and sixteenth notes, often beamed together, with some slurs and accents. A triplet of eighth notes is marked with a '3' in measure 393.

Double bass: Treble clef, key signature of one sharp (F#). Measures 392-401. The part consists of eighth and sixteenth notes, often beamed together, with some slurs and accents. A triplet of eighth notes is marked with a '3' in measure 393.

401 ♩ = 93,000

Violin I

Violin II

Viola

Cello

Double bass

407 ♩ = 93,000

Violin I

Violin II

Viola

Cello

Double bass

416

Violin I

Violin II

Viola

Cello

Double bass

420 ♩ = 154,000 155,000 156,000 157,000 158,000 159,600 160,000 ♩ = 166,000 168

Violin I

Violin II

Viola

Cello

Double bass

424 ♩ = 163,000076 ♩ = 171,000092

Violin I

Violin II

Viola

Cello

Double bass

428

Violin I

Violin II

Viola

Cello

Double bass

431

Violin I
Violin II
Viola
Cello
Double bass

♩ = 171, 172, 173, 174, 175, 176

434

Violin I
Violin II
Viola
Cello
Double bass

438 $\text{♩} = 177,000$

Violin I

Violin II

Viola

Cello

Double bass

442 $\text{♩} = 169,000$

Violin I

Violin II

Viola

Cello

Double bass

446  873890000038

Violin I

Violin II

Viola

Cello

Double bass

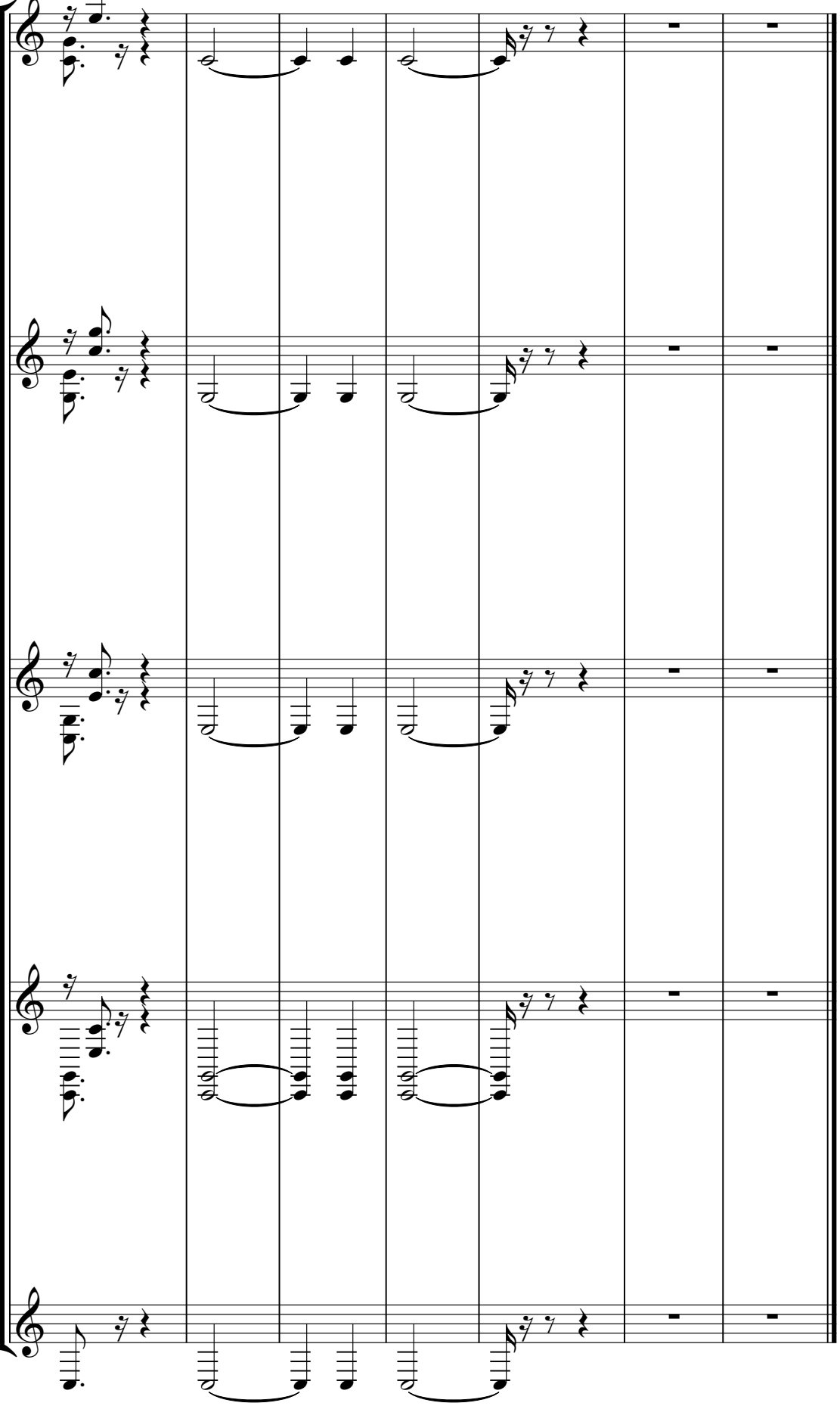

Tchaikovsky, Peter - Serenade for Strings Op. 48. David Siu
Violin I

96,000072,000031

11 113,000076,000031

20 54,000054,000015

29 56,000069,000039 50,000076

39 44,000065,000030 108,000107,00229

46

51

56 146,000320 147,000092 148,000153 149,000204,000000 151,000381

61

66

V.S.

73

79

$\text{♩} = 152, \text{♩} = 163, 200, 381, 50, 0, 140, 0, 0, 0, 0, 92$

85

93

101

110

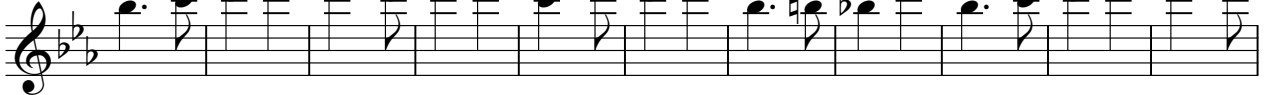

121

130

136

142

149

155

160

166

175

183

191

202

♩ = 148,000153 ♩ = 149,000214 ♩ = 150,000000

213

♩ = 151,000381

220

227

233

241

246

251

256

261

266

271

275

357

364

369

374

379

$\text{♩} = 126,000$

388

400

$\text{♩} = 93,000$

407

416

$\text{♩} = 154,500$

421

$\text{♩} = 157,000$

Violin I

426 $\text{♩} = 171,000092$

433 $\text{♩} = 171,000092$

441

445 $\text{♩} = 169,000275$ $\text{♩} = 87,880000038$

Tchaikovsky, Peter - Serenade for Strings Op. 48. David Siu
Violin II

♩ = 96,000000 ♩ = 72,000031

69

11

38 = 75,000000 = 374

20

15 = 69,000000 = 15

30

56,000000 = 38 = 76,000000 = 19 = 50,000000 = 76 = 76,000000 = 39

39

44,000000 = 33 = 28,000000 = 15 = 108,000000 = 229

46

50

Violin II

56 ♪ = 146,000320 ♪ = 147,000092 = 148,000153 = 149,000214 = 150,000275 ♪ = 151,000381

129

134

141

147

152

157

163

169

177

186

197

208

219

229

235

240

244

248

253

258

263

269

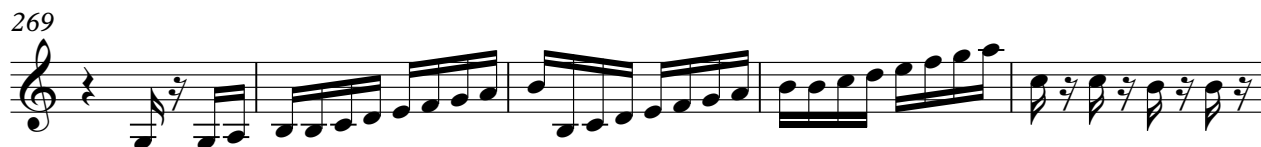

274

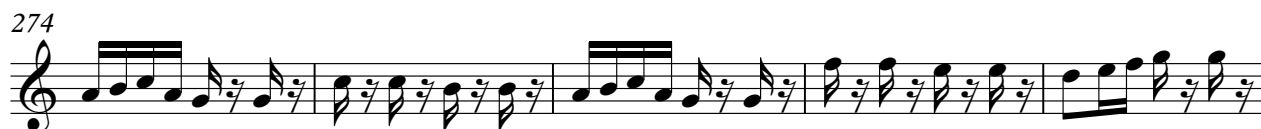

279

285

293

♩ = 1 5 2 3 4 5 6 7 6 5 4 3 2 1 2 3 4 5 6 7 6

301

309

317

V.S.

326

336 $\text{♩} = 148,000153$

343

348 **2**

354

361

367

372

378 $\text{♩} = 126,000126$

385 $\text{♩} = 84,000084$ ~~$\text{♩} = 88,000088$~~

Violin II

397

6 3 6 6

405

♩ = 93,000038 ♩ = 95,000038

415

♩ = 154,00016380

421

♩ = 157,000350241,00003600076 ♩ = 171,000092

428

♩ = 171,000092

437

♩ = 172,0000897

444

♩ = 169,0002755 ♩ = 780,000038

Tchaikovsky, Peter - Serenade for Strings Op. 48. David Siu

Viola

♩ = 96,000000 ♩ = 72,000031

2

12

75,000000 74,000076

21

54,000000 09015

30

56,000000 69 56,000000 76

38

44,000000 068 108,000400 0229

46

146,000000

51

146,000000

Viola

57 ♩ = 147,000092 ♩ = 148,000153 ♩ = 149,000214 ♩ = 150,000275 ♩ = 151,000336

78 ♩ = 152,500416 ♩ = 153,000480 ♩ = 153,500544 ♩ = 154,000608 ♩ = 154,500672

137

143

148

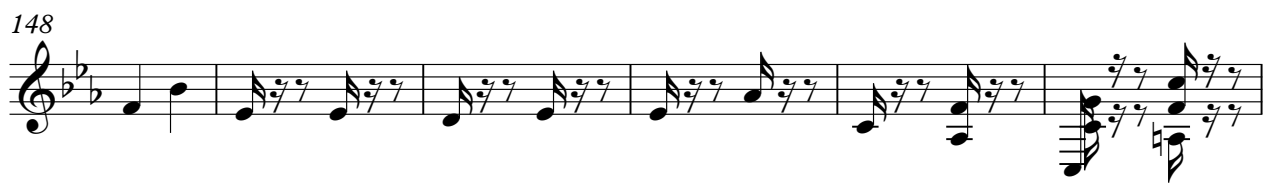

154

159

165

173

187

197

♩ = 148,000153

Viola

♩ = 149,000214 ♪ = 150,000000 ♪ = 151,000381

206

218

226

233

238

245

250

255

260

264

270

275

279

285

293

♩ = 152,00000000000000000000000076

303

314

322

330

♩ = 148,000153

338

V.S.

346

353

357

361

367

372

378

= 126,000130

385

= 84,000084 = 88,000000

397

2

3

= 93,000038

409

3

= 95,000000 = 98,000000

Viola

7

420 = 1541050663005157498700000100352,003108

$\text{♩} = 171,000$

427

434

$\text{♩} = 171,000$

442

$\text{♩} = 169,000$

446

$\text{♩} = 150,000$

$\text{♩} = 87,800$

2

Tchaikovsky, Peter - Serenade for Strings Op. 48. David Siu

Cello

♩ = 96,0000000000000031

7 3

18 ♩ = 75,0000000000000076 ♩ = 64,0000000000000015

27 ♩ = 56,0000000000000015 ♩ = 55,0000000000000080 ♩ = 50,0000000000000076 = 77

37 ♩ = 77,0000000000000069 ♩ = 74,0000000000000000 ♩ = 70,0000000000000004 = 108,000000000000229

46

52 ♩ = 146,0000320 = 147,0000000000153 ♩ = 149,0000000000000000

3

60 ♩ = 151,0000381

69

74

79 ♩ = 152,0000000000000000 ♩ = 149,0000000000000000

85

95

105

113

120

126

131

135

143

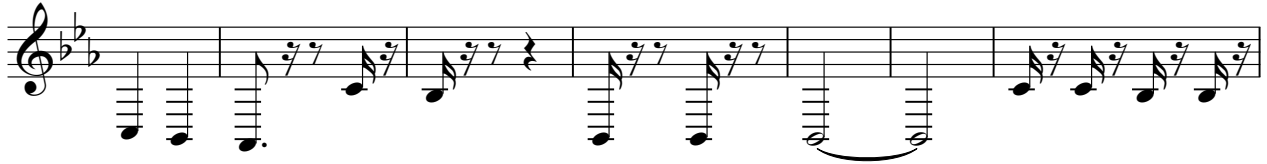

150

155

160

164

169

173

179

185

189

193

197

V.S.

201

♩ = 149,000214

205

♩ = 150,000000

209

♩ = 151,000381

213

♩ = 151,000381

218

♩ = 151,000381

224

♩ = 151,000381

230

♩ = 151,000381

233

♩ = 151,000381

240

♩ = 151,000381

245

3

♩ = 151,000381

251

255

259

266

276

283

288

292

♩ = 152, 153, 154, 155, 156, 157, 158, 159, 160, 161, 162, 163, 164, 165, 166, 167, 168, 169, 170, 171, 172, 173, 174, 175, 176, 177, 178, 179, 180, 181, 182, 183, 184, 185, 186, 187, 188, 189, 190, 191, 192, 193, 194, 195, 196, 197, 198, 199, 200

297

307

317

325

332

$\text{♩} = 148,000153$

338

343

347

354

362

367

373

377

♩ = 126,000130

382

393

405

416

425

430

434

V.S.

8

Cello

438 ♩ = 177,780,035 2♩ = 180,018397

443

♩ = 169,000275 ♩ = 169,000275

447

♩ = 87,000023 ♩ = 89,000038

Tchaikovsky, Peter - Serenade for Strings Op. 48. David Siu

Double bass

♩ = 96,00000000000031

7 3

18 ♩ = 75,000000 ♩ = 67,00000076 ♩ = 64,00000000000015

27 ♩ = 56,00000000000015 ♩ = 55,00000000000080 ♩ = 50,00000076 = 77

37 ♩ = 41,0000000000000045 ♩ = 38,00000000000029

46

52 ♩ = 146,000320 ♩ = 145,000090 = 145,0050000381

62

70

75

79 ♩ = 152,500000000000002

Double bass

85

96

108

119

127

132

141

149

153

159

164

177

181

187

191

195

199

203

207

211

8

2

$\text{quarter note} = 148,000153$

$\text{quarter note} = 149,000214$

$\text{quarter note} = 151,000381$

V.S.

286

291

299

310

322

334 $\text{♩} = 148,000/153$

340

346

356

362

376

V.S.

Double bass

367

373

377

382

393

405

416

425

430

434

126,000130

93,000038

171,000092

171,000220

Double bass

438 ♩ = 177,780,000 ♩ = 180,000 ♩ = 183,97

443

♩ = 169,000275 ♩ = 184,000000

447

♩ = 87,000023 ♩ = 89,000038
2
