

Tchaikovsky, Peter - Symphony No. 3. Sharon Zurflieh

♩ = 116,000084

Flute

Clarinet in B♭

Bassoon

Synth Strings

9

Fl.

Cl.

Bsn.

Syn. Str.

17

Fl.

Cl.

Bsn.

Syn. Str.

Vc.

24

Fl.
Cl.
Bsn.
Syn. Str.
Vc.

30

Fl.
Cl.
Bsn.
Syn. Str.
Vc.

36

Fl.
Ob.
Cl.
Bsn.
Hn.
Syn. Str.
Vla.
Vla.
Vla.
Vc.
Cb.

43

Fl.

Ob.

Cl.

Bsn.

Hn.

Syn. Str.

Vla.

Vla.

Vla.

Vc.

Cb.

49

Fl.

Ob.

Cl.

Bsn.

Hn.

Syn. Str.

Vla.

Vla.

Vla.

Vc.

55

Fl.
Ob.
Cl.
Bsn.
Hn.
Syn. Str.
Vla.
Vla.
Vla.
Vc.

61

Bsn.
Syn. Str.
Vla.
Vla.
Vc.
Cb.

68

Fl.

Ob.

Cl.

Bsn.

Hn.

Syn. Str.

Vla.

Vla.

Vla.

Vc.

Cb.

76

Fl.
Ob.
Cl.
Bsn.
Hn.
Vla.
Vla.
Vla.
Vc.
Cb.

83

Fl.
Ob.
Cl.
Bsn.
Hn.
Vla.
Vc.
Cb.

87

Fl. 6 6 3 6 3

Ob. 6 3 6 3

Cl. 6 3 6 3

Bsn. 6 3 6 3

Hn. 3 3

Vla. 3 3

Vc. 3 3

Cb. 3 3

90

Fl. 3 6 6 3

Ob. 3 6 6 3

Cl. 3 6 6 3

Bsn. 3 6 6 3

Hn. 3 3

Vla. 6 6 3 6 6 3

Vla. 6 6 6 3 3

Vla. 6 6 6 3 3

Vc. 3 3

Cb. 3 3

95

Fl.
Ob.
Cl.
Hn.
Vla.
Vla.
Vla.
Vc.
Cb.

100

Fl.
Cl.
Hn.
Vla.
Vla.
Vla.
Vc.
Cb.

105

Fl.

Ob.

Cl.

Hn.

Syn. Str.

Vla.

Vla.

Vla.

Vc.

Cb.

109

Fl.

Cl.

Hn.

Syn. Str.

Vla.

Vla.

Vla.

113

Fl.
Ob.
Cl.
Hn.
Syn. Str.
Vla.
Vla.
Vla.
Vc.

117

Fl.
Ob.
Cl.
Vla.
Vla.
Vla.
Vc.

121

Fl.

Ob.

Cl.

Syn. Str.

Vla.

Vla.

Vla.

Vc.

125

Ob.

Cl.

Hn.

Syn. Str.

Vla.

Vla.

Vla.

129

Ob.

Cl.

Hn.

Syn. Str.

Vln.

Vln.

Vln.

6

6

3

6

3

6

6

3

3

6

6

3

133

Ob.

Cl.

Hn.

Syn. Str.

Vln.

Vln.

Vln.

6

6

3

6

3

6

3

3

3

6

3

3

6

3

3

137

Fl.
Ob.
Cl.
Bsn.
Hn.
Vla.
Vla.
Vla.
Vc.
Cb.

141

Fl.
Ob.
Cl.
Bsn.
Hn.
Vla.
Vc.
Cb.

144

Fl. 3 6 3

Ob. 3

Cl. 3 6 3 6

Bsn. 3 6

Vla. 3 6

Vc.

Cb.

148

Cl. 3 6

Bsn. 3 6 3 6 3 3

Vla. 6 6

Vc.

Cb.

152

Bsn.

Syn. Str.

Vla. 6 3 6 3 6 3 6 3

Vla. 6 3 6 3 6 3

Vc. 6 3 6 3 6 3

157

Bsn.

Syn. Str.

Vla.

Vla.

Vla.

Vc.

161

Fl.

Cl.

Bsn.

Syn. Str.

Vla.

Vla.

Vla.

Vc.

168

Fl.
Cl.
Bsn.
Syn. Str.
Vc.

175

Fl.
Cl.
Bsn.
Syn. Str.
Vc.

181

Fl.
Cl.
Bsn.
Syn. Str.
Vc.

187

Fl.

Ob.

Cl.

Bsn.

Hn.

Syn. Str.

Vla.

Vla.

Vla.

Vc.

Cb.

194

Fl.

Ob.

Cl.

Bsn.

Hn.

Syn. Str.

Vla.

Vla.

Vla.

Vc.

Cb.

200

Fl.

Ob.

Cl.

Bsn.

Hn.

Syn. Str.

Vla.

Vla.

Vla.

Vc.

205

Fl.

Ob.

Cl.

Bsn.

Hn.

Syn. Str.

Vla.

Vla.

Vla.

Vc.

211

Cl.

Bsn.

Hn.

Syn. Str.

Vla.

Vla.

Vcl.

Cb.

218

Fl.
Ob.
Cl.
Bsn.
Hn.
Syn. Str.
Vla.
Vla.
Vla.
Vc.
Cb.

226

Fl.

Ob.

Cl.

Bsn.

Hn.

Vla.

Vla.

Vla.

Vc.

Cb.

234

Fl.
Ob.
Cl.
Bsn.
Hn.
Vla.
Vla.
Vla.
Vc.
Cb.

240

Fl.
Ob.
Cl.
Bsn.
Hn.
Vla.
Vla.
Vla.
Vc.
Cb.

247

Fl.

Ob.

Cl.

Bsn.

Hn.

Vla.

Vla.

Vla.

Vc.

Cb.

254

Fl.
Ob.
Cl.
Bsn.
Vla.
Vla.
Vla.
Vc.
Cb.

261

Fl.
Ob.
Cl.
Bsn.
Vla.
Vla.
Vla.
Vc.
Cb.

270

Cl.

Bsn.

Syn. Str.

280

Bsn.

Syn. Str.

286

Bsn.

Syn. Str.

Flute

Tchaikovsky, Peter - Symphony No. 3. Sharon Zurflieh

♩ = 116,000084

2

9

16

23

30

36

44

51

56

10

70

78

84

88

93

98

103

108

118

124

Flute

139

143

148

167

174

181

187

195

202

207

221

229

238

246

256

267

Oboe

Tchaikovsky, Peter - Symphony No. 3. Sharon Zurflieh

$\text{♩} = 116,000084$

37 8

49

55 10

70

77 2

85 3 3

91 7 7 8

115

119

123

128

137

143

191

203

209

224

231

2

241

249

5

10

267

22

Tchaikovsky, Peter - Symphony No. 3. Sharon Zurflieh

Clarinet in B \flat

$\text{♩} = 116,000084$

2

9

16

23

30

36

7

49

60

10

74

6

Clarinet in B \flat

83

87

90

96

107

115

123

129

138

141

144

3 6 3 6 3

149

6 12

166

173

179

185

191

7

207

10

224

8

236

2

Clarinet in B \flat

240

246

254

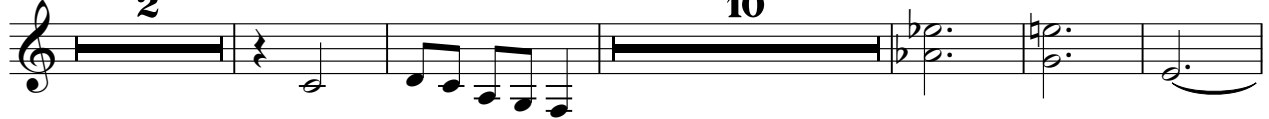

271

Bassoon

Tchaikovsky, Peter - Symphony No. 3. Sharon Zurflieh

♩ = 116,000084
10

17

25

31

37

44

50

55

62

70

78

85

90

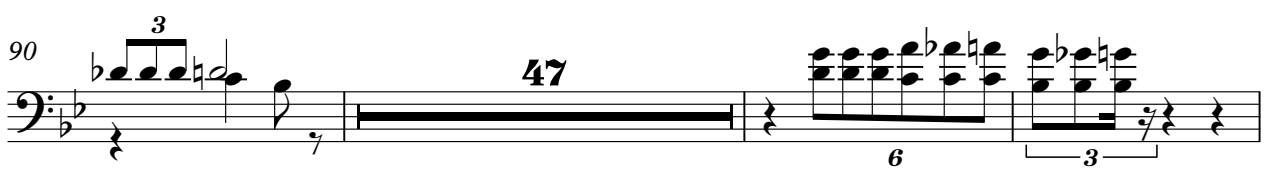

140

145

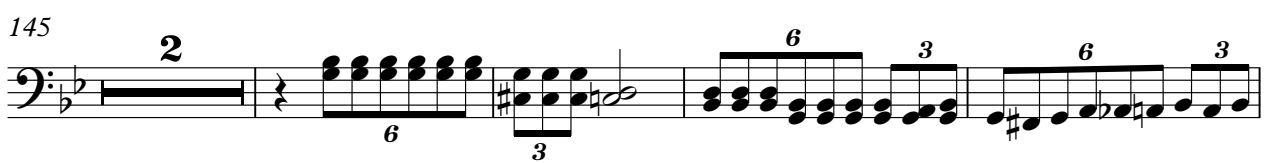

151

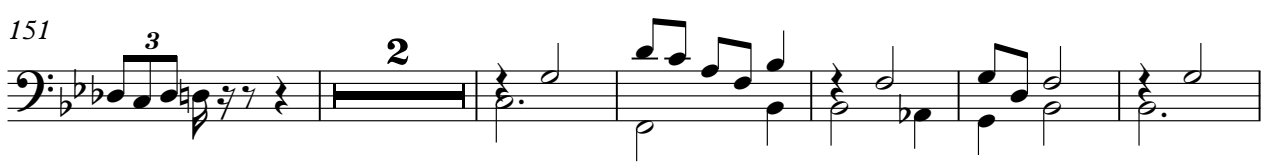

159

166

174

180

186

193

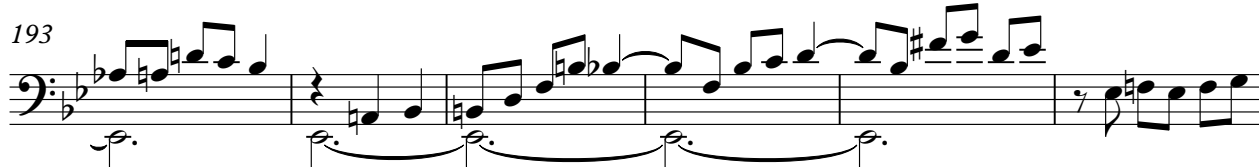

199

205

213

221

229

236

4

Bassoon

250

261

284

287

Horn in F

Tchaikovsky, Peter - Symphony No. 3. Sharon Zurflieh

♩ = 116,000084

36

42

52

61

76

85

94

110

127

134

142

3 3 44

191

200

211

9

227

2

236

244

42

Synth Strings

Tchaikovsky, Peter - Symphony No. 3. Sharon Zurflieh

♩ = 116,000084

8

16

24

31

10

47

54

62

70

37

111

Synth Strings

221

50

276

283

2

Viola

Tchaikovsky, Peter - Symphony No. 3. Sharon Zurflieh

♩ = 116,000084

36

42

50

57

64

71

78

8

91

6 6 3

98

6 6 3

102

2

109

6 6 3 6

114

6 3 6 6

119

6 6

124

6 3 6 3

129

6 6 3 6

134

6 3 6 3 6 3

138

15

6 3 6 3 6 3

156

6 3 6 3

159

6 3 6 3

163

25

25

194 Viola 3

202

209

216

223

230

238

246

254

263

Viola

Tchaikovsky, Peter - Symphony No. 3. Sharon Zurflieh

♩ = 116,000084

36

42

50

57

9

71

78

8

91

6 6 3

98

6 6 3

105

6 6 3 3

111

6 6 3 3

V.S.

116

121

126

131

136

155

159

163

194

202

209

223

230

238

246

258

263

Viola

Tchaikovsky, Peter - Symphony No. 3. Sharon Zurflieh

♩ = 116,000084

36

43

50

56

70

78

86

92

99

106

V.S.

111

116

121

127

132

137

144

150

155

159

163 **25**

194

201

206 **2**

213 **8**

227

235

241

247 **6**

258

4

Viola

263

26

Violoncello

Tchaikovsky, Peter - Symphony No. 3. Sharon Zurflieh

♩ = 116,000084

22 4

32

40

46

56

65

73

81

91 4

103 9

116

124

145

156

163

183

191

197

207

216

Contrabass

Tchaikovsky, Peter - Symphony No. 3. Sharon Zurflieh

♩ = 116,000084

36

44

15

66

74

82

91

4

6 6 3

4

103

6 6 3

30

137

148

38

191

15

