

Tchaikovsky, Peter - Symphony No. 3. Sharon Zurflieh

♩ = 56,000031

tchaik3-3

tchaik3-3

tchaik3-3

tchaik3-3

5

tchaik3-3

tchaik3-3

tchaik3-3

tchaik3-3

tchaik3-3

9

tchaik3-3

tchaik3-3

13

tchaik3-3

tchaik3-3

tchaik3-3

17

tchaik3-3

tchaik3-3

tchaik3-3

tchaik3-3

tchaik3-3

tchaik3-3

20

tchaik3-3

tchaik3-3

tchaik3-3

tchaik3-3

tchaik3-3

tchaik3-3

tchaik3-3

tchaik3-3

24

tchaik3-3

tchaik3-3

tchaik3-3

tchaik3-3

tchaik3-3

tchaik3-3

tchaik3-3

tchaik3-3

28

tchaik3-3

tchaik3-3

tchaik3-3

tchaik3-3

tchaik3-3

tchaik3-3

tchaik3-3

tchaik3-3

32

38

tchaik3-3

tchaik3-3

tchaik3-3

tchaik3-3

tchaik3-3

tchaik3-3

tchaik3-3

48

tchaik3-3

tchaik3-3

tchaik3-3

tchaik3-3

tchaik3-3

tchaik3-3

tchaik3-3

tchaik3-3

tchaik3-3

tchaik3-3

tchaik3-3

52

tchaik3-3

tchaik3-3

tchaik3-3

tchaik3-3

tchaik3-3

tchaik3-3

tchaik3-3

tchaik3-3

56

♩ = 3 ♯, 5 6 0 6 3 1

64

tchaik3-3

♩ = 3 ♯, 5 6 0 6 3 1

tchaik3-3

69

tchaik3-3

75

tchaik3-3

tchaik3-3

tchaik3-3

tchaik3-3

tchaik3-3

tchaik3-3

80

tchaik3-3

tchaik3-3

tchaik3-3

tchaik3-3

tchaik3-3

tchaik3-3

83

tchaik3-3

tchaik3-3

tchaik3-3

tchaik3-3

tchaik3-3

tchaik3-3

tchaik3-3

tchaik3-3

tchaik3-3

86

tchaik3-3

tchaik3-3

tchaik3-3

tchaik3-3

tchaik3-3

tchaik3-3

tchaik3-3

tchaik3-3

89

98

tchaik3-3

tchaik3-3

tchaik3-3

tchaik3-3

101

tchaik3-3

tchaik3-3

tchaik3-3

tchaik3-3

tchaik3-3

tchaik3-3

106

tchaik3-3

tchaik3-3

tchaik3-3

tchaik3-3

tchaik3-3

tchaik3-3

tchaik3-3

tchaik3-3

tchaik3-3

tchaik3-3

tchaik3-3

tchaik3-3

115

tchaik3-3

tchaik3-3

tchaik3-3

tchaik3-3

tchaik3-3

tchaik3-3

tchaik3-3

tchaik3-3

tchaik3-3

tchaik3-3

117

tchaik3-3

tchaik3-3

tchaik3-3

tchaik3-3

tchaik3-3

tchaik3-3

tchaik3-3

tchaik3-3

tchaik3-3

tchaik3-3

119

tchaik3-3

tchaik3-3

tchaik3-3

tchaik3-3

tchaik3-3

tchaik3-3

tchaik3-3

tchaik3-3

tchaik3-3

tchaik3-3

121

123

tchaik3-3

tchaik3-3

tchaik3-3

tchaik3-3

tchaik3-3

tchaik3-3

tchaik3-3

tchaik3-3

tchaik3-3

tchaik3-3

125

127

tchaik3-3

tchaik3-3

tchaik3-3

tchaik3-3

tchaik3-3

tchaik3-3

tchaik3-3

tchaik3-3

tchaik3-3

tchaik3-3

tchaik3-3

129

tchaik3-3

tchaik3-3

tchaik3-3

tchaik3-3

tchaik3-3

tchaik3-3

tchaik3-3

tchaik3-3

tchaik3-3

tchaik3-3

131

135

tchaik3-3

tchaik3-3

tchaik3-3

tchaik3-3

tchaik3-3

tchaik3-3

tchaik3-3

tchaik3-3

tchaik3-3

tchaik3-3

tchaik3-3

tchaik3-3

140

tchaik3-3

tchaik3-3

tchaik3-3

tchaik3-3

147

tchaik3-3

tchaik3-3

tchaik3-3

tchaik3-3

tchaik3-3

tchaik3-3

tchaik3-3

tchaik3-3

151

tchaik3-3

tchaik3-3

tchaik3-3

tchaik3-3

tchaik3-3

155

tchaik3-3

tchaik3-3

tchaik3-3

tchaik3-3

156

tchaik3-3

tchaik3-3

tchaik3-3

tchaik3-3

tchaik3-3

tchaik3-3

tchaik3-3

tchaik3-3

157

tchaik3-3

tchaik3-3

tchaik3-3

tchaik3-3

158

tchaik3-3

tchaik3-3

tchaik3-3

tchaik3-3

tchaik3-3

159

tchaik3-3

tchaik3-3

tchaik3-3

tchaik3-3

tchaik3-3

160

tchaik3-3

tchaik3-3

tchaik3-3

tchaik3-3

tchaik3-3

tchaik3-3

161

tchaik3-3

tchaik3-3

tchaik3-3

tchaik3-3

tchaik3-3

tchaik3-3

162

tchaik3-3

tchaik3-3

tchaik3-3

tchaik3-3

tchaik3-3

tchaik3-3

163

tchaik3-3

tchaik3-3

tchaik3-3

tchaik3-3

tchaik3-3

tchaik3-3

164

tchaik3-3

tchaik3-3

tchaik3-3

165

tchaik3-3

tchaik3-3

tchaik3-3

tchaik3-3

tchaik3-3

166

tchaik3-3

tchaik3-3

tchaik3-3

tchaik3-3

167

tchaik3-3

6

tchaik3-3

6 6 6

tchaik3-3

6 6 6

tchaik3-3

168

tchaik3-3

6 6 6

tchaik3-3

6 6 6

169

tchaik3-3

6 6 6

tchaik3-3

6 6 6

170

tchaik3-3

6 6 6

tchaik3-3

6 6 6

171

tchaik3-3

tchaik3-3

tchaik3-3

tchaik3-3

175

tchaik3-3

tchaik3-3

179

tchaik3-3

tchaik3-3

tchaik3-3

tchaik3-3

tchaik3-3

tchaik3-3

tchaik3-3

tchaik3-3

tchaik3-3

tchaik3-3

tchaik3-3

tchaik3-3

♩ = 56,000031

7

8

19

13

37

43

49

55

61

65

♩ = 31,500,000031

12

81

87

93

99

106

111

115

118

121

125

tchaik3-3

3

128

6 6 6

132

13

151

2

159

4

166

14 3

♩ = 56,000031

15 27

45 10

61 6 17 4

90 3

96 3 ♩ = 45,000031

102 2

112 6 6

117 6 6 6

120 6 6 6

123 6 6 6

127

6 6 6

130

6

135

17

156

2

160

21 **3**

♩ = 56,000031

3 8

17

22

13

43

13

♩ = 31,000063 ♩ = 56,000031

61

6 18

88

3

♩ = 46,000031

97

6 2

104

110

115

119

123

127

130

136

152

158

162

19

3

♩ = 56,000031

3 5

13 6 3 3 3

19 6 6 3 3

30 3 9

45

54

62 ♯ = 31,50,000031 2

72

81 2

89 ♯ = 46,0,000031 3 7

104

161

14

6

3

3

3

178

3

♩ = 56,000031

17

22

13

13

41

49

57

64

♩ = 56,000031

71

79

86

104

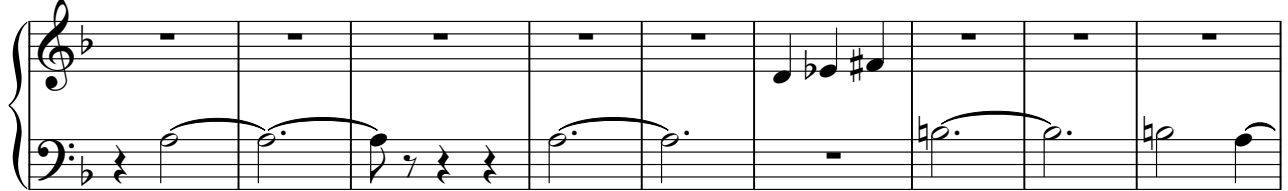

113

119

125

131

137

145

156

157

158

159

160

161

V.S.

162

6 6 6

163

6 6 6

164

6 6 6

165

6 6 6

166

6 6 6

167

6 12 5

♩ = 56,000031

17

23

12

40

3 3

46

52

58

63

♩ = 33,60000031

69

77

6

84

6

90

7 4 6 6

103

6 6 6 6

107

6 6 6 6

111

6 6 6

115

121

127

132

138

146

7

156

157

158

159

160

161

162

163

164

4

tchaik3-3

165

6 6 6

166

6 6 6

167

12 5

♩ = 56,000031

17

23

10

38

45

52

60

♩ = 31,50,000031

68

76

6

83

6

88

♩ = 46,000031

7

4

101

6 6 6

104

6 6 6

107

6 6 6 6

111

6 6 6

115

6

121

6

126

6

131

6

137

6

145

7

156

157

158

159

160

161

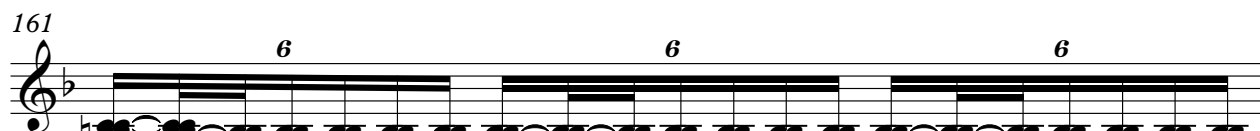

162

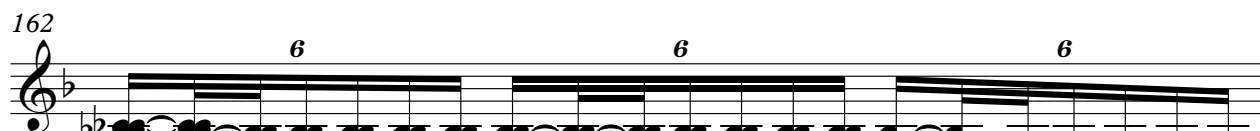

163

164

165

V.S.

166

167

168

169

170

171

♩ = 56,000031

16

20

28

52

58

65

♩ = 31,56,000031

73

6

81

6

87

3

6

6

92

6

6

96

♩ = 45,56,000031

6

104

112

120

126

131

138

146

14

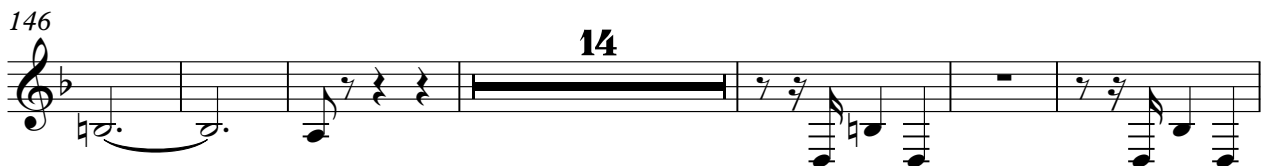

166

6

168

6

169

6

170

6 6 6

171

8 5

♩ = 56,000031

16

22

28

55

62

♩ = 31,56,000031

71

79

85

91

95

♩ = 46,000031

♩ = 56,000031

7

13

24

30

38

46

67

161

174

178

7

6

2

17

30

61

8

3

3

♩ = 31,000063

♩ = 56,000031