

Tchaikovsky, Peter - Symphony No. 3. Sharon Zurflieh

♩ = 140,000137

Clarinet in B♭

Horn in F

Trombone

Synth Strings

Viola

Viola

Viola

8

Cl.

Hn.

Syn. Str.

Vla.

Vla.

Vla.

13

Cl.  
Bsn.  
Hn.  
Syn. Str.  
Vla.

18

Ob.  
Cl.  
Bsn.  
Hn.  
Syn. Str.  
Vla.  
Vla.  
Vc.  
Vc.

24

29

34

Fl.  
Cl.  
Hn.  
Vla.  
Vla.  
Vla.  
Vc.  
Vc.

39

Fl.  
Hn.  
Vla.  
Vla.  
Vla.  
Vc.  
Vc.

44

Fl.  
Cl.  
Hn.  
Vla.  
Vla.  
Vla.  
Vc.

49

Fl.  
Ob.  
Cl.  
Bsn.  
Vla.  
Vla.  
Vla.

54

Fl.  
Ob.  
Cl.  
Bsn.  
Vla.  
Vla.  
Vla.  
Vc.

59

Fl.  
Cl.  
Hn.  
Vla.  
Vla.  
Vla.  
Vc.

64

Fl.  
Hn.  
Vla.  
Vla.  
Vla.  
Vc.

68

Fl.  
Hn.  
Vla.  
Vla.  
Vc.

73

Fl.  
Cl.  
Bsn.  
Hn.  
Vla.

78

Fl.  
Cl.  
Bsn.  
Hn.  
Vla.  
Vc.  
Vc.

84

Fl.  
Cl.  
Bsn.  
Hn.  
Vla.  
Vc.  
Vc.

89

Fl.

Ob.

Cl.

Bsn.

Hn.

Timp.

Syn. Str.

Vla.

Vla.

Vla.

Vc.

94

Fl. Ob. Cl. Hn. Syn. Str. Vla. Vla. Vla.

99

Fl. Ob. Cl. Hn. Syn. Str. Vla. Vla. Vla.

104

Fl.

Ob.

Cl.

Bsn.

Hn.

Syn. Str.

Vla.

Vla.

Vla.

109

Fl.

Ob.

Cl.

Bsn.

Hn.

Tbn.

Syn. Str.

Vla.

Vla.

Vla.

114

Fl.

Ob.

Cl.

Bsn.

Hn.

Tbn.

Syn. Str.

Vla.

Vla.

Vla.

118

Fl.

Ob.

Cl.

Bsn.

Hn.

Tbn.

Syn. Str.

Vla.

Vla.

Vla.

122

Fl.  
Ob.  
Cl.  
Bsn.  
Hn.  
Tbn.  
Syn. Str.  
Vla.  
Vla.  
Vla.  
Vc.

126

Ob.  
Cl.  
Vla.  
Vla.  
Vla.  
Vc.  
Vc.

131

3

Cl.

Vla.

Vla.

Vc.

Vc.

136

Fl.

Cl.

Hn.

Vc.

145

Fl.

Ob.

Cl.

Hn.

Syn. Str.

Vla.

Vla.

Vla.

156

Fl.  
Ob.  
Cl.  
Hn.  
Syn. Str.  
Vla.  
Vla.  
Vla.

166

Fl.  
Ob.  
Cl.  
Bsn.  
Hn.  
Syn. Str.  
Vla.  
Vla.  
Vla.

176

Fl.  
Ob.  
Cl.  
Bsn.  
Hn.

185

Fl.  
Ob.  
Cl.  
Hn.  
Vla.  
Vla.  
Vla.

196

Fl.  
Ob.  
Cl.  
Hn.  
Vla.  
Vla.  
Vla.  
Vc.

205

Fl.  
Ob.  
Cl.  
Hn.  
Vla.  
Vla.  
Vla.  
Vc.

213

Fl.  
Ob.  
Cl.  
Bsn.  
Hn.  
Syn. Str.  
Vla.  
Vla.  
Vla.  
Vc.

221

Ob.  
Cl.  
Bsn.  
Hn.  
Syn. Str.  
Vla.  
Vla.  
Vla.

229

Syn. Str.

Vla.

238

Vla.

Vla.

243

Vla.

Vla.

Vla.

Vc.

248

Hn.

Vla.

Vla.

Vla.

Vc.

Vc.

253

262

268

Fl.  
Ob.  
Cl.  
Bsn.  
Hn.  
Syn. Str.  
Vla.  
Vla.  
Vla.

273

Fl.  
Ob.  
Cl.  
Bsn.  
Hn.  
Syn. Str.  
Vla.

278

Fl.  
Ob.  
Cl.  
Hn.  
Syn. Str.  
Vla.  
Vla.  
Vla.  
Vc.  
Vc.

283

Ob.  
Hn.  
Vla.  
Vla.  
Vla.  
Vc.  
Vc.

288

Fl. Ob. Cl. Vla. Vla. Vla. Vc.

293

Fl. Cl. Hn. Vla. Vla. Vla. Vc. Vc.

298

Fl.  
Hn.  
Vla.  
Vla.  
Vla.  
Vc.  
Vc.

303

Fl.  
Cl.  
Hn.  
Vla.  
Vla.  
Vla.  
Vc.  
Vc.

308 27

Fl.  
Ob.  
Cl.  
Bsn.  
Vla.  
Vla.  
Vla.  
Vc.

313

Fl.  
Ob.  
Cl.  
Bsn.  
Vla.  
Vla.  
Vla.  
Vc.

318

Fl. Cl. Hn. Vla. Vla. Vla. Vc.

323

Fl. Hn. Vla. Vla. Vla. Vc.

327

Fl. Hn. Vla. Vla. Vc.

332

Fl.  
Cl.  
Bsn.  
Hn.  
Vla.

337

Fl.  
Cl.  
Bsn.  
Hn.  
Vla.  
Vc.  
Vc.

343

Fl.  
Cl.  
Bsn.  
Hn.  
Vla.  
Vc.  
Vc.

348

Fl.  
Ob.  
Cl.  
Bsn.  
Hn.  
Timp.  
Syn. Str.  
Vla.  
Vla.  
Vla.  
Vc.

353

Fl. Ob. Cl. Hn. Syn. Str. Vla. Vla. Vla.

358

Fl. Ob. Cl. Hn. Syn. Str. Vla. Vla. Vla.

363

Fl.

Ob.

Cl.

Bsn.

Hn.

Syn. Str.

Vla.

Vla.

Vla.

368

Fl.

Ob.

Cl.

Bsn.

Hn.

Tbn.

Syn. Str.

Vla.

Vla.

Vla.

373

Fl.

Ob.

Cl.

Bsn.

Hn.

Tbn.

Syn. Str.

Vla.

Vla.

Vla.

377

Fl.

Ob.

Cl.

Bsn.

Hn.

Tbn.

Syn. Str.

Vla.

Vla.

Vla.

381

Fl.  
Ob.  
Cl.  
Bsn.  
Hn.  
Tbn.  
Syn. Str.  
Vla.  
Vla.  
Vla.  
Vc.

386

Ob.  
Cl.  
Vla.  
Vla.  
Vla.  
Vc.  
Vc.

391

Hn.

Vla.

Vla.

Vc.

Vc.

396

Fl.

Cl.

Hn.

Syn. Str.

Vla.

Vla.

Vc.

404

Fl.  
Cl.  
Hn.  
Syn. Str.  
Vla.  
Vla.  
Vla.  
Vc.

411

Fl.  
Ob.  
Cl.  
Bsn.  
Hn.  
Syn. Str.  
Vla.  
Vla.  
Vla.  
Vc.

418

Fl.  
Ob.  
Cl.  
Bsn.  
Vla.  
Vc.

424

Fl.  
Cl.  
Bsn.  
Syn. Str.  
Vla.  
Vc.  
Vc.

429

Fl.  
Cl.  
Syn. Str.  
Vla.

434

Cl.  
Bsn.  
Vla.  
Vla.  
Vc.

437

Fl.  
Cl.  
Bsn.  
Hn.  
Timp.  
Syn. Str.  
Vla.  
Vla.  
Vla.

Flute

Tchaikovsky, Peter - Symphony No. 3. Sharon Zurflieh

♩ = 140,000137

28

34

41

50

59

66

74

79

Flute

85

91

96

101

107

116

125

143

158

177

190

201

210

218

45

269

4

278

8

3

290

2

2

3

298

3

3

304

4

2

313

2

2

Flute

Oboe

Tchaikovsky, Peter - Symphony No. 3. Sharon Zurflieh

♩ = 140,000137

20

25

30 19 2 2

57 30 8

100

112

123 3 3 24

155 13

175 4

186 3 3

198

207

216

223

45

274

4

283

289

19

2

2

316

30

8

359

371

382

3 26

416

4 18

Tchaikovsky, Peter - Symphony No. 3. Sharon Zurflieh

Clarinet in B $\flat$

$\text{♩} = 140,000137$

4

10

16

32

45

50

55

59

75

85

214

223

265

271

277

294

305

310

315

318

Clarinet in B♭

332

2 2

342

2 7

356

3 3

362

3 3

369

380

3 2

390

3 10

406

3 5

420

3 7

432

3 2

Tchaikovsky, Peter - Symphony No. 3. Sharon Zurflieh

Bassoon

♩ = 140,000137

12 30

49 2 2

58 14 2

78 2

87 14 4

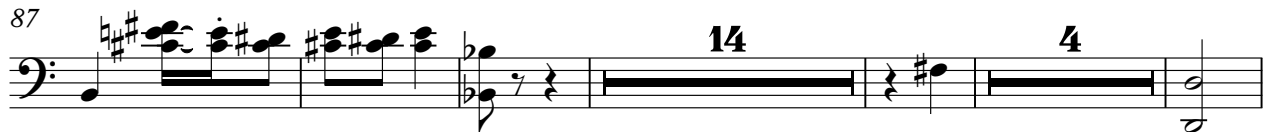

110

122 45

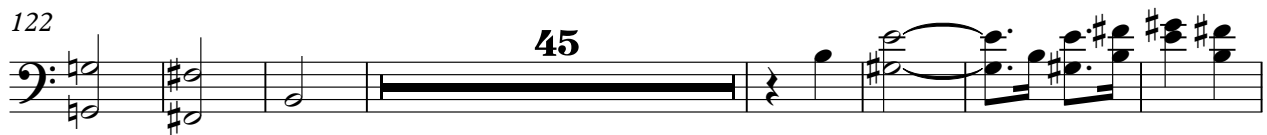

174 3 36

219

224 45

272 **30**

309 **2** **2**

318 **14** **2** **2**

340

347 **14** **4**

371

383 **30**

421 **3** **6**

434 **2**

273

285

302

326

338

349

367

383

404

413

Trombone

Tchaikovsky, Peter - Symphony No. 3. Sharon Zurflieh

♩ = 140,000137

**108**

116

125

**243**

375

381

**58**

Timpani

Tchaikovsky, Peter - Symphony No. 3. Sharon Zurflieh

♩ = 140,000137

88

258

348

89

2

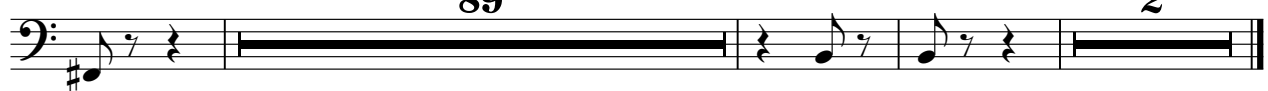

Tchaikovsky, Peter - Symphony No. 3. Sharon Zurflieh

Synth Strings

♩ = 140,000137

12

21

98

108

120

147

169

223

231

6

6

6

47

19

Synth Strings

Viola

Tchaikovsky, Peter - Symphony No. 3. Sharon Zurflieh

♩ = 140,000137

3

9

2

16

2

23

3

3

29

2

2

37

42

3

53

62

66

21

89 **6**

99 **2**

105

110

115

120

126

131 **15**

153 **8**

168 **16**

263

268

275

282

288

296

301

312

321

326

Viola

356

3 3 3 5

361

2 3 3

368

3 3 3

373

3 3

378

3 3 3

383

3

389

3 10 6

408

5 10

427

2

433

3 3

Tchaikovsky, Peter - Symphony No. 3. Sharon Zurflieh

Viola

♩ = 140,000137

5 12

25

37 2

50

61 2

70

74

79

84

87 6

96

101

108

114

119

124

133

153

168

195

206

214

222

242

248

254

284

296

309

317

Viola

383

3

392

12

5

413

20

2

4

Viola

Tchaikovsky, Peter - Symphony No. 3. Sharon Zurflieh

♩ = 140,000137

5 10

23

35

6

51

62

69

20 6

98

2

104

110

114

118

122

129

151

167

190

202

210

218

225

247

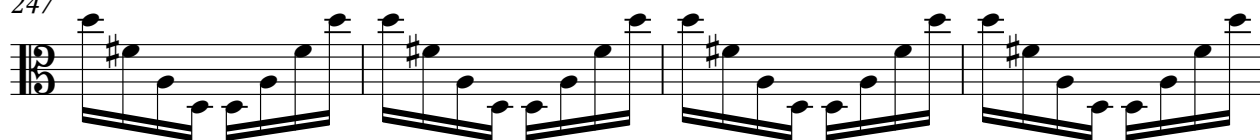

251

267

287

299

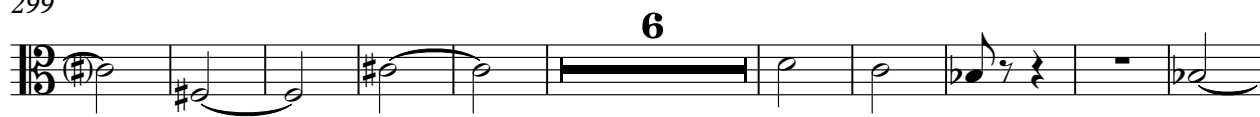

315

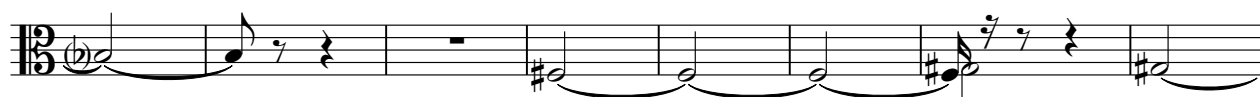

323

348

359

366

371

375

379

383

392

405

413

420

15 4

Violoncello

Tchaikovsky, Peter - Symphony No. 3. Sharon Zurflieh

♩ = 140,000137

20

29

36 9

55

66 14

88 35 2

132

136 64

204

211 29

246

251

281

Violoncello

410

425

435

Violoncello

Tchaikovsky, Peter - Symphony No. 3. Sharon Zurflieh

♩ = 140,000137

20

29

8 2 40

84

40

132

115

253

26

287

8 2 40

342

40

390

33 15
